

BASIS OF BEARING: THE WEST LINE OF SECTION 32 AS DUE NORTH AND SOUTH

MAP OF THE GLENN 1-6, 9, 10
LODE MINING CLAIMS

T. 33N., R52 E., SECTION 32
UNKNOWN MINING DISTRICT
EUREKA COUNTY, NEVADA

LOCATED BY: MICHAEL P. JOBE
3041 FREDNA
MIDLAND, TEXAS 79707

DATES OF LOCATION:
GLENN 9, 10 LOCATED: MARCH 23, 1986
GLENN 3-6 LOCATED: MARCH 31, 1986
GLENN 1, 2 LOCATED APRIL 12, 1986

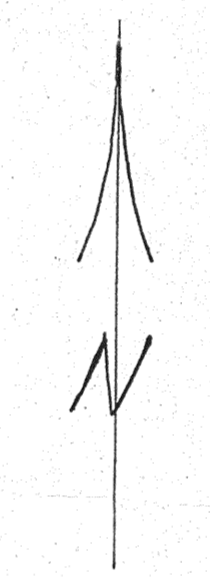

SCALE: 1" = 500'

- NOTES:
- - CORNERS - 4" DIA PVC PIPE
 - ⊠ - LOCATION MONUMENTS - 4" DIA PVC PIPE
 - ◇ - BRASS CAP SECTION CORNERS LOCATED IN THE FIELD

THE CLAIM MONUMENTS ARE LOCATED 10' FEET FROM THE CLAIM END LINES ON 3-6, 9, 10
THE CLAIM MONUMENTS ARE LOCATED 450 FEET FROM THE NORTH END LINES ON GLENN 1 & 2

FILED AT THE REQUEST OF Michael P. Jobe
on June 17, 1986 at 49 mins past 10A.M.
RECORDS OF
EUREKA COUNTY, NEVADA
M.N. REBALEATI, Recorder
Fee \$ 130.00
103346

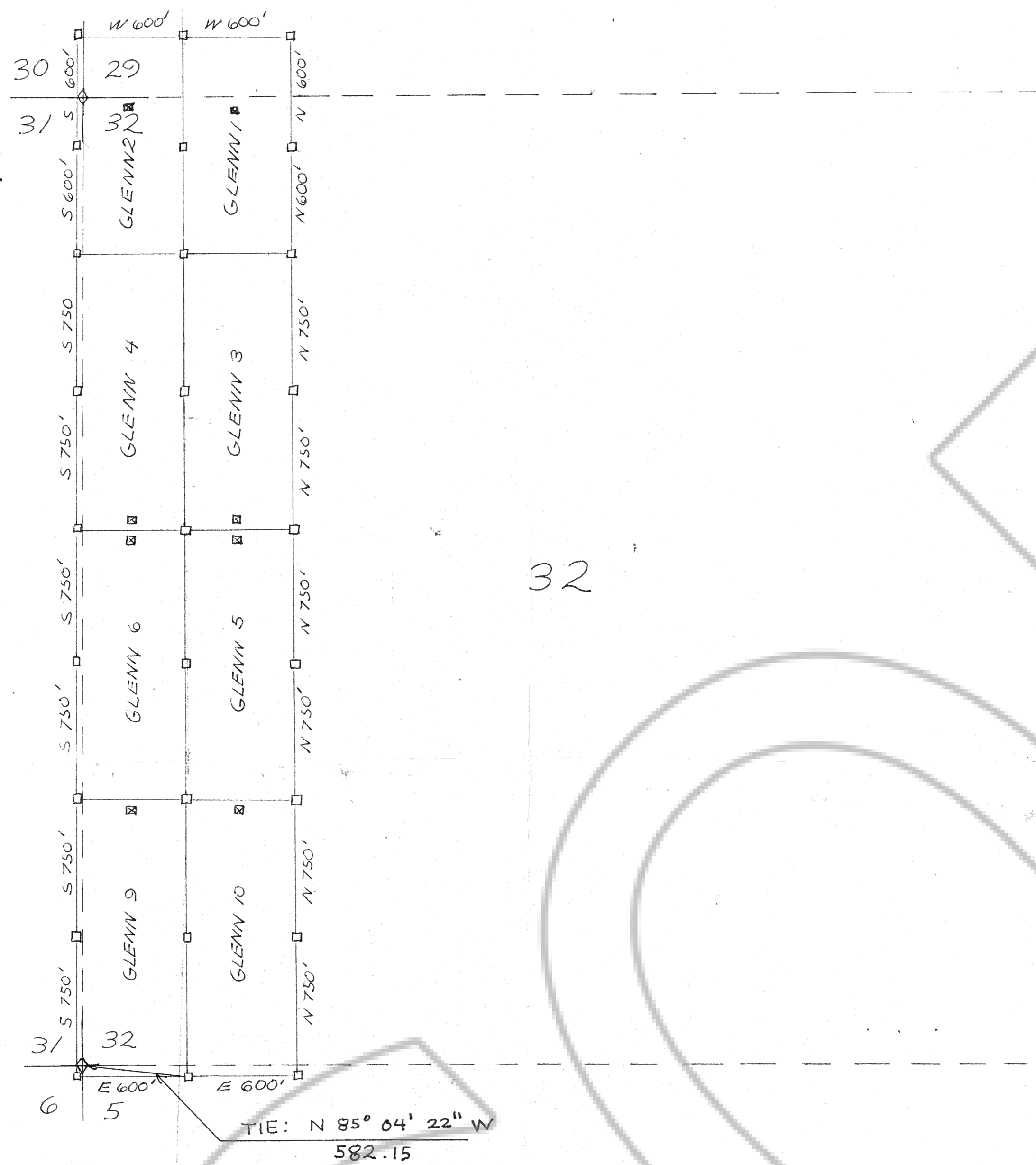

BASIS OF BEARING: THE WEST LINE
OF SECTION 32 AS DUE NORTH AND
SOUTH

MAP OF THE GLENN 1-6, 9, 10
LODE MINING CLAIMS

T. 33N., R52 E., SECTION 32
UNKNOWN MINING DISTRICT
EUREKA COUNTY, NEVADA

LOCATED BY: MICHAEL P. JOBE
3041 FREDNA
MIDLAND, TEXAS 79701

DATES OF LOCATION:

GLENN 9, 10 LOCATED: MARCH 23, 1986
GLENN 3-6 LOCATED: MARCH 31, 1986
GLENN 1, 2 LOCATED: APRIL 12, 1986

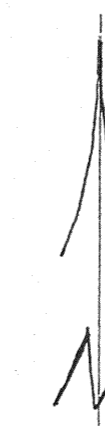

SCALE: 1" = 500'

- NOTES:
- - CORNERS - 4" DIA PVC PIPE
 - ⊠ - LOCATION MONUMENTS - 4" DIA PVC PIPE
 - ◇ - BRASS CAP SECTION CORNERS
LOCATED IN THE FIELD

THE CLAIM MONUMENTS ARE LOCATED
10 FEET FROM THE CLAIM END LINES
ON 3-6, 9, 10

THE CLAIM MONUMENTS ARE LOCATED
450 FEET FROM THE NORTH END LINES
ON GLENN 1 & 2

FILED AT THE REQUEST OF Michael P. Jobe
on June 17 1986 at 49 mins past 10 A.M.
EUREKA COUNTY, NEVADA
FILE NO. 103346

JUN 20 1986