

**T. 23,23 1/2,24 N., R. 50 E.
MOUNT DIABLO BASE & MERIDIAN,
EUREKA COUNTY, NEVADA**

LODE CLAIM	DATE	LOCATOR
24,25,29,30	4/20/86	ASARCO Incorporated 510 East Plumb Lane Reno, Nevada 85902
1-22,26,27,31,32,35,36	4/22/86	
34,37	4/23/86	
23	4/25/86	

THERE ARE 7 POSTS AT LEAST 4" IN DIAMETER BY 4.5' LONG SET IN THE GROUND, ONE POST FOR THE DISCOVERY MONUMENT (●), ONE FOR EACH CORNER AND SIDECENTER (○) AS PRESCRIBED BY N.S.R. 517.030.

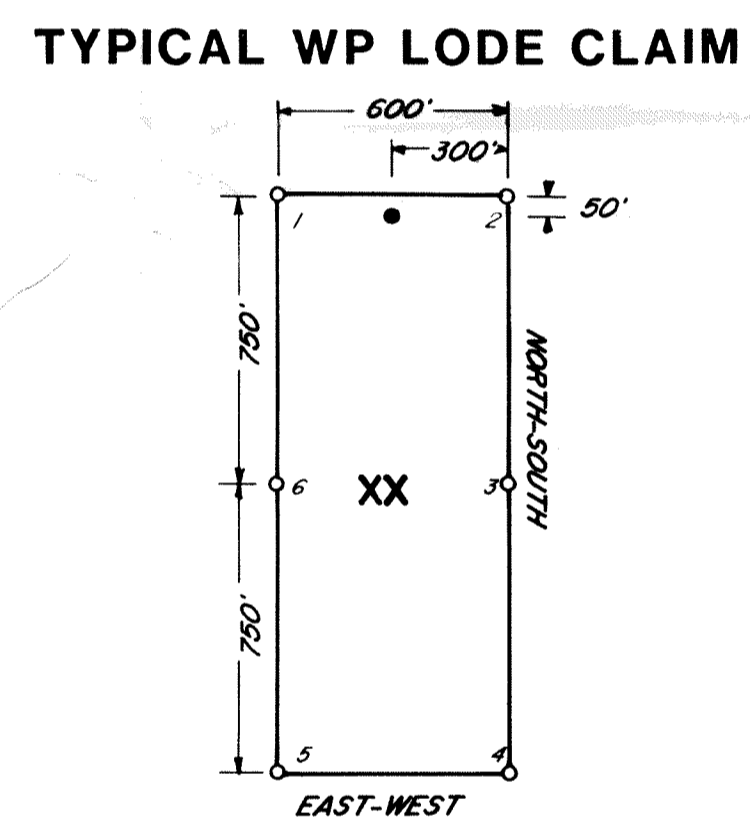

FILED AT THE REQUEST OF **ASARCO INC**
 on June 27 1986 at 08 mins past 11 A. M.
 EUREKA COUNTY, NEVADA M.N. REBALEATI, Recorder
 File No. 103774 Fee \$ 525.00

**ASARCO Incorporated
510 EAST PLUMB LANE
RENO, NEVADA 85902**

26

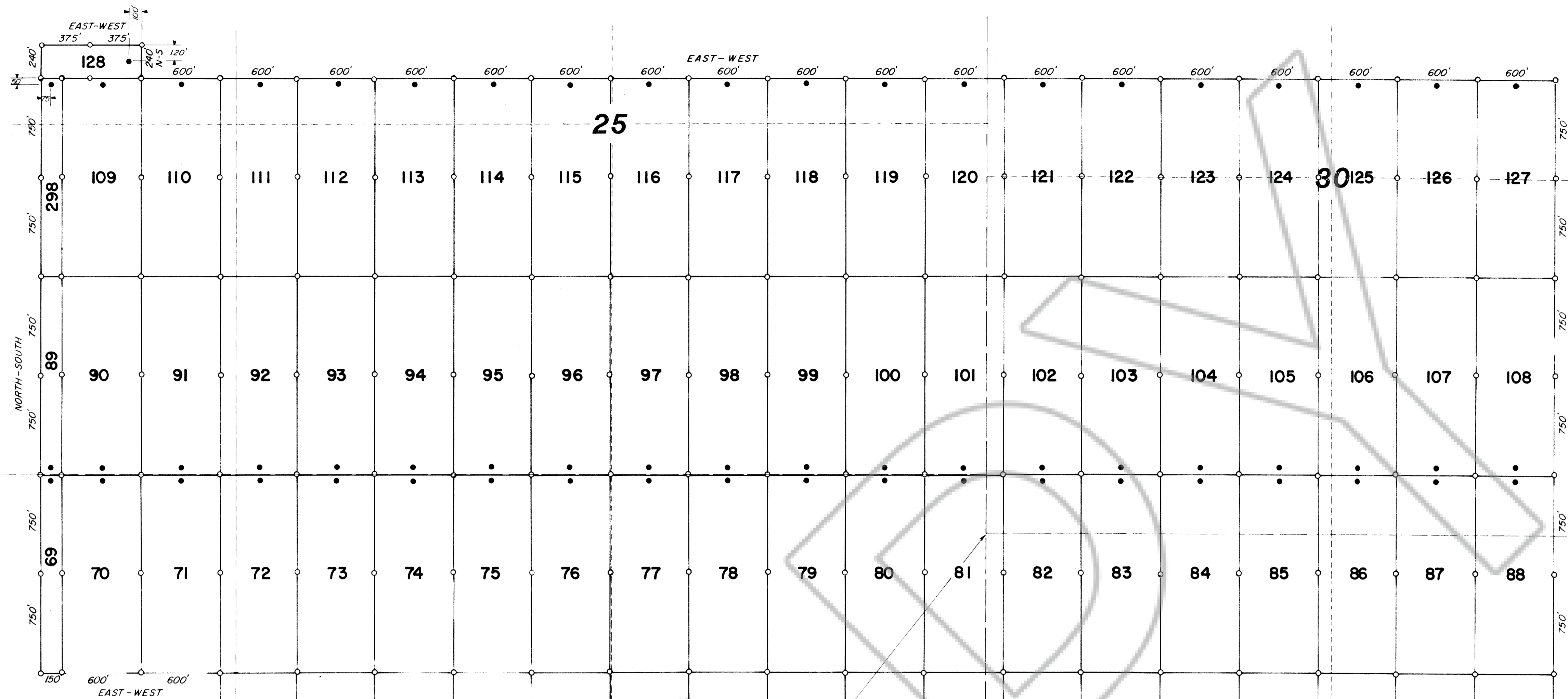

T. 22 & 23 N., R. 50 & 51 E.
MOUNT DIABLO BASE &
MERIDIAN,
EUREKA COUNTY, NEVADA

TYPICAL VG LODGE CLAIM

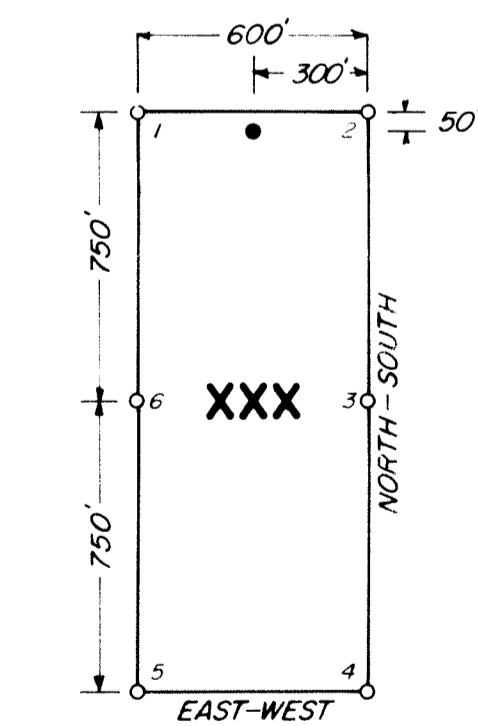

(see map for VG 69,89,128 and 298)

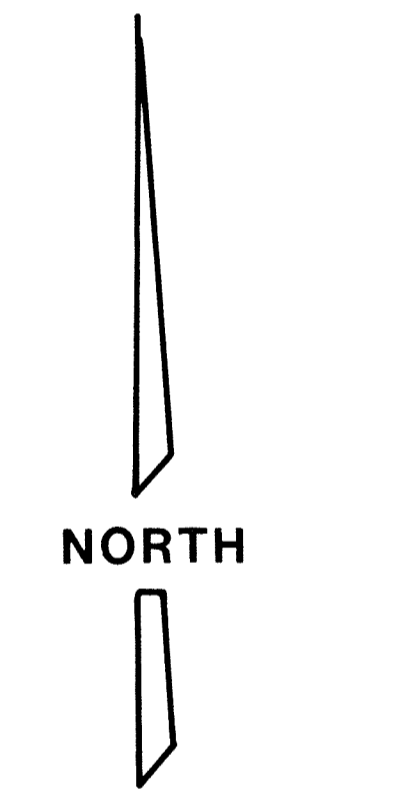
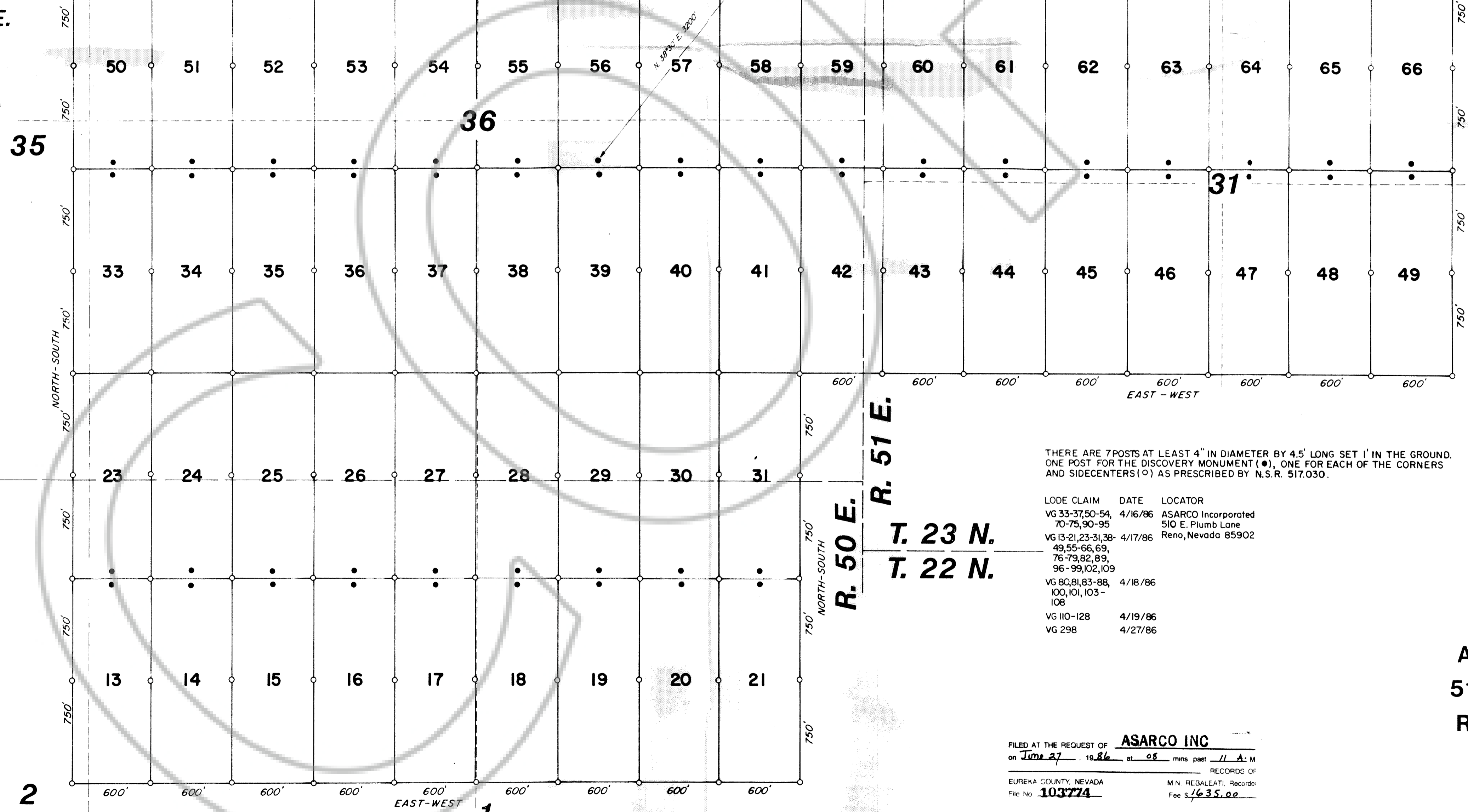

R. 50 E.
R. 51 E.
T. 23 N.
T. 22 N.

THERE ARE 7 POSTS AT LEAST 4" IN DIAMETER BY 4.5' LONG SET 1' IN THE GROUND. ONE POST FOR THE DISCOVERY MONUMENT (●), ONE FOR EACH OF THE CORNERS AND SIDECENTERS (○) AS PRESCRIBED BY N.S.R. 517.030.

LODGE CLAIM	DATE	LOCATOR
VG 33-37,50-54, 70-75,90-95	4/16/86	ASARCO Incorporated 510 E. Plumb Lane Reno, Nevada 85902
VG 13,21,23-31,38- 49,55-66,69, 76-79,82,89, 96-99,102,109	4/17/86	
VG 80,81,83-88, 100,101,103- 108	4/18/86	
VG 110-128	4/19/86	
VG 298	4/27/86	

FILED AT THE REQUEST OF **ASARCO INC**
on June 27 1986 at 88 mins past 11 A.M.
RECORDS OF
EUREKA COUNTY, NEVADA
File No 103774

ASARCO Incorporated
510 EAST PLUMB LANE
RENO, NEVADA 85902

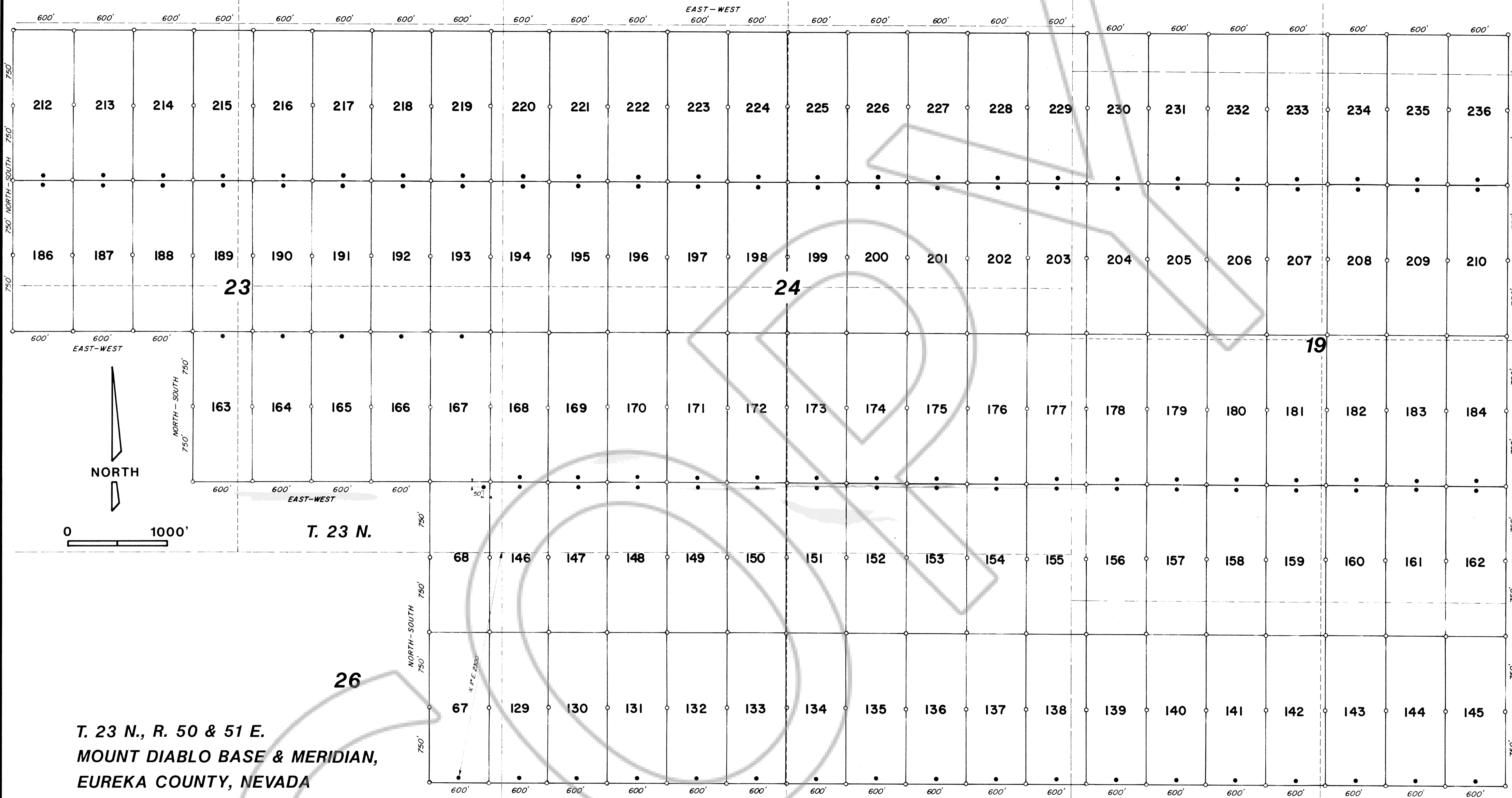

T. 23 N., R. 50 & 51 E.
 MOUNT DIABLO BASE & MERIDIAN,
 EUREKA COUNTY, NEVADA

TYPICAL VG
 LODE CLAIM

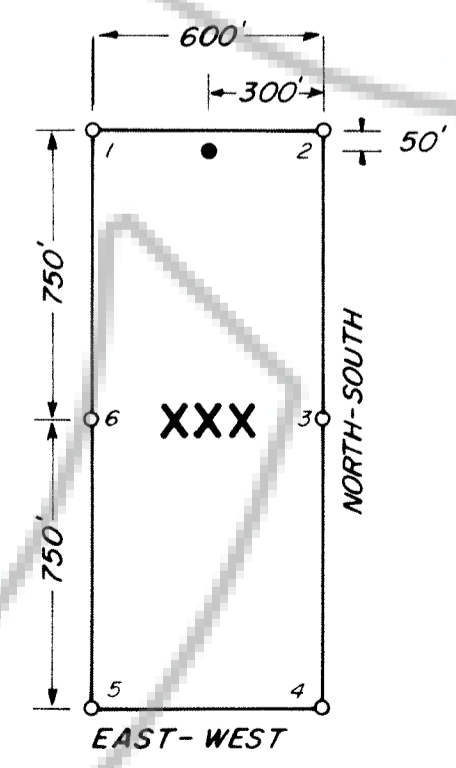

(See map for VG-68 location monument)

THERE ARE 7 POSTS AT LEAST 4" IN DIAMETER BY 4.5' LONG SET IN THE GROUND. ONE POST FOR THE DISCOVERY MONUMENT (●), AND ONE EACH FOR EACH CORNER AND SIDECENTER (○) AS PRESCRIBED BY N.S.R. 517.030.

LODE CLAIM	DATE	LOCATOR
VG 67, 129-134, 183, 190, 215, 216	4/18/86	ASARCO Incorporated 510 E. Plumb Lane Reno, Nevada 85902
VG 68, 135-154, 163-176, 186-188, 212-214	4/19/86	
VG 191-197, 217-223	4/20/86	
VG 155-162, 177-184, 198-210, 224-236	4/21/86	

FILED AT THE REQUEST OF **ASARCO INC**
 on June 27, 1986, at 08 mins past 11 A. M
 RECORDS OF
 EUREKA COUNTY, NEVADA M.N. REBALLET. Records
 103774 Fee: 1620.00

ASARCO Incorporated
510 EAST PLUMB LANE
RENO, NEVADA 85902

**T. 23 N., R. 50 & 51 E.
MOUNT DIABLO BASE & MERIDIAN,
EUREKA COUNTY, NEVADA**

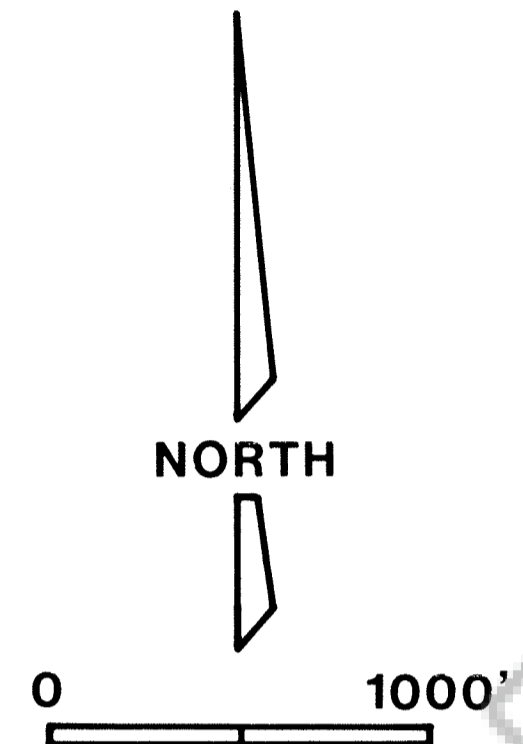
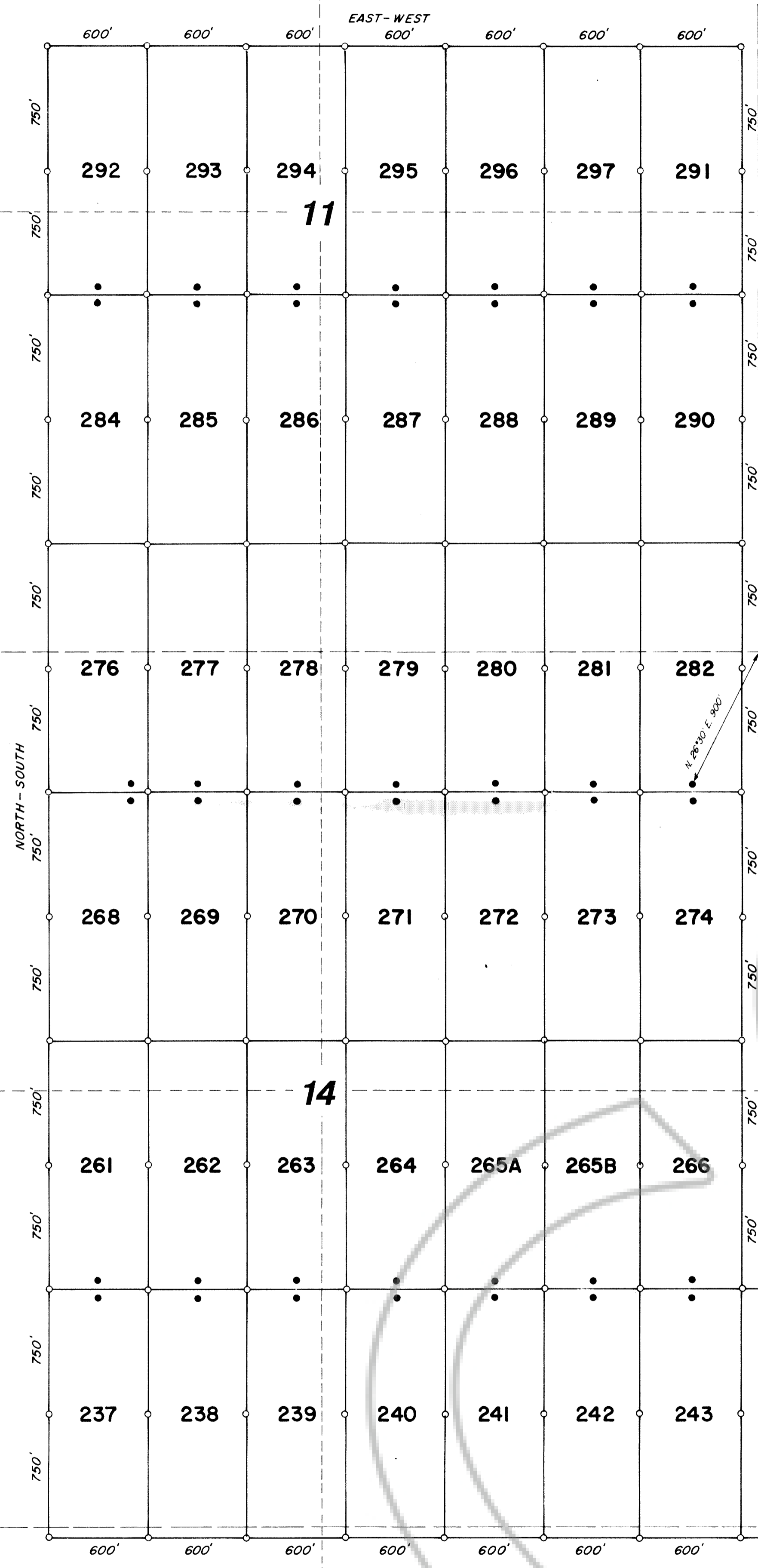

TYPICAL VG LODE CLAIM

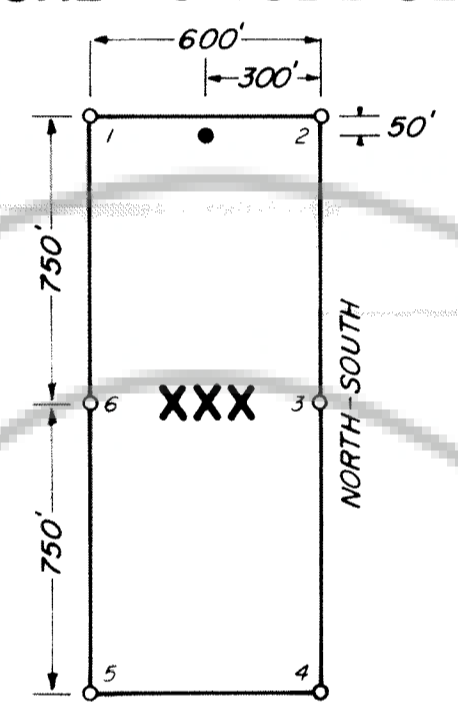

THERE ARE 7 POSTS AT LEAST 4" IN DIAMETER BY 4.5' LONG SET 1' IN THE GROUND. ONE POST FOR THE DISCOVERY MONUMENT (●), AND ONE EACH FOR EACH CORNER AND SIDECENTER (○) AS PRESCRIBED BY N.S.R. 517.030.

LODE CLAIM	DATE	LOCATOR
VG 238-240, 262-264	4/18/86	ASARCO Incorporated 510 East Plumb Lane Reno, Nevada 85902
VG 185,211 (inset)	4/19/86	
VG 241-249,265B, 265A, 266	4/20/86	
VG 250-257	4/21/86	
VG 268-274, 276-282, 284-289, 292-297	4/22/86	
VG 237, 261	4/27/86	
VG 290, 291	4/28/86	

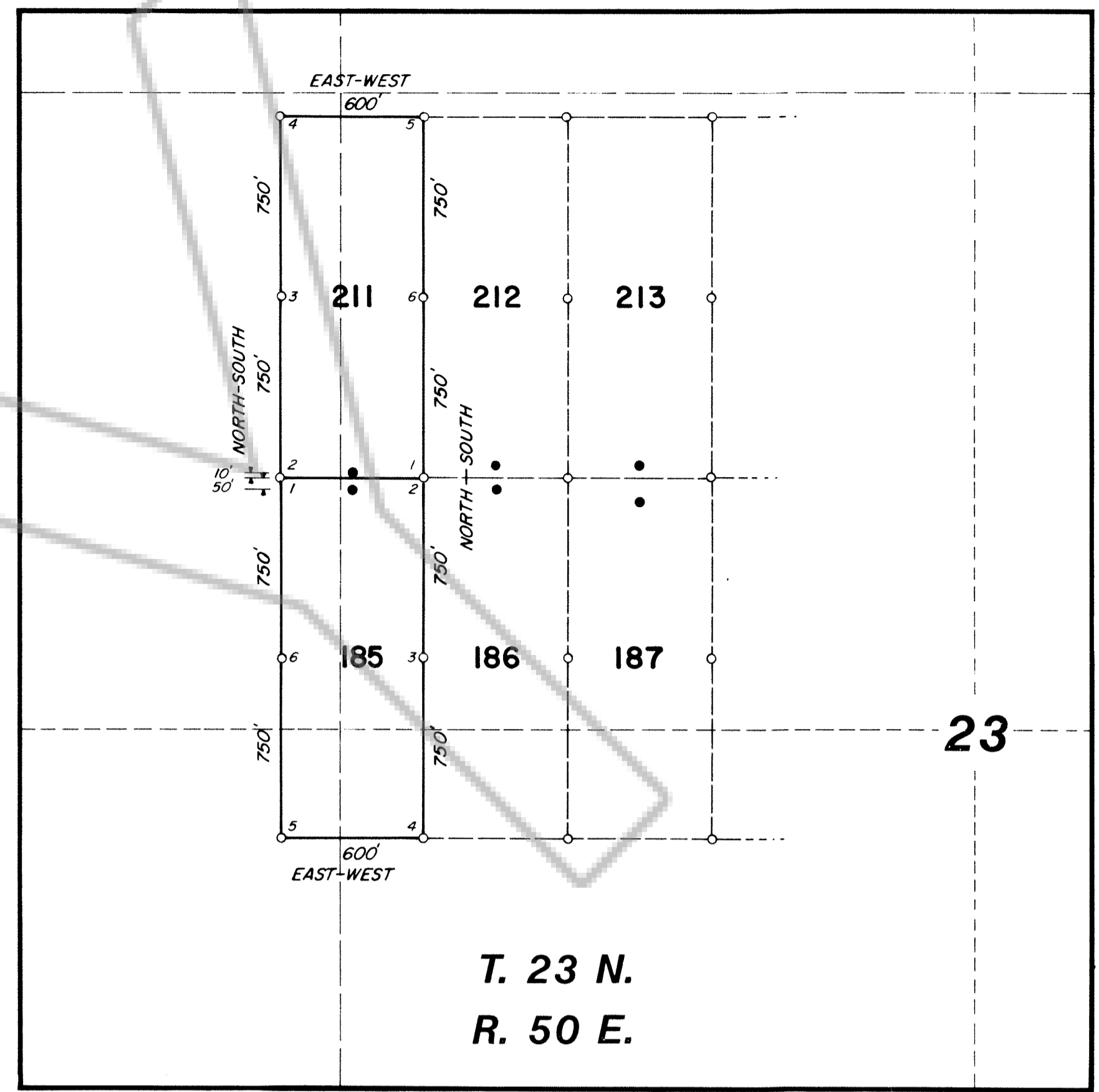

**R. 50 E.
R. 51 E.**

FILED AT THE REQUEST OF **ASARCO INC**
on June 27 1986 at 08 mins past 11 A. M
EUREKA COUNTY, NEVADA RECORDS OF
File No 103774 M N REDEALT Records
Fee \$ 930.00

**ASARCO Incorporated
510 EAST PLUMB LANE
RENO, NEVADA 85902**