

T. 33 N., R. 50 E., M.D.M.
T. 32 N., R. 50 E., M.D.M.

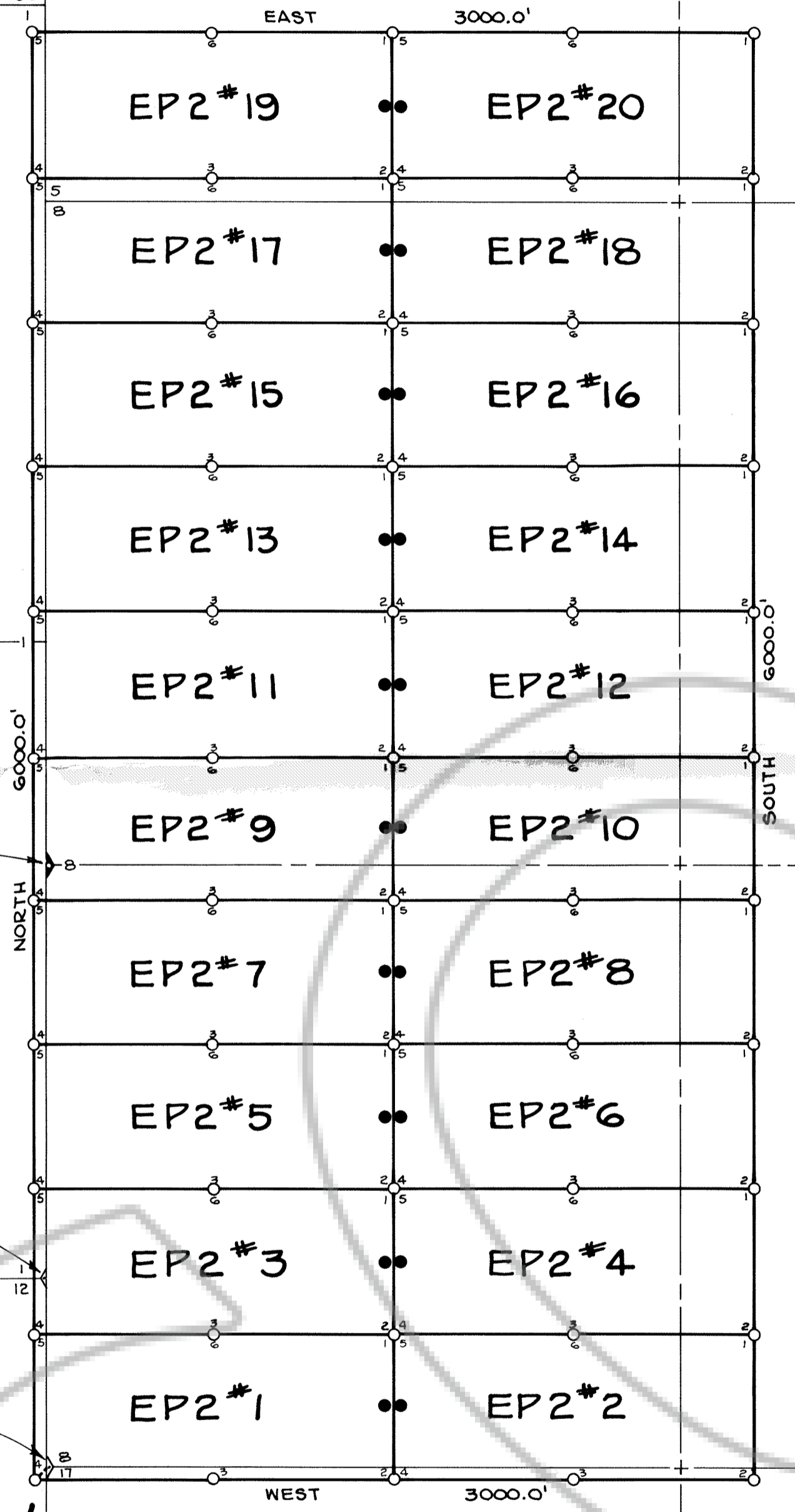

FOUND 1/4 SECTION CORNER
1914 BRASS CAP
1/4 SEC. 8, T.32N., R.51E., M.D.B. & M.

FOUND SECTION CORNER
1914 BRASS CAP
SE COR. SEC. 1, NE COR. SEC. 12,
T. 32 N., R. 50 E., M.D.B. & M.

FOUND SECTION CORNER
1914 BRASS CAP
SW COR. SEC. 8, NW COR. SEC. 17,
T. 32 N., R. 51 E., M.D.B. & M.

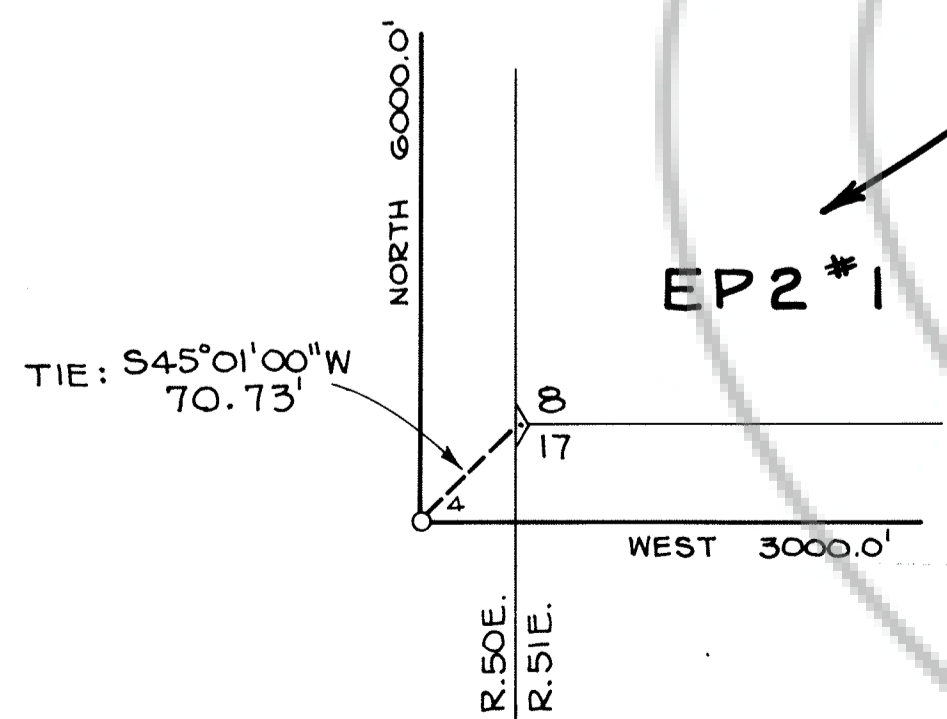

DETAIL NOT TO SCALE

SECTIONS 1 & 12, T.32N., R.50E., M.D.M.
AND
SECTIONS 5, 8, 17, T.32N., R.51E., M.D.M.
EUREKA COUNTY, NEVADA

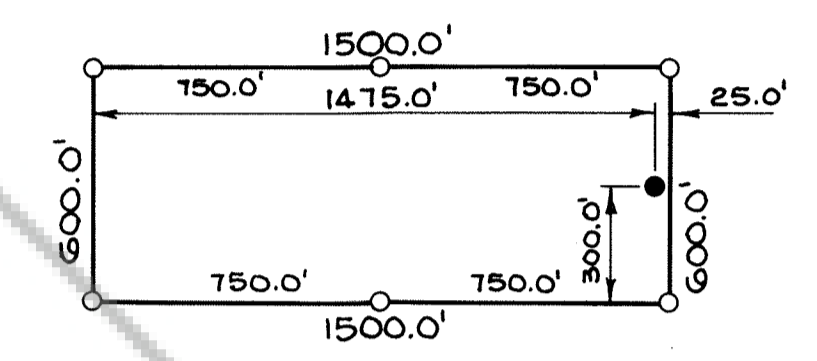

TYPICAL DIMENSIONING FOR
EP2#1-EP2#20 LOSE CLAIMS

LOCATION DATE: MAY 5, 1986
MONUMENTATION COMPLETED: MAY 24, 1986

LEGEND

- FOUND SECTION CORNERS, AS NOTED.
- CLAIM POST - 4" DIA. x 5'-0" P.V.C. POST APPROPRIATELY MARKED BY INDELIBLE INK PEN AS TO POST NUMBER.
- LOCATION MONUMENT - 4" DIA. x 5'-0" P.V.C. POST WITH LOCATION NOTICE.

BASIS OF BEARINGS

THE LINE BETWEEN THE NE CORNER OF SECTION 12, T.32N., R.50E., & THE SW CORNER OF SECTION 8, T.32N., R.51E., M.D.M., TAKEN AS S0°02'W, AS SHOWN ON THE TOWNSHIP PLAT FOR T.32N., R.50E., M.D.M. APPROVED: OCTOBER 18, 1921.

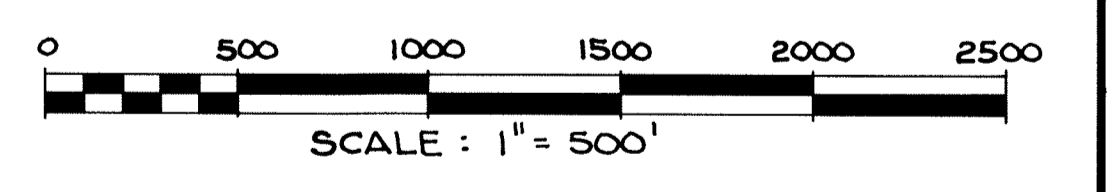

FILING DATA

FILED AT THE REQUEST OF:
DATE: _____
TIME: _____
FILE No.: _____
EUREKA COUNTY RECORDER

MAP OF
EP2#1-#20 LOSE MINING CLAIMS
SITUATED IN SECTIONS 1 & 12, T.32N., R.50E., M.D.M.
AND SECTIONS 5, 8, 17, T.32N., R.51E., M.D.M.
FOR
NEWMONT EXPLORATION LIMITED
200 WEST DESERT SKY ROAD
TUCSON, ARIZONA 85704

FILED AT THE REQUEST OF Newmont Exploration Limited
on June 30, 1986 at 20 mins past 11 A.M.
RECORDS OF
EUREKA COUNTY, NEVADA
FILE No. 103803
M.N. REDALEATI, Recorder
Fee \$ 300.00