

NORTH 45° EAST, 53.25' to established South 1/4 Corner, Section 36, T28N-R49E

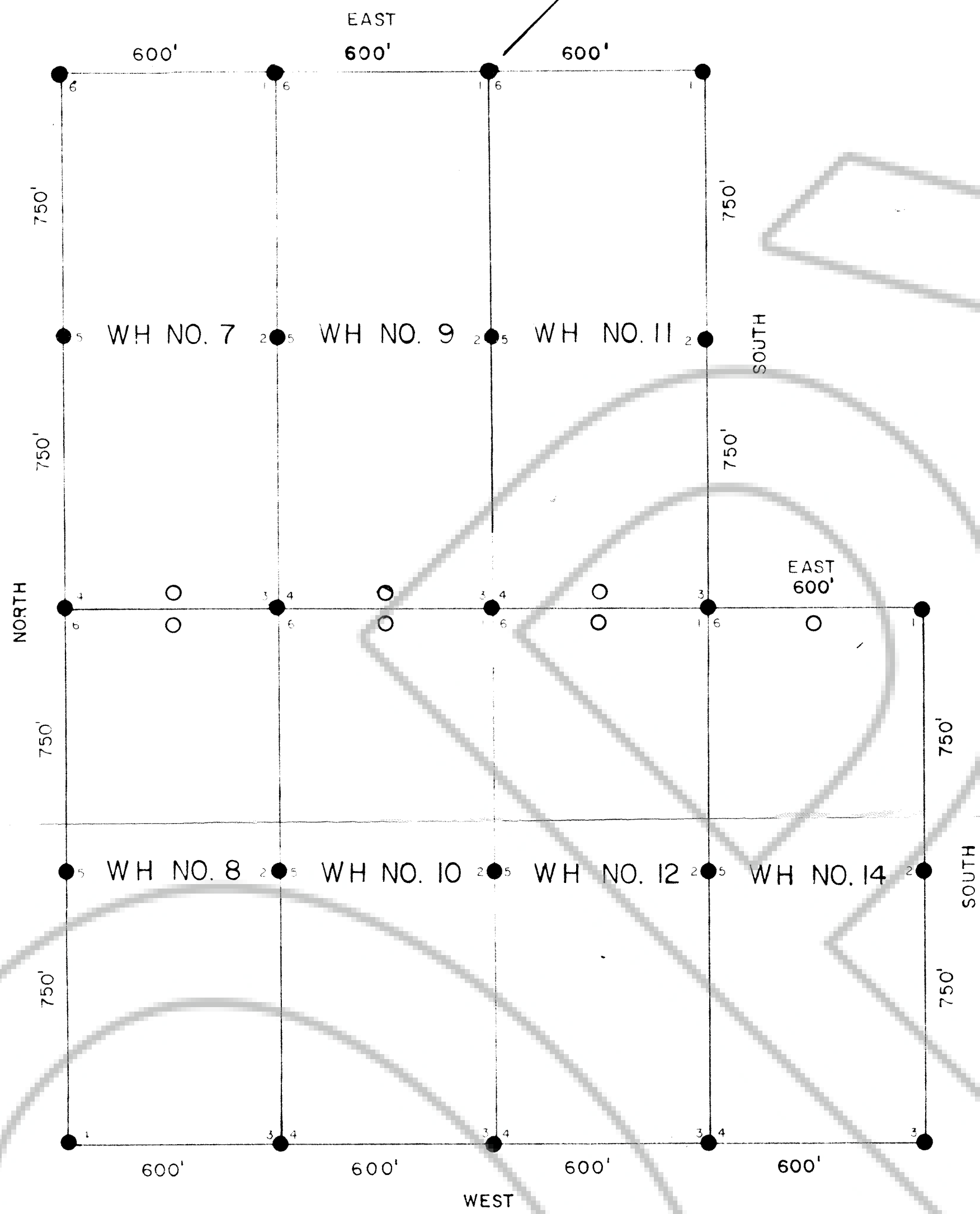

Unsurveyed Section 14, T27N-R49E, M.D.B&M.

- LOCATION POST / MONUMENT
 ○ 4" PVC Pipe
 ● 4" PVC Pipe
- CLAIM CORNER / SIDE CENTER
 ● 4" PVC Pipe

FILED AT THE REQUEST OF Michael R. Sauvola
 on July 23, 1986 at 13 mins past 1 P.M.
 EUREKA COUNTY, NEVADA RECORDS OF
 M.N. REDALEATI, Recorder
 File No. 103865 Fee \$ 105.00

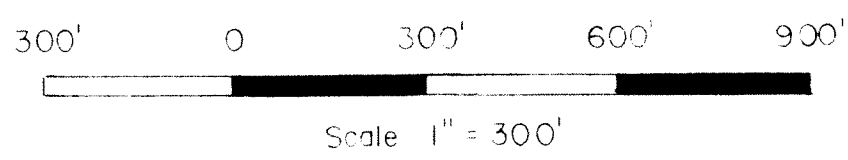

Michael R. Sauvola Reno, Nevada

LODE CLAIM	LOCATION DATE	LOCATOR/OWNER
WH NO. 7	7/9/86	MICHAEL R. SAUVOLA
WH NO. 8	7/9/86	5455 WINTERGREEN LN.
WH NO. 9	6/25/86	RENO, NEVADA 89511
WH NO. 10	6/25/86	
WH NO. 11	6/25/86	
WH NO. 12	6/25/86	
WH NO. 14	7/9/86	

Claim Map of the
WH LODE CLAIM GROUP
 Section 14, T27N-R49E
 UNKNOWN MINING DISTRICT
 EUREKA COUNTY, NEVADA

M.R. SAUVOLA

JULY, 1986