

(PROOF OF LABOR)

104508

STATE OF Nevada )
County of Eureka ) ss

The undersigned, in whose behalf the following described work was performed or improvements made, certifies that at least 21,000.00 Dollars were expended, and/or the following labor expended or improvements made having a value thereof, consisting of:

Geological and Geochemical surveys, construction of grid for collection of 1,203 soil samples assayed for Au, Ag, Hg, As as shown on the accompanying reports and maps.

were performed on and for the benefit of each of:

Klondike 1-19, 22-39, 42-60, 65-73, 80-85

Klondike Extension 1-21, 23-36

Stormking 1-12; Silver Belle 1-2, 3-5; XL 1-3

Vigilante 1-48, 50-76, 94-100, 108

as detailed by Book, Page and NMC Nos. on attached Exhibit "A".

lode mining claims in Sections 4, Township 24N, Range 52E, situated in the Alpha Mining District in the County of Eureka, State of Nevada, during the year ending 12:00 Noon, 1 September, 1986.

The claim map showing said claims is filed as Document No. in the Eureka County Records.

The work described was performed between 20 June and 20 July, 1986

by New Dynasty Mines (U.S.), Inc., 844 West Hastings Street, Vancouver, B.C., V6C 1G8, Canada.

Such expenditure was made by or at the expense of Sundown Mining Co.,

Silver State Shares Inc. and Excelsior Mining & Exploration, all of Reno, Nevada.

owner(s) of said claim(s) for the purposes of holding said claim(s).

(Signature of Person Certifying the Above)

Subscribed and sworn to before me this 19th

day of August, 1986.

RECORDER'S STAMP

NOTARY PUBLIC

My Commission Expires 15 for life.

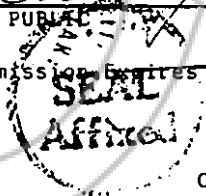

OR

Witness

Witness

BOOK 148 PAGE 26

## EXHIBIT "A"

Townships 24 North and 25 North, Range 52 East  
Alpha Mining District, Eureka County, Nevada

Name of Claim	County Records	BLM Serial No.
Klondike 1- 4	Book 26, Pages 178-181	NMC 50632 - NMC 50635
Klondike 5- 6	Book 74, Pages 288-289	NMC 50636 - NMC 50637
Klondike 7-10	Book 26, Pages 184-187	NMC 50638 - NMC 50641
Klondike 11-19	Book 26, Pages 304-312	NMC 50642 - NMC 50650
Klondike 22-25	Book 26, Pages 315-318	NMC 50651 - NMC 50654
Klondike 26-29	Book 121, Pages 427-430	NMC 299283 - NMC 299286
Klondike 30-31	Book 26, Pages 111-112	NMC 8910 - NMC 8911
Klondike 32	Book 60, Page 585	NMC 8616
Klondike 33	Book 121, Page 431	NMC 299287
Klondike 34	Book 62, Page 143	NMC 14172
Klondike 35	Book 121, Page 432	NMC 299288
Klondike 36-38	Book 62, Pages 329-331	NMC 50656 - NMC 50658
Klondike 39	Book 121, Page 433	NMC 299289
Klondike 42-43	Book 79, Pages 426-427	NMC 142856 - NMC 142857
Klondike 44	Book 61, Page 54	NMC 1590
Klondike 45-46	Book 66, Pages 482-483	NMC 1591 - NMC 1592
Klondike 47	Book 66, Page 481	NMC 36432
Klondike 48	Book 61, Page 327	NMC 9728
Klondike 49	Book 61, Page 361	NMC 9960
Klondike 50-52	Book 63, Pages 174-176	NMC 19581 - NMC 19583
Klondike 53-60	Book 122, Pages 446-453	NMC 301490 - NMC 301497
Klondike 65-69	Book 88, Pages 281-285	NMC 170554 - NMC 170558
Klondike 70	Book 73, Page 524	NMC 93376
Klondike 71	Book 75, Page 441	NMC 126198
Klondike 72-73	Book 76, Pages 293-294	NMC 131898 - NMC 131899
Klondike 80-84	Book 99, Pages 292-296	NMC 223792 - NMC 223796
Klondike 85	Book 113, Page 457	NMC 280686
Klondike Extension 1- 4	Book 26, Pages 188-191	NMC 51434 - NMC 51437
Klondike Extension 5- 6	Book 26, Pages 302-303	NMC 51438 - NMC 51439
Klondike Extension 7-10	Book 31, Pages 217-220	NMC 51440 - NMC 51443
Klondike Extension 11-12	Book 39, Pages 302-303	NMC 51444 - NMC 51445
Klondike Extension 13-15	Book 42, Pages 506-508	NMC 51446 - NMC 51448
Klondike Extension 16	Book 43, Page 109	NMC 51449
Klondike Extension 17	Book 47, Page 6	NMC 51450
Klondike Extension 18	Book 48, Page 404	NMC 51451
Klondike Extension 19	Book 57, Page 171	NMC 1311
Klondike Extension 20	Book 57, Page 220	NMC 1617
Klondike Extension 21	Book 57, Page 496	NMC 1618
Klondike Extension 23	Book 57, Page 498	NMC 1619
Klondike Extension 24	Book 61, Page 108	NMC 8696
Klondike Extension 25	Book 61, Page 109	NMC 8912
Klondike Extension 26	Book 58, Page 214	NMC 1620
Klondike Extension 27	Book 77, Page 8	NMC 133717
Klondike Extension 28-29	Book 88, Pages 286-287	NMC 170559 - NMC 170560
Klondike Extension 30	Book 66, Page 469	NMC 34606
Klondike Extension 31	Book 75, Page 440	NMC 126197
Klondike Extension 32-34	Book 76, Pages 429-431	NMC 133714 - NMC 133716
Klondike Extension 35-36	Book 76, Pages 295-296	NMC 131900 - NMC 131901
Stormking 1	Book 46, Page 584	NMC 55248
Stormking-2- 8	Book 99, Pages 98-104	NMC 221260 - NMC 221266
Stormking-9-12	Book 99, Pages 287-290	NMC 223733 - NMC 223736
Silver Belle 1-2	Book 46, Pages 585-586	NMC 55738 - NMC 55739
Silver Belle 3-5	Book 129, Pages 176-178	NMC 322884 - NMC 322886
XL 1-3	Book 116, Pages 539-541	NMC 288136 - NMC 288138
Vigilante 1- 3	Book 47, Pages 140-142	NMC 19573 - NMC 19575
Vigilante 4- 5	Book 61, Pages 11- 12	NMC 8612 - NMC 8613
Vigilante 6	Book 63, Page 212	NMC 19579
Vigilante 7- 9	Book 63, Pages 163-165	NMC 19576 - NMC 19578

EXHIBIT "A" - (Cont'd)

Vigilante 10	Book 63, Page 213	NMC 19580
Vigilante 11	Book 65, Page 97	NMC 26016
Vigilante 12- 13	Book 69, Pages 183-184	NMC 51452 - NMC 51453
Vigilante 14- 15	Book 77, Pages 9- 10	NMC 133718 - NMC 133719
Vigilante 16	Book 65, Page 158	NMC 27128
Vigilante 17	Book 65, Page 373	NMC 34607
Vigilante 18	Book 87, Page 53	NMC 165452
Vigilante 19- 20	Book 77, Pages 11- 12	NMC 27120 - NMC 27121
Vigilante 21- 26	Book 77, Pages 403-408	NMC 135847 - NMC 135852
Vigilante 27- 30	Book 77, Pages 565-568	NMC 136112 - NMC 136115
Vigilante 31- 32	Book 87, Pages 54- 55	NMC 165433 - NMC 165434
Vigilante 33- 37	Book 77, Pages 409-413	NMC 13853 - NMC 13857
Vigilante 38	Book 77, Page 570	NMC 136116
Vigilante 39	Book 87, Page 52	NMC 165435
Vigilante 40	Book 77, Page 569	NMC 136117
Vigilante 41- 42	Book 79, Pages 1- 2	NMC 139533 - NMC 139534
Vigilante 43- 44	Book 87, Pages 56- 57	NMC 303668 - NMC 303669
Vigilante 45- 46	Book 77, Pages 572-573	NMC 136118 - NMC 136119
Vigilante 47	Book 79, Page 3	NMC 139535
Vigilante 48	Book 84, Pages 529-530	NMC 162117 - NMC 162118
Vigilante 50	Book 77, Page 571	NMC 136120
Vigilante 51- 54	Book 84, Pages 531-534	NMC 159363 - NMC 159366
Vigilante 55- 56	Book 77, Pages 574-575	NMC 136121 - NMC 136122
Vigilante 57	Book 89, Page 154	NMC 172689
Vigilante 58	Book 77, Page 576	NMC 136123
Vigilante 59- 62	Book 79, Pages 4- 7	NMC 139536 - NMC 139539
Vigilante 63	Book 84, Page 584	NMC 165438
Vigilante 64- 65	Book 84, Pages 535-536	NMC 159367 - NMC 159368
Vigilante 66- 67	Book 84, Pages 585-586	NMC 165439 - NMC 165440
Vigilante 68- 72	Book 88, Pages 192-196	NMC 170561 - NMC 170565
Vigilante 73- 75	Book 87, Pages 577-579	NMC 172690 - NMC 172692
Vigilante 76	Book 88, Page 288	NMC 170566
Vigilante 94- 95	Book 90, Pages 77- 78	NMC 177805 - NMC 177806
Vigilante 96-100	Book 90, Pages 254-258	NMC 180679 - NMC 180683
Vigilante 108	Book 90, Page 360	NMC 184491

Exhibit "A" to Mining Exploration and Lease Agreement and Memorandum of Agreement by and between Sundown Mining Company, Silver State Shares, Inc., Excelsior Mining and Exploration and Northern Dynasty Explorations Ltd., a British Columbia corporation, and its wholly-owned subsidiary, New Dynasty Mines (U.S.), Inc.



**NORTHERN DYNASTY EXPLORATIONS LTD.**

841 West Hastings Street Vancouver B.C. V6C 1C8 (604) 682-3727

August 18, 1986

Dear Sirs:

Geological and geochemical activities consisting of geologic mapping, and construction of a soil sampling grid and analyses were completed on the contiguous Klondike, Klondike Extension, Stormking, Silver Belle, XL and Vigilante claims located on Section 4 of Township 24N, Range 52E, and Sections 21-22, 27, 28, 33 and 34 of Township 25N, Range 52E, Eureka County, Nevada.

This work was conducted by D. S. Jennings, B.Sc., Ph.D. and D. B. Kilby, B.Sc., P.Eng., geologists in the employment of New Dynasty Mines (U.S.), Inc. of Box 314, Eureka, Nevada. A total of 30 man days were spent to complete these activities, and 1,203 samples were collected and analysed for Au, Ag, Hg, As. The work was conducted during the period 20 June to 20 July, 1986 at a cost in excess of \$21,000.00. Location of samples and detailed results are shown on the accompanying maps and laboratory reports.

Yours truly,

NEW DYNASTY MINES (U.S.), INC.

*J. Glenn Simpson*  
J. Glenn Simpson, President

JGS/ck  
Encl.

SUBSIDIARY NEW DYNASTY MINES (U.S.), INC.

BOOK 148 PAGE 29

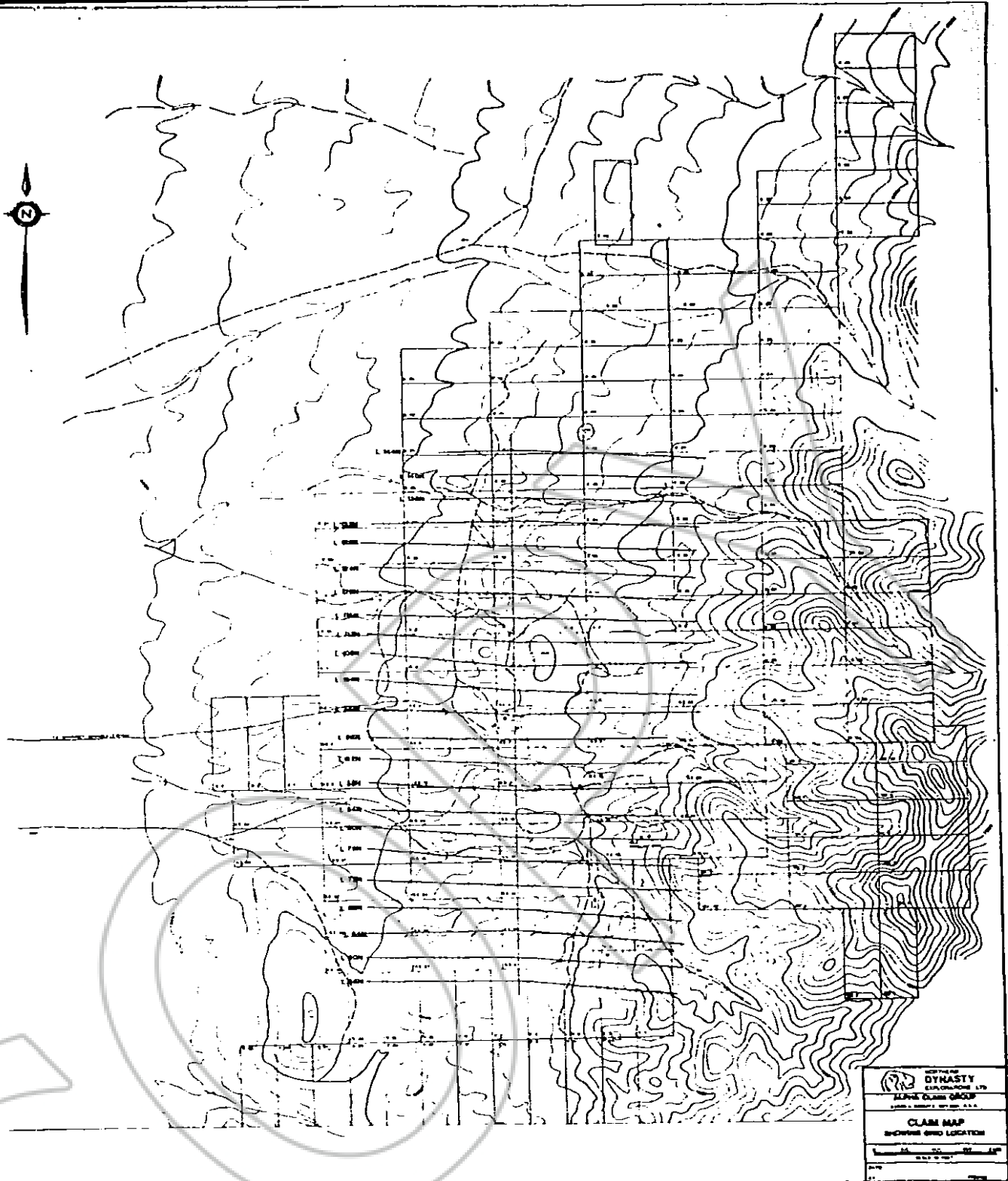

 **DYNASTY**  
CONSTRUCTION LTD.  
SHEWAN TOMES & CO. (HONG KONG) LTD.  
CLAIM MAP  
SHOWING GRID LOCATION

BOOK 148 PAGE 30

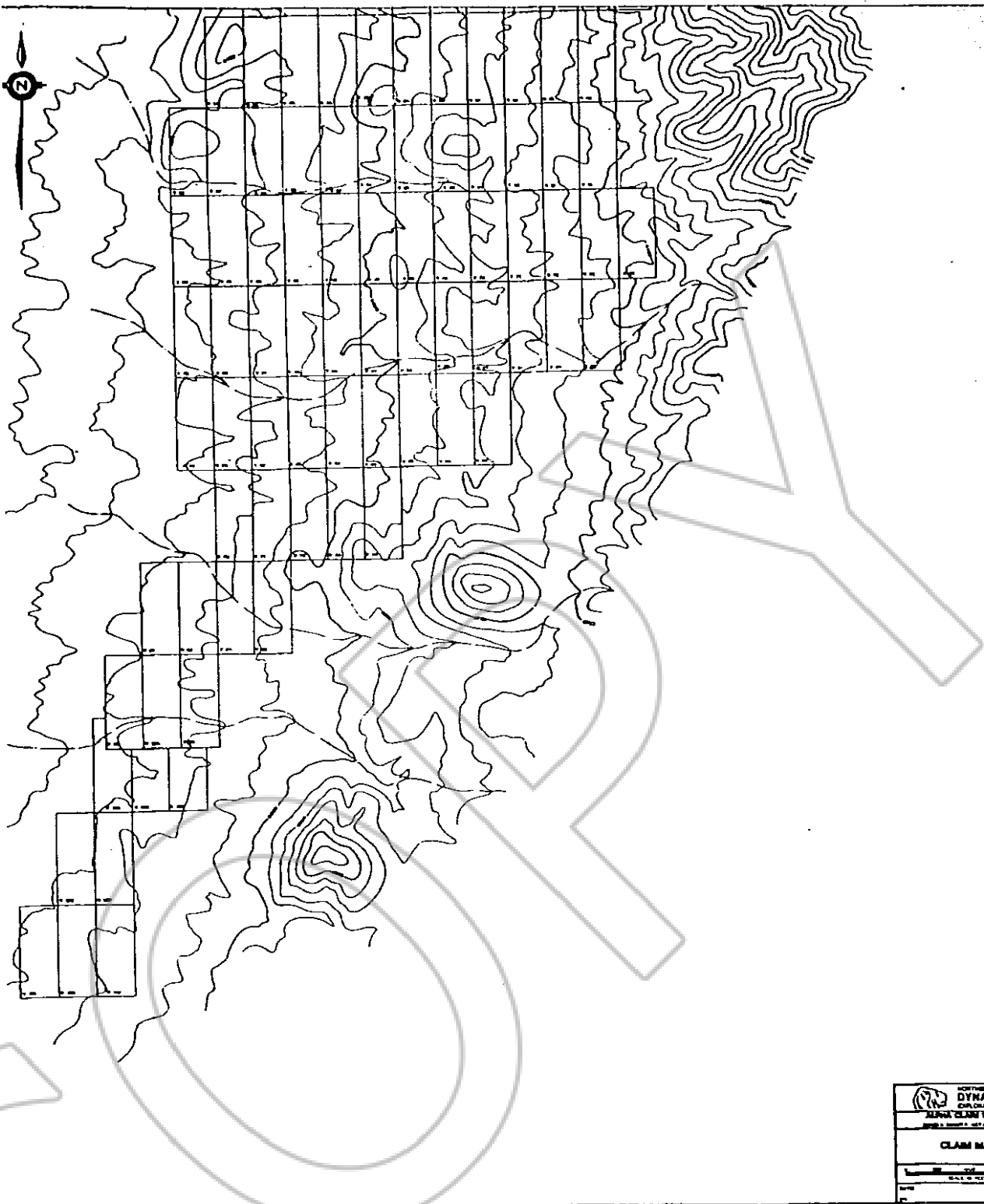

 <b>DYNASTY</b> EXPLORATIONS LTD. ALASKA CLAIM GROUP
<b>CLAIM MAP</b>
Scale: 1:50,000 Date: 1988

BOOK 1 48 PAGE 031

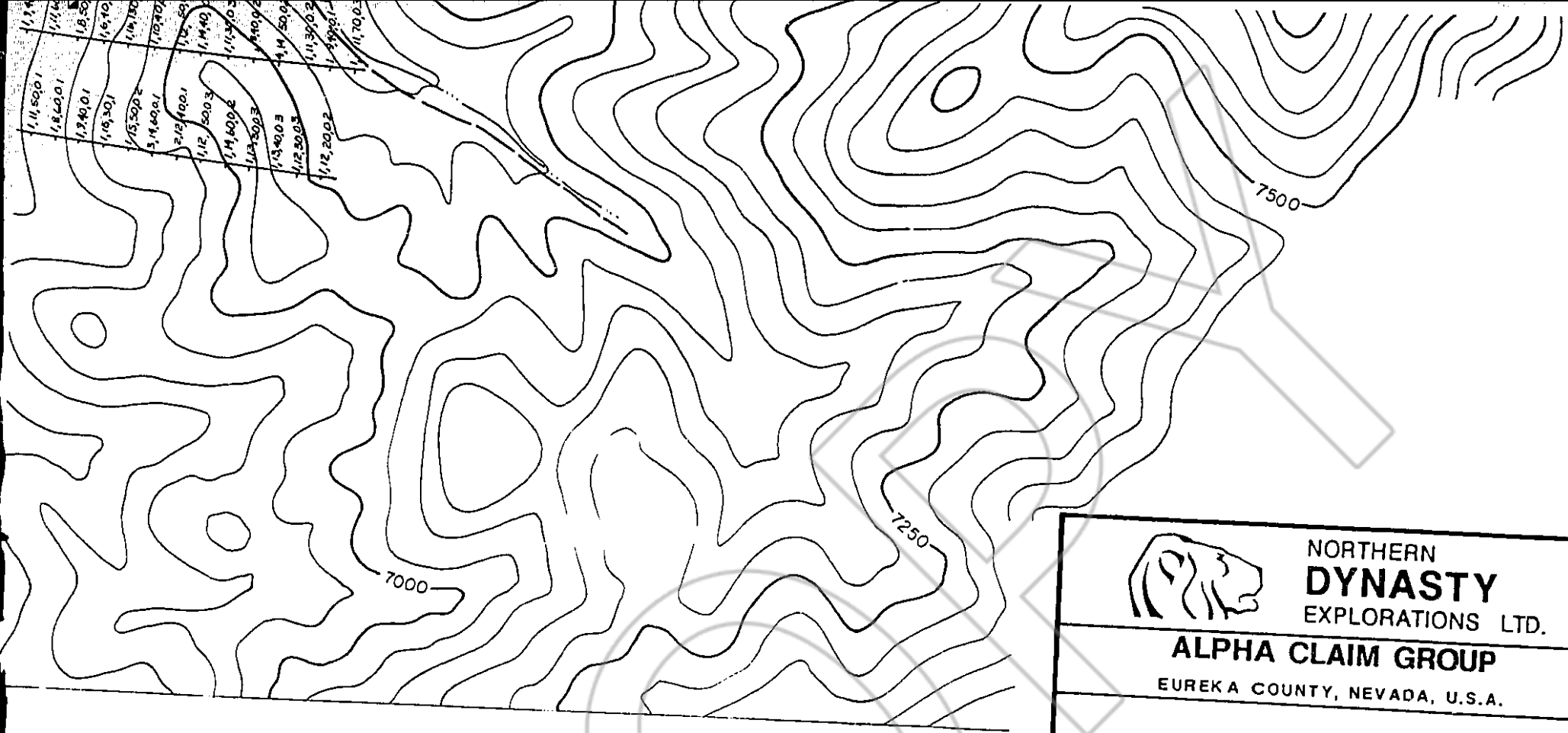

BOOK 148 PAGE 32



NORTHERN  
**DYNASTY**  
EXPLORATIONS LTD.

**ALPHA CLAIM GROUP**

EUREKA COUNTY, NEVADA, U.S.A.

**GEOCHEMISTRY SURVEY**

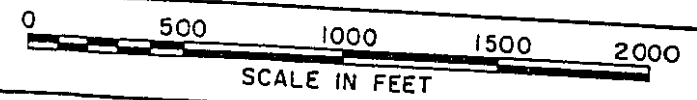

DATE:

BY:

FIGURE-

1/1,40,02 Au ppb, As ppm, Hg ppb, Ag ppm

L 66N

L 60N

L 64N

L 68N

L 72N

L 76N

L 80N

L 84N

6600

1,6,20,01	1,9,20,01	1,8,30,01	1,9,40,02	1,10,30,04	1,12,40,03	1,4,30,01	1,9,20,01
1,12,20,02	1,7,20,03	1,8,20,01	2,18,20,03	1,11,30,03	1,11,60,03	1,12,40,02	1,4,30,01
1,10,20,02	2,8,20,02	3,9,40,03	1,11,30,02	1,10,30,01	2,12,40,02	1,5,20,02	1,5,20,02
1,11,40,01	1,12,10,02	1,5,50,01	1,11,40,03	2,9,20,02	1,9,30,03	1,7,30,02	2,1,30,02
1,10,30,02	1,9,18,0,3	1,8,30,02	1,11,50,04	1,16,30,02	1,8,60,02	1,5,20,02	2,1,30,02
1,12,20,03	1,13,60,02	1,8,60,01	2,10,50,03	1,12,60,05	1,12,40,02	1,6,30,03	1,1,30,03
2,11,10,02	1,10,80,01	1,7,30,02	5,11,40,04	1,12,40,02	2,11,30,01	1,6,30,02	1,6,30,02
1,15,20,02	1,11,20,02	1,7,40,02	2,12,30,03	5,16,18,01	2,11,40,03	1,5,20,02	1,1,30,02
3,12,50,01	1,12,10,01	2,18,40,01	1,9,50,04	1,11,20,02	2,11,30,03	1,3,30,03	1,1,30,03
3,11,50,01	2,0,12,0,01	1,12,50,01	1,6,40,03	10,15,40,03	1,1,40,02	1,5,40,03	1,8,50,03
13,14,19,0,7	1,9,30,02	1,8,40,01	10,14,15,0,5	8,11,40,01	1,12,50,02	1,7,30,02	2,5,10,02
2,10,30,03	1,11,60,04	2,9,30,02	5,5,80,03	1,11,30,01	1,10,30,03	1,7,50,03	5,9,20,03
1,5,40,02	1,8,20,04	1,7,20,01	6,1,13,60,07	1,12,40,02	1,1,40,04	2,18,11,0,2	2,8,10,02
2,7,50,02	2,6,30,01	1,6,30,01	1,6,40,02	3,13,60,05	1,1,50,05	5,18,10,0,3	5,9,40,03
2,19,90,0,3	2,11,20,03	1,6,40,01	1,11,30,03	1,8,30,02	1,6,30,02	1,5,70,03	1,7,40,03
1,7,40,03	3,12,40,01	1,8,50,01	1,7,40,02	1,8,20,01	1,7,40,02	3,12,50,03	5,12,50,03
3,10,60,05	1,9,20,02	1,6,60,01	1,14,70,03	1,12,50,02	1,7,20,01	2,8,40,03	2,8,40,03
1,7,80,02	1,10,40,02	2,11,50,01	3,13,30,02	1,18,40,03	1,7,30,02	1,10,40,02	1,7,30,02
5,10,70,02	3,7,30,02	2,7,40,02	2,2,5,01	1,11,30,03	2,8,20,01	2,11,60,02	2,11,60,02
1,8,50,02	1,14,20,02	2,8,40,02	10,15,60,01	2,11,40,02	1,11,4,0,3	1,12,70,01	1,8,40,01
2,12,40,02	1,10,20,01	1,7,50,01	1,9,40,02	3,10,70,05	2,9,30,03	1,2,40,01	3,10,40,01
1,4,30,01	5,11,30,01	1,20,50,02	1,12,70,01	1,18,50,01	1,10,40,05	1,13,50,01	1,11,40,01
2,10,30,01	1,8,20,01	2,11,60,01	2,8,30,01	1,11,30,03	1,10,30,03	2,9,30,02	1,7,50,02
1,7,20,01	2,9,40,02	1,11,40,02	1,6,40,02	1,10,40,02	1,7,20,03	1,11,30,02	2,12,40,02
1,9,40,02	1,9,30,03	1,8,120,02	5,20,80,07	1,4,30,03	1,9,30,03	1,30,40,05	1,12,50,05
1,8,30,01	1,9,20,02	1,10,50,01	2,20,30,02	1,7,20,03	1,8,20,01	1,8,120,06	2,22,50,06
1,12,40,01	1,10,20,02	2,5,30,02	7,1,40,04	1,5,50,01	1,6,30,01	1,10,40,120,03	1,8,10,03
1,10,40,02	1,9,40,03	1,8,50,01	1,14,60,02	2,9,30,03	1,4,20,01	7,50,130,01	2,15,40,01
1,9,30,01	1,7,100,01	1,6,70,02	1,4,100,03	1,8,40,03	1,8,30,01	1,13,10,03	1,20,50,03
1,9,20,02	1,9,70,03	1,5,50,03	1,3,30,02	1,7,30,01	1,5,40,01	1,1,30,180,01	1,10,50,01
2,11,70,02	1,7,50,01	1,8,60,04	1,8,70,01	1,9,40,01	1,8,30,01	1,6,50,02	1,7,30,02
1,11,150,03	1,8,20,03	1,4,50,03	1,6,30,03	1,8,30,01	3,9,30,02	1,12,40,02	1,8,40,02
1,7,110,04	1,7,30,03	1,7,40,03	1,5,60,03	1,4,30,02	1,3,50,01	1,9,30,01	1,9,30,01
1,11,40,03	1,9,20,02	1,9,40,03	1,7,50,02	3,7,20,02	1,6,30,02	1,4,40,03	1,5,20,03
1,10,20,04	1,7,50,03	1,5,50,01	1,6,60,02	1,6,20,01	1,6,40,01	2,4,30,01	1,8,30,01
1,9,60,02	1,12,60,01	1,7,60,04	1,6,40,03	1,6,30,01	1,7,20,02	1,4,40,01	1,7,20,01
1,10,50,02	1,8,40,04	1,6,40,03	2,5,70,03	2,7,30,03	1,8,50,02	1,4,40,01	1,1,40,01
1,9,40,01	1,7,40,03	2,8,50,03	1,9,60,01	3,9,50,02	1,9,40,02	1,12,30,03	1,11,50,03
1,11,50,01	1,11,60,03	1,9,30,03	1,9,60,01	2,10,30,03	1,5,20,01	1,7,40,02	1,7,30,02
1,8,60,01	1,8,50,02	2,7,40,02	1,5,40,03	2,4,40,01	2,8,50,01	2,9,30,01	1,7,20,01
1,7,40,01	1,6,40,02	1,9,70,03	1,6,50,04	1,9,30,01	1,7,60,01	1,8,20,01	2,10,50,01
1,15,30,1	1,16,130,03	2,8,130,04	1,12,110,04	1,10,130,02	1,7,40,03	1,12,40,01	1,8,60,01
1,15,50,2	1,10,40,01	1,8,30,02	1,6,20,04	1,4,30,02	1,7,60,05	1,6,30,01	1,10,40,01
3,14,60,1	1,12,50,02	5,12,80,02	1,9,40,03	1,8,50,02	1,10,240,07	2,9,40,03	1,11,30,03
2,12,40,1	1,14,40,02	2,10,60,01	1,13,60,01	1,7,40,02	1,8,480,07	2,11,200,08	1,7,30,01
1,12,30,03	1,11,50,03	1,14,60,01	1,11,50,01	1,9,30,01	1,7,90,03	1,1,10,03	1,11,40,03
1,14,60,2	1,14,0,2	1,7,20,01	1,11,480,05	1,8,40,01	1,10,50,01	1,1,60,01	1,8,50,01
1,13,50,3	1,14,50,02	1,10,30,02	1,8,50,02	1,7,20,02	2,9,40,02	1,8,30,01	1,1,30,01
1,12,30,03	1,11,30,02	1,10,20,02	1,4,40,02	1,13,60,02	1,8,30,03	1,13,40,01	1,9,30,02
1,12,20,02	1,11,70,03	1,11,30,01	1,7,60,03	2,7,30,02	1,8,20,04	1,11,30,01	1,5,20,01

WHELAN MINE





	L 72N	L 76N	L 80N	L 84N	L 88N	L 92N	L 96N	L 100N	L 104N	L 108N
02	1,10,50.04	1,12,40.03		1,3,35.02	1,7,80.03	2,7,30.04	5,9,30.01	1,6,20.03	1,4,30.2	
03	1,11,60.03	2,12,50.02	1,4,30.01	2,4,30.01	1,3,30.04	3,8,20.03	1,4,20.02	1,9,40.02	1,4,50.01	1,1,2
04	1,10,30.01	2,12,40.02	1,5,20.02	2,5,40.01	2,10,20.02	2,4,20.03	1,4,30.04	2,4,30.01	1,3,50.02	1,2
05	2,9,20.02	1,9,30.03	1,7,30.02	2,4,60.03	1,10,50.05	2,9,30.02	1,8,30.02	2,7,20.02	2,5,10.03	1,1
06	1,16,30.02	1,8,60.02	1,5,20.02	1,9,20.04	1,7,11,10.03	2,15,40.02	2,8,40.04	1,6,30.01	1,6,50.02	1,1
07	1,12,60.05	1,12,40.02	1,6,30.03	1,6,40.02	7,7,40.04	5,8,20.05	5,7,20.02	1,7,50.02	1,4,20.01	1,11
08	1,12,40.02	2,11,30.01	1,6,30.02	1,7,20.03	7,6,30.03	1,8,20.02	1,6,10.04	2,4,40.01	1,7,30.04	2,6
09	5,16,18.01	2,11,40.03	1,5,20.02	1,13,80.03	8,10,40.09	2,4,30.02	2,7,30.02	1,8,20.01	1,6,20.02	1,8
10	1,11,20.02	2,11,30.03	1,3,30.03	1,8,30,100.01	2,7,30.03	2,5,30.03	1,9,20.03	1,7,30.03	1,9,40.03	2,4
11	10,5,40.02	1,4,40.02	1,7,30.02	2,5,19,120.04	5,9,40.04	1,7,20.04	2,6,30.02	1,5,40.01	2,13,50.01	4,2
12	8,14,00.01	2,12,50.02	1,7,50.03	5,7,30.03	5,12,70.03	2,4,40.02	4,9,30.03	2,7,30.01	2,7,70.02	1,6,4
13	1,11,30.01	1,10,50.03	2,18,110.02	2,8,50.03	2,12,20.04	1,6,40.03	2,12,20.04	3,8,20.02	6,4,30.01	1,6,5
14	1,12,40.02	1,8,40.04	5,18,100.03	5,9,40.05	4,9,40.04	2,8,30.03	7,9,40.03	1,10,30.02	4,9,20.02	1,6,6
15	3,15,60.03	1,8,50.05	5,13,70.03	1,9,40.05	1,5,30.02	5,11,40.03	7,9,30.03	1,7,30.01	3,12,50.01	1,12,7
16	1,8,30.02	1,8,30.02	3,12,50.03	5,12,50.10	7,10,20.02	1,9,10.04	4,10,40.03	1,7,20.02	2,13,40.01	1,8,20
17	1,8,20.01	1,7,40.02	2,8,40.03	7,26,200.09	2,9,30.02	1,5,30.03	2,10,20.02	1,6,20.01	2,9,10.01	1,13,50
18	1,12,50.02	1,7,20.01	1,10,40.02	1,7,30.01	4,8,20.04	1,7,20.04	3,9,30.04	1,11,50.01	2,9,10.01	1,7,20
19	1,18,40.03	1,7,30.02	2,11,80.02	3,6,10.03	1,8,40.01	1,11,40.01	2,7,40.01	1,7,30.01	2,15,30.05	1,11,30
20	1,11,30.03	2,8,20.01	1,12,70.01	1,8,40.02	2,8,20.04	1,9,30.02	1,5,20.02	1,11,60.02	1,5,20.03	1,20,10
21	2,11,40.02	1,11,40.03	1,2,40.01	2,7,50.02	2,10,30.01	1,7,20.03	1,7,30.02	1,10,80.02	1,1,22,50.01	1,10,10
22	3,10,70.03	2,9,30.03	1,8,100.02	3,10,40.03	4,10,40.02	7,10,40.03	2,6,20.01	1,2,30.05	1,13,60.01	1,9,40.01
23	1,8,50.01	1,10,40.05	1,15,50.01	1,11,40.01	1,10,20.03	1,10,30.03	1,8,30.01	2,18,200.18	1,15,50.02	1,12,40.02
24	1,13,00.03	1,10,30.03	2,9,20.02	1,7,50.03	4,12,40.02	1,10,20.03	3,12,50.02	1,13,20.13	1,15,40.02	3,9,60.01
25	1,10,40.02	1,7,20.03	1,11,30.02	2,12,40.03	9,19,50.03	1,11,30.05	4,24,150.12	1,13,220.11	1,17,50.04	1,10,40.0
26	1,8,30.03	1,9,30.03	7,10,40.05	1,12,50.03	12,24,20.02	16,24,20.04	2,12,100.08	1,13,240.09	3,24,40.05	1,13,20.2
27	1,7,20.02	1,8,20.01	4,18,120.04	2,22,10.03	7,15,70.03	1,12,10.03	3,8,80.05	1,4,70.01	1,15,20.04	1,12,10.02
28	1,5,50.01	1,6,30.01	1,10,120.03	1,4,00.02	1,9,100.03	1,9,150.03	9,3,140.03	1,6,50.01	1,13,50.02	1,15,50.01
29	2,9,30.03	1,4,20.01	7,29,130.01	2,15,480.01	2,21,50.01	1,7,40.02	1,10,190.03	1,7,60.02	1,5,700.01	1,9,30.05
30	1,8,10.03	1,8,30.101	1,8,130.03	1,20,50.01	1,10,60.03	2,7,50.01	2,10,70.02	5,20,400.04	1,18,40.02	1,12,50.03
31	1,7,30.01	1,5,40.01	4,1,82,120.01	1,10,50.01	1,7,40.01	1,4,30.02	1,8,40.01	9,35,700.02	1,11,160.01	2,11,170.3
32	1,7,40.01	1,6,40.01	1,6,50.02	1,7,30.01	1,4,30.01	1,5,20.01	1,5,20.03	1,15,120.02	4,8,50.01	2,17,60.03
33	1,8,30.01	3,9,30.02	1,12,40.02	1,8,40.02	1,8,40.02	1,4,30.01	1,2,20.03	1,10,30.01	1,10,30.02	1,10,40.01
34	1,4,30.02	1,3,50.01	1,4,30.01	1,9,30.01	1,4,30.01	1,6,30.02	2,4,10.02	1,11,40.01	1,10,80.01	1,10,40.0
35	5,7,20.02	1,4,30.02	1,4,40.03	1,5,20.02	1,8,30.02	1,5,20.02	1,4,20.02	1,5,20.01	1,11,50.01	2,10,200
36	1,6,20.01	1,6,40.01	1,11,90.01	1,8,30.01	1,7,20.02	1,4,20.01	1,6,40.01	1,12,20.01	2,4,30.03	1,8,30.03
37	1,6,30.01	1,2,20.02	2,6,30.01	1,7,20.02	2,2,30.01	1,6,10.01	2,4,20.02	1,8,20.02	1,9,20.08	1,4,30.02
38	2,7,20.03	1,9,10.02	1,12,30.03	1,11,50.03	7,6,40.01	3,8,30.01	1,6,30.01	2,7,40.01	1,8,20.02	1,9,20.0
39	3,8,60.02	1,5,20.01	1,7,40.02	1,7,30.01	2,3,20.01	1,1,40.01	1,5,30.03	1,9,30.01	1,7,30.01	1,6,20.0
40	2,10,30.03	2,8,50.01	2,9,30.01	1,7,20.01	1,4,10.01	1,10,30.01	1,6,20.03	1,9,20.01	1,11,30.02	1,5,40.0
41	2,4,40.01	1,7,60.01	1,8,20.01	2,10,50.04	1,4,30.01	1,5,50.01	7,5,30.03	1,3,30.02	1,11,50.02	1,8,30.0
42	1,5,10.01	1,8,40.01	1,8,40.01	1,8,60.01	1,1,70.02	2,8,40.01	2,3,20.02	3,11,40.01	1,13,20.03	2,11,40.0
43	1,10,130.02	1,7,40.03	1,6,30.01	1,10,40.01	1,4,40.02	2,4,40.01	1,5,50.03	1,9,30.02	1,10,30.02	2,9,20.01
44	1,4,30.02	1,7,40.05	2,7,40.03	1,11,30.02	2,9,50.01	1,13,60.02	1,7,10.01	1,11,20.01	1,5,40.02	1,6,30.0
45	1,8,50.02	1,10,240.0	2,11,130.03	1,7,60.01	2,4,20.01	1,10,70.01	1,9,40.03	2,12,30.03	3,14,50.06	1,9,30.0
46	1,7,40.02	1,8,80.01	1,7,10.02	1,7,30.01	1,7,40.04	2,12,100.04	1,10,30.03	1,9,40.02	1,7,50.02	2,9,40.01
47	1,9,30.01	1,7,90.03	1,7,10.02	1,11,40.02	1,8,60.01	1,11,40.03	2,9,50.02	1,4,40.01	8,11,40.04	1,5,50.0
48	1,8,40.01	1,10,50.01	1,4,60.01	1,8,50.01	1,7,50.02	3,8,50.01	1,5,60.02	1,11,30.01	1,7,30.01	1,7,40.0
49	1,7,20.02	2,9,50.02	1,8,30.01	1,10,20.01	9,13,50.02	1,10,40.01	1,7,30.03	2,11,50.02	1,7,20.01	1,3,30.0
50	1,10,80.02	1,8,30.03	1,13,40.01	1,9,30.02	1,4,40.02	1,8,30.01	1,7,30.03	3,9,30.02	1,10,30.04	1,4,20.0
51	1,13,60.02	1,8,20.04	1,11,30.01	1,5,20.01				1,11,40.02	1,10,50.01	1,3,60.0
52	2,7,30.02	1,8,20.04						1,2,30.01	1,8,20.01	2,6,20.0
53								2,5,40.01	1,4,10.01	1,2,40.0
54								2,9,80.03	2,16,30.04	1,3,30.0
55								1,7,60.04		1,7,40.0

OLD  
WHELAN MINE

OPPER  
HILL

1000

	L 108N	L 112N	L 116N	L 120N	L 124N	L 128N	L 132N	L 136N	L 140N	L 144N
302										
5001	1,730,04		1,630,01	3,10,60,02	1,11,20,02	1,10,50,02				
2002	2,750,02	1,920,01	1,640,01	1,930,03	1,820,01	1,760,01	1,640,01			
3002	1,420,02	1,840,02	1,11,50,01	3,240,01	1,520,03	1,940,01	2,740,01			
003	1,630,05	1,980,02	1,13,70,04	2,13,20,03	1,830,06	1,440,01	1,730,02			
5002	1,820,04	2,11,60,02	3,22,220,01	1,630,04	1,830,06	1,730,01	1,450,04			
001	1,10,30,03	2,630,02	2,920,01	3,840,06	1,630,03	2,620,01	1,820,03			
004	2,680,01	2,640,02	3,840,01	1,020,02	2,960,05	1,10,30,02	3,630,02			
202	1,830,05	3,10,40,03	1,830,01	1,16,40,05	2,540,03	1,630,01	2,820,02			
03	2,640,02	2,640,02	1,740,01	3,16,50,02	1,810,03	2,950,02	2,780,02			
201	4,730,04	3,830,04	1,10,60,01	12,530,04	12,15,20,04	2,740,01	2,740,01			
02	1,640,03	2,11,30,04	1,950,01	3,12,40,03	11,24,90,03	1,730,01	1,720,02			
001	1,650,02	3,10,60,01	1,10,20,01	1,12,40,04	4,12,30,02	1,820,02	1,830,01			
02	1,620,01	2,530,01	8,12,60,01	2,10,50,04	2,640,04	1,930,01	1,630,02			
01	1,12,30,02	1,15,30,01	1,10,10,01	1,430,05	1,10,50,04	2,920,01	1,740,02			
01	1,820,01	2,640,02	1,12,30,01	1,15,20,01	3,10,50,05	1,730,02	1,720,01			
01	1,13,50,04	1,10,20,01	1,35,50,01	1,18,30,02	1,14,40,04	2,650,01	1,10,10,01			
01	1,720,01	1,930,01	2,620,02	1,14,50,03	1,14,30,07	1,730,01	1,730,01			
005	1,11,30,01	1,11,30,02	1,16,40,02	2,15,40,03	5,16,150,06	1,730,01	3,730,01			
03	1,20,180,03	1,10,40,02	5,470,02	3,13,30,03	1,530,03	1,12,40,01	1,920,02			
01	1,10,90,03	2,450,03	1,13,40,02	1,16,20,04	1,640,03	1,720,01	1,10,20,02			
01	1,940,03	1,11,30,01	1,11,30,02	1,720,03	1,850,02	1,870,01	2,13,40,02			
2	1,45,40,03	1,940,01	2,10,20,02	2,930,01	1,640,04	1,11,20,02	3,16,60,02			
0	3,960,01	1,840,01	1,11,30,01	1,11,20,04	1,920,02	1,12,20,04	2,25,40,03			
0	1,10,40,01	1,630,01	1,830,03	1,11,30,03	1,730,04	1,11,30,01	1,730,03			
5	1,13,60,01	1,710,01	1,11,20,01	1,820,02	1,720,01	1,10,20,04	1,15,40,02			
02	1,12,00,03	2,930,03	1,740,02	2,14,00,01	1,520,02	1,830,03	1,720,02			
	1,15,50,02	1,630,01	1,730,01	1,11,50,03	2,540,03	2,11,50,03	1,520,01			
	1,930,03	1,960,02	1,940,01	3,4150,03	1,230,04	1,830,02	1,580,02			
	1,12,50,03	1,940,02	1,950,01	1,930,01	1,10,80,02	2,740,04	2,740,02			
	2,19,170,3	2,830,01	1,860,02	1,740,03	4,740,02	1,12,50,02	1,830,01			
	2,1760,001	1,11,70,02	2,850,02	1,920,02	6,15,180,03	1,920,01	1,750,01			
	1,10,40,01	1,760,03	1,13,40,02	2,930,02	1,11,80,01	1,940,01	2,840,01			
	1,10,40,01	1,760,03	1,10,80,03	1,920,03	6,13,180,04	1,640,05	1,430,01			
	2,10,200,05	1,730,01	2,850,01	1,10,30,03	1,740,02	1,12,30,01	1,850,04			
	1,830,03	1,550,06	1,850,03	1,940,04	1,10,60,05	1,530,02	2,130,01			
	1,540,04	2,860,04	1,840,02	2,23,40,04	1,630,03	1,10,40,02	1,730,02			
	1,430,02	1,720,02	1,720,03	1,950,04	1,10,40,02	2,820,02	2,520,03			
	1,720,03	1,630,02	1,820,01	1,11,40,02	1,12,30,01	1,15,40,04	1,740,03			
	1,620,03	2,10,60,02	1,740,02	1,12,30,03	1,11,30,04	1,730,05	1,550,02			
	1,540,01	1,840,01	2,930,02	1,650,02	1,11,20,04	1,940,03	2,830,02			
	1,830,02	1,12,30,03	1,940,01	1,740,02	2,13,30,02	1,12,20,04	1,710,02			
	2,11,40,02	1,730,04	1,730,01	1,850,03	1,14,40,02	1,830,01	1,620,02			
	2,920,02	1,13,20,01	2,11,50,02	2,940,03	1,13,20,05	1,940,01	1,820,02			
	1,630,04	1,12,40,03	1,12,40,02	1,730,04	1,14,30,02	2,830,01	1,630,01			
	1,930,02	1,10,30,03	1,940,01	1,720,03	2,15,40,04	1,10,20,01	1,830,02			
	1,10,30,01	1,740,03	1,830,04	1,830,04	1,12,30,04	1,14,40,02	2,820,03			
	1,940,04	2,920,03	1,14,40,03	2,830,04	1,14,40,04	1,12,30,01	1,10,30,02			
	1,550,03	1,440,01	2,11,50,01	1,730,02	1,630,05	1,820,03	1,940,03			
	1,740,02	1,230,01	1,11,40,02	1,11,20,03	1,810,01	1,930,01	1,840,03			
	1,530,01	1,220,01	2,830,03	2,940,02	1,14,20,03	2,12,50,03	3,930,01			
	1,420,02	1,920,03	1,750,01	1,730,03	1,12,80,03	1,12,30,04	1,640,01			
	1,360,02	1,830,02	1,830,03	1,720,04	1,10,40,01	1,13,40,03	1,750,01			
	2,620,03	2,440,04	1,11,40,02	1,10,30,04	1,17,30,04	1,14,30,03	1,730,01			
	1,240,01	2,230,07	1,720,01	1,920,04	1,11,40,04	1,13,20,02	2,830,01			
	1,330,01	1,10,40,03	2,830,02	2,740,02	1,17,00,03	2,830,01	1,770,02			
	1,740,03	2,10,20,03	1,540,01		1,19,50,03	1,950,01	1,10,40,01			
		2,630,03								

RECORDED AT REQUEST OF  
Glenn Simeson  
BOOK 148 PAGE 26

86 AUG 26 A 9: 02

OFFICIAL RECORDS  
EUREKA COUNTY, NEVADA  
M.N. REBALEATI, RECORDER  
FILE NO. 104508  
FEES 261.25

COPY