

To: Eureka County Recorder  
Box 100  
Eureka, NV 89316

104596

AFFIDAVIT OF ANNUAL ASSESSMENT WORK  
on unpatented lode mining claims

TO ALL WHOM IT MAY CONCERN:

The undersigned hereby certifies that he has expended more than \$8500 for improvements as the annual assessment work for the year ending 31 August, 1986, on the Essex 1-76 and Essex 87-95 claims, which form one contiguous block located in Sections 1, 12, 13, 24, and 25, T. 22 N., R. 50 E., and Sections 18 and 19, T. 22 N., R. 51 E., M.D.M., owned by Consol Nevada Corporation, a Nevada corporation and citizen of the United States.

<u>Claim Name</u>	<u>Eureka County No.</u>	<u>USBLM NMC No.</u>
Essex 1-47	96262 - 96308	321307 - 321353
Essex 48-76	96872 - 96900	324900 - 324929
Essex 87-95	96919 - 96927	324939 - 324947

Said labor was performed by Drilling Services, Inc., of Tucson, Arizona, at the expense of Alhambra Mines Inc., as agent for Consol Nevada Corporation, and consisted of reverse-circulation rotary and hammer drilling, geochemical analyses, and logging.

Said labor was supervised by J.F. Leising, between 7 August and 10 August, 1986, on the Essex 12, and 25 claims for the benefit of the contiguous block of claims Essex 1-76 and 87-95

A summary report of this work is attached hereto as Exhibit "A".

The Essex 77-86 claims (County No. 96908-96917, NMC No. 324929-324938), which are not contiguous, have been abandoned.

Dated this 18<sup>th</sup> day of August, 1986.

*Francis E. Dubois III*

by: Francis E. Dubois III, agent  
255 Glendale #13  
Sparks, NV 89431

Subscribed and sworn to before me this  
18<sup>th</sup> day of August, 1986.

*[Signature]*  
Notary Public

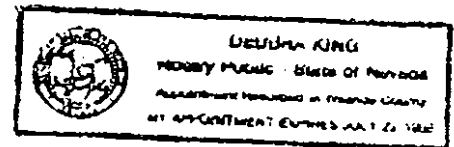

BOOK | 48 PAGE | 86

Exhibit A

This report is filed in compliance with the requirements of Title 30, United States Code, Section 28-1, for the following Essex 1-76 and Essex 87-95 claims, which form one contiguous block located in Sections 1, 12, 13, 24, and 25, T. 22 N., R. 50 E., and Sections 18 and 19, T. 22 N., R. 51 E., M.D.M., unknown Mining District, Eureka County, Nevada, owned by Consol Nevada Corporation, a Nevada corporation and citizen of the United States:

<u>Claim Name</u>	<u>Eureka County No.</u>	<u>USBLM NMC No.</u>
Essex 1-47	96262 - 96308	321307 - 321353
Essex 48-76	96872 - 96900	324900 - 324929
Essex 87-95	96919 - 96927	324939 - 324947

Maps attached hereto accurately reflect the location of the work in relation to the points of discovery and the boundaries of the claims.

The cost of this work exceeded \$8500 and consisted of rotary and hammer reverse-circulation drilling on Essex 12 and 25, and geochemical sampling of cuttings.

Geochemical sampling, lithologic sampling, mapping, and supervision were carried out by J.F. Leising, 5007 S. McCarran, Reno, a geologist of 16 years' experience with a geology A.B. degree from the University of California, Santa Cruz.

Overall supervision was by Francis E. Dubois, a geological engineer of over 35 years' experience, and President of Alhambra Minea, Inc.

Drilling was performed by Drilling Services Company, 9002 South Hardy Drive, Tempe, Arizona. Geochemical analyses were performed by Legend Metallurgical Laboratory, 125 Manuel St., Reno, and by Chemex Labs, 155 Glendale, Sparks, NV.

The basic findings of the study are that gold mineralization is detectable over a wide area on and around the claimblock; that a revision of the U.S.G.S. mapping in the area is probably necessary; and that Tertiary and Quaternary cover can exceed 400 feet in thickness.

Respectfully submitted,

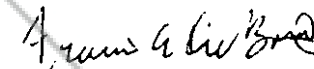
  
F. E. Dubois III, President,  
Alhambra Mines, Inc.  
255 Glendale #13  
Sparks, NV 89431

BOOK | 48 PAGE | 87

Essex Prospect Claims - Drilling

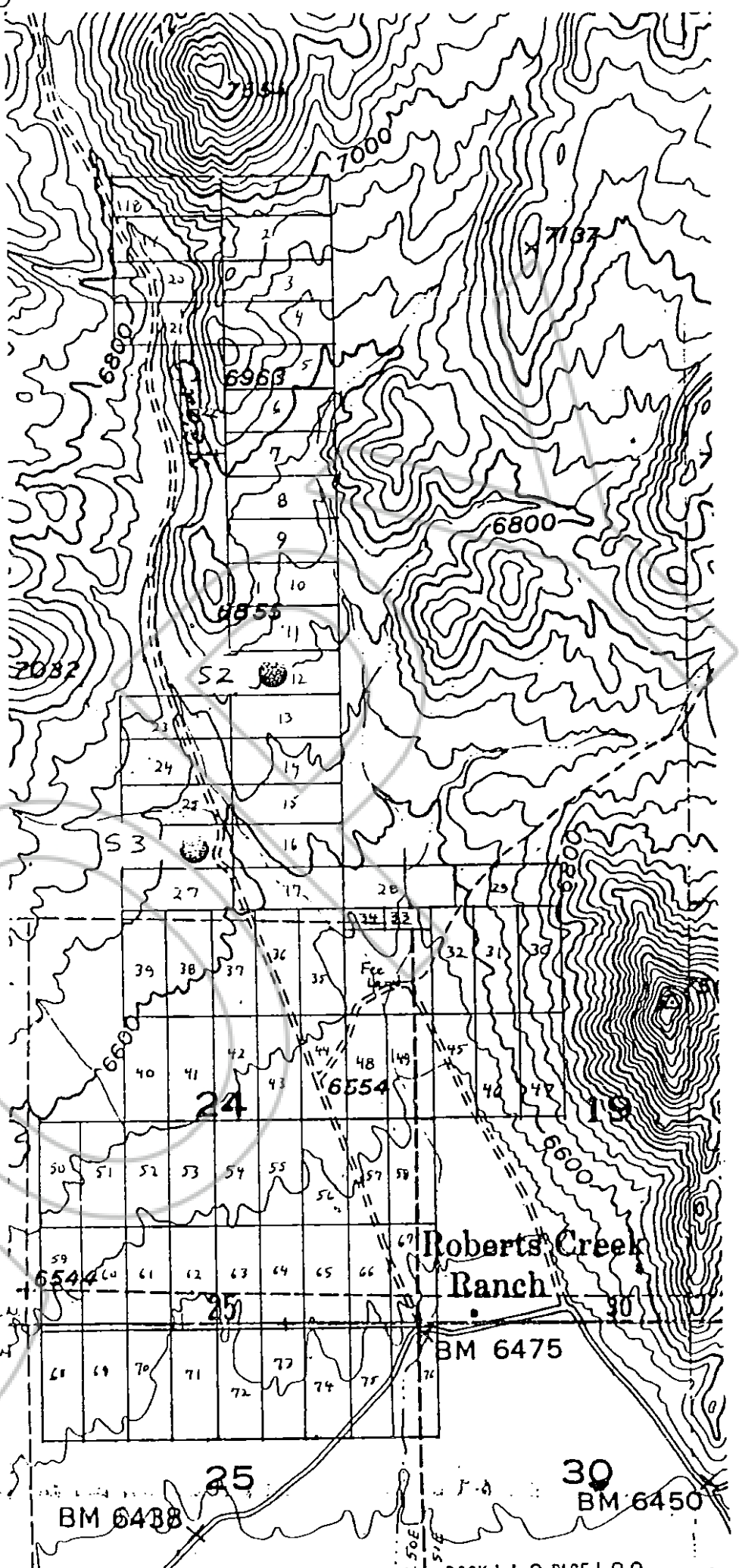
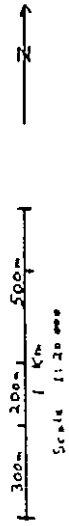

RECORDED AT REQUEST OF  
*Alhambra Pipes, Inc.*  
BOOK 148 PAGE 186

86 SEP 2 10: 07

OFFICIAL RECORDS  
CLERK COUNTY, NEVADA  
150 N. NEBALLETT, REIDIER  
FILE NO. 104596  
FEE \$ 106.25

COPY