

NOTICE OF NONRESPONSIBILITY

TO WHOM IT MAY CONCERN:

NOTICE is hereby given that:

Drury J. ThiercofFrances Mae Thiercof

is the "OWNER" of that certain, unpatented mining claim, more particularly described in Exhibit A attached hereto, hereinafter referred to as the "Subject Property."

That said OWNER has entered into a Lease Agreement dated the 1st day of August, 1986 with:

Ludwig Exploration Company

as "LESSEE."

Said lease is for a term of FIVE (5) years, with an option to renew for an additional FIVE (5)-year period.

That the OWNER is not conducting any mining operations on the Subject Property, nor any part thereof, and does not intend to conduct such work or operations on the Subject Property, nor any part thereof, nor to purchase any supplies or materials therefor during the term of the Lease Agreement described above. The extent of the operations, construction, alterations, repairs or purchase of supplies or materials, made or intended by the LESSEE is unknown to the OWNER and the OWNER will not be responsible for any labor performed on the Subject Property, or for any supplies, services or materials furnished therefor, nor will it be responsible for any injuries to persons or damage to property occurring as a result of any occupation, possession or operations by the LESSEE on such property during the term of term of the Lease Agreement described above.

DATED this 1st day of August, 1986.

OWNER:

Drury J. Thiercof  
Frances Mae Thiercof

STATE OF Nevada)  
 COUNTY OF Elko) SS.

On 1st August, 1986, personally appeared before me, a Notary Public, the above, known to me to be the persons whose names is subscribed herein, who acknowledged to me that they is the persons whose name is subscribed above, and who executed the same.

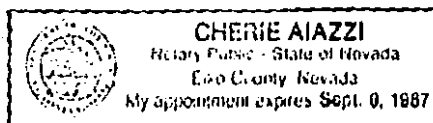

Cherie Aiazzi  
 NOTARY PUBLIC  
 BOOK 148 PAGE 479

# Exhibit A

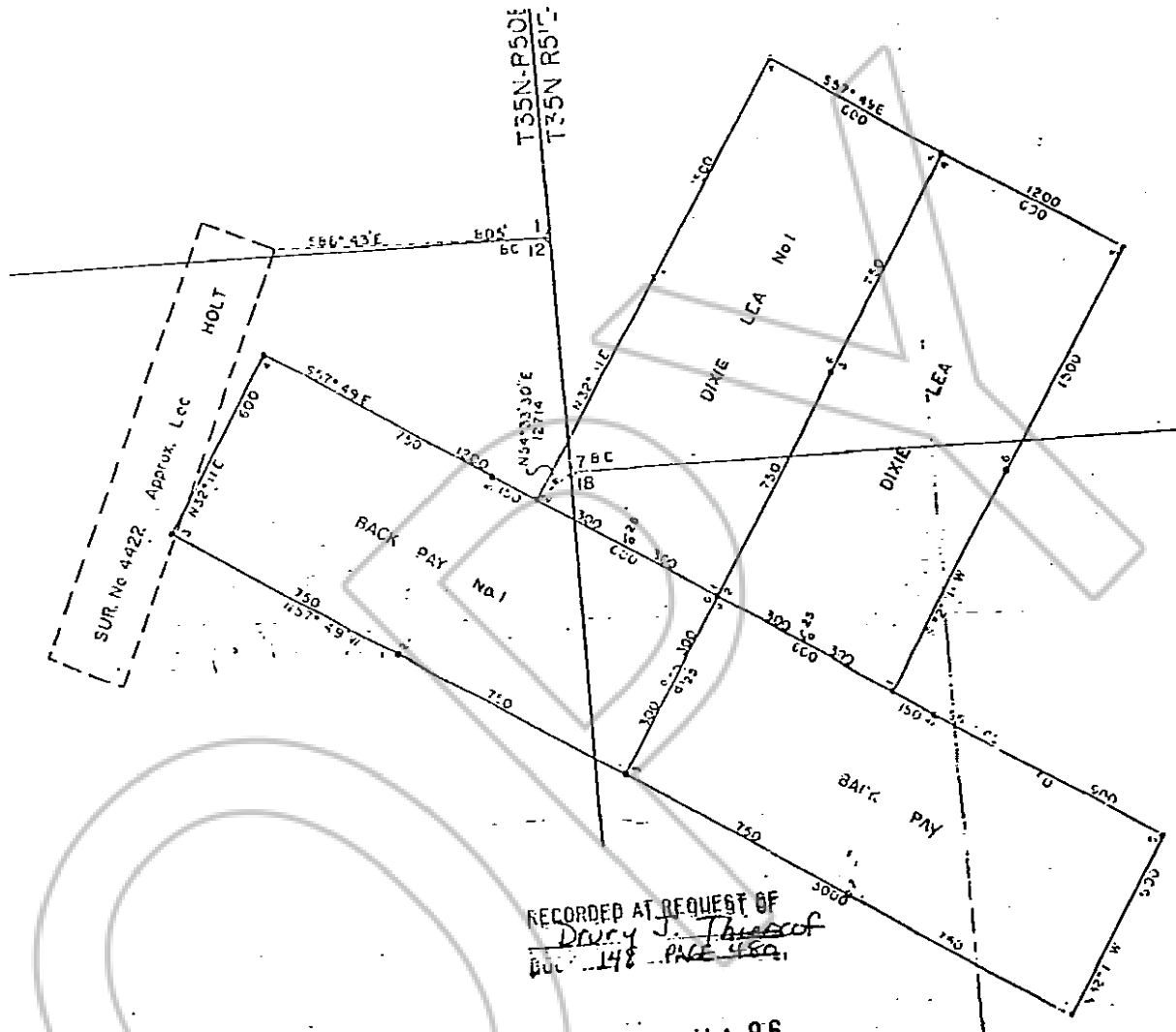

RECORDED AT REQUEST OF  
Dwight J. Thibault  
 BOOK 148 PAGE 480

86 SEP 16 AM 11:00

OFFICIAL RECORDS  
 EUREKA COUNTY, NEVADA  
 PUBLIC RECORDS DEPARTMENT  
 FILE NO. 104753  
 FEE \$ 6.00

BOOK 148 PAGE 480

LYNN MINING DISTRICT  
 Document 56033  
 SECTION 7, 12, 18  
 Township 35  
 Range 50E, 51E