

R.52 E.

MAP OF THE MINNIX 1-36  
LODE MINING CLAIMS

T.32 N., R.52 E., SECTION 6  
UNKNOWN MINING DISTRICT  
EUREKA COUNTY, NEVADA  
LOCATED BY: GREGORY J. RASMUSSEN  
2006 COUNTRY CLUB DR.  
MIDLAND, TEXAS 79701  
DATE OF LOCATION: JULY 3, 1986

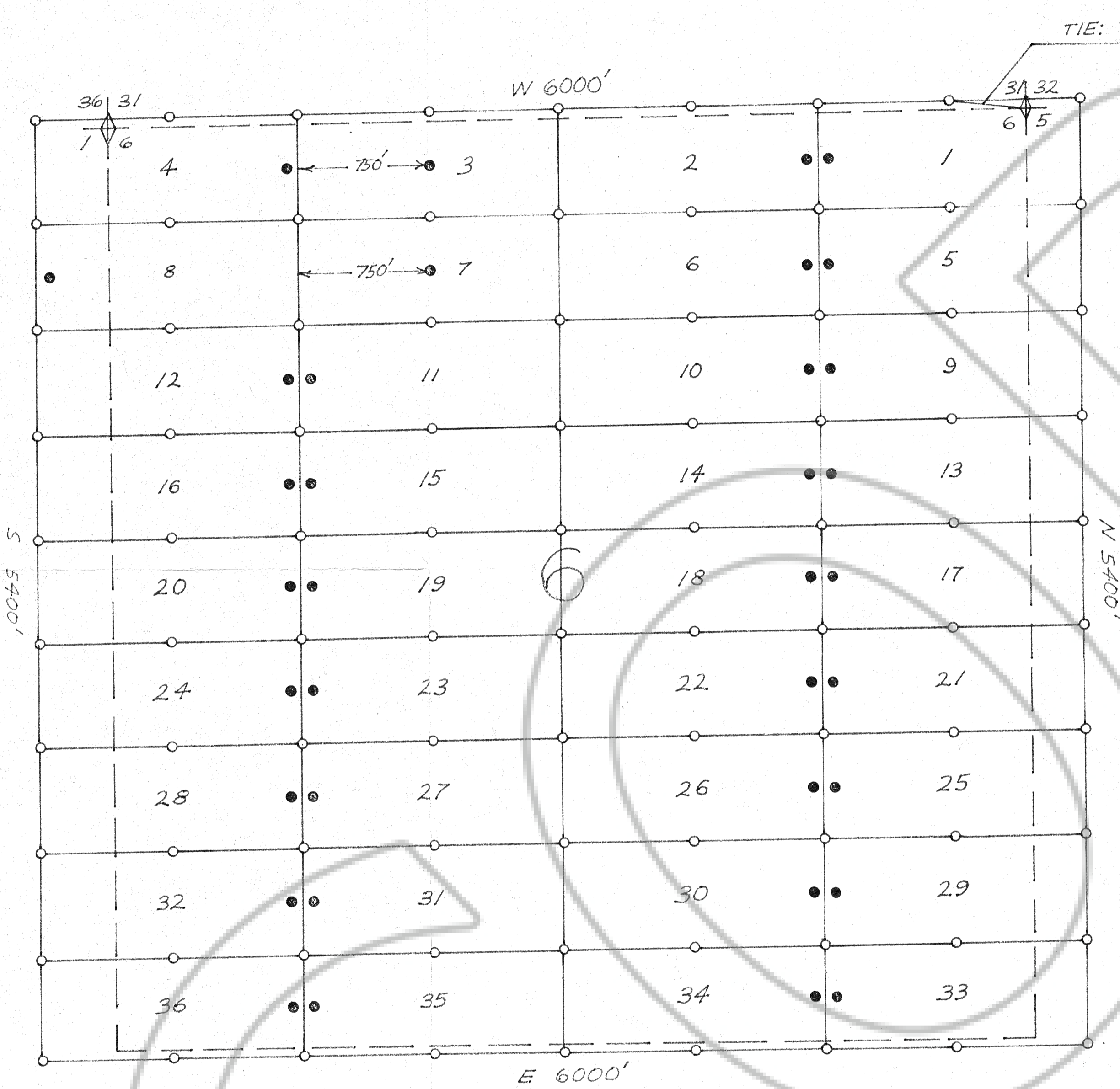

T. 32 N.

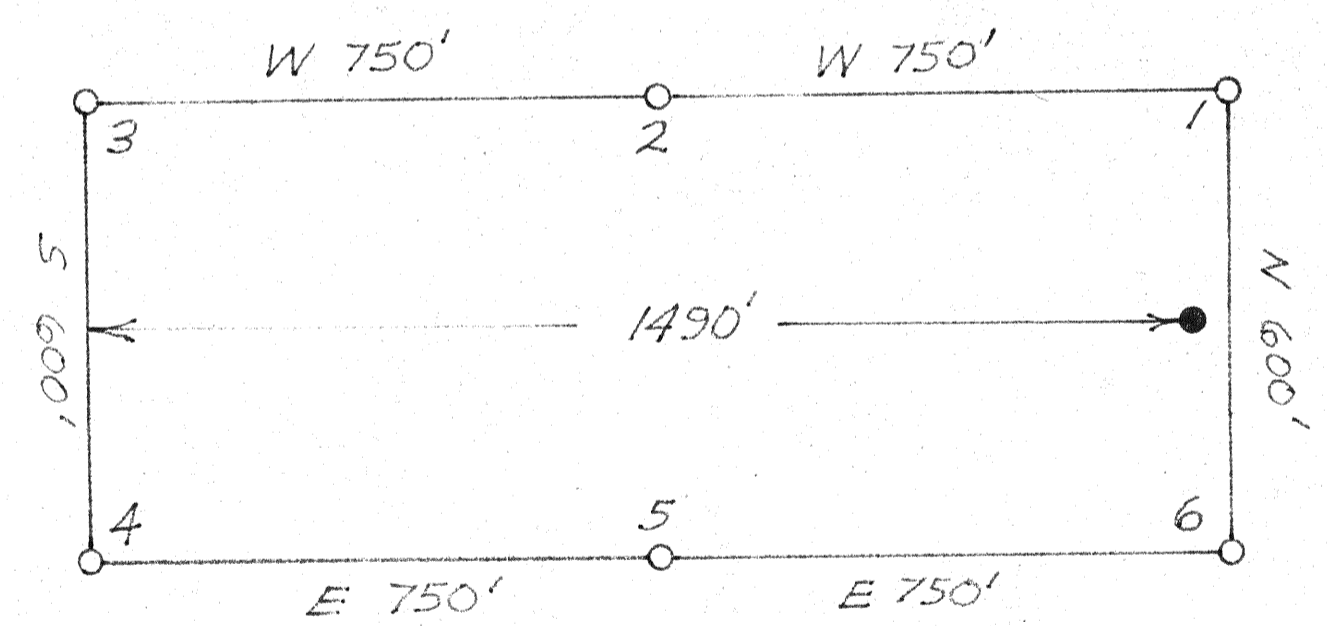

TYPICAL CLAIM

- NOTES:
- CORNER POSTS
  - LOCATION MONUMENTS
  - ◆ BRASS CAP SECTION CORNERS LOCATED IN THE FIELD
- ALL MONUMENTS ARE 10 FEET FROM THE CLAIM END LINES EXCEPT AS MARKED

BASIS OF BEARING: THE NORTH LINE OF SECTION 6 AS DUE EAST AND WEST

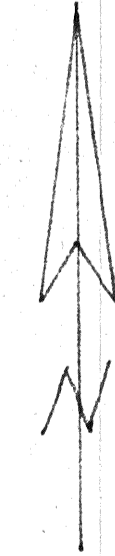

SCALE: 1" = 500'

FILED AT THE REQUEST OF Gregory J. Rasmussen  
on Sept. 29, 1986 at 27 mins past 8 A. M.  
EUREKA COUNTY, NEVADA RECORDS OF  
M.N. REBALEATI, Recorder  
File No. 104968 Fee \$340.00