

THE Undersigned, G. Neil Hall, Land Manager, Newmont Exploration Limited, 200 West Desert Sky Road, Tucson, Arizona 85704, certifies that at least ONE HUNDRED and 00/100 DOLLARS (\$100.00) per claim was expended for development, labor and improvements, or equivalent value added, as the annual assessment work for the assessment year ending September 1, 1986 for the unpatented mining claim(s) described in Exhibit A hereto.

The survey was performed at the locations depicted or described in the detailed report.

All of the aforesaid unpatented mining claims are part of a contiguous property owned or controlled by Newmont Exploration Limited ("Newmont") and work on the property tends to develop all the claims. The work was performed for the purpose of developing the mineral potential of the claims and to maintain and hold such claims.

BYE

G. Neil Hall

\* \* \* \* \*

RECORDED'S STAMP

Deana M. Wagner  
NOTARY PUBLIC Ky Commission Expires June 5, 1990

NEL 4-3

# SEAL

## Affixed

BOOK 150 PAGE 191

# EXHIBIT A

THE FOLLOWING CLAIMS ARE OWNED BY NEWMONT EXPLORATION LIMITED.

| NAME OF CLAIM | AMENDED CLAIM NAME | COUNTY | RECORDING DATA                         |                                       |    |            | BUREAU OF LAND<br>MANAGEMENT<br>SERIAL NUMBER |
|---------------|--------------------|--------|--|---------------------------------------|----|------------|---|
|               |                    |        | ORIGINAL<br>BOOK PAGE<br>OR DOCUMENT # | AMENDED<br>BOOK PAGE<br>OR DOCUMENT # | OR | DOCUMENT # |   |
| HITHER NO. 1  |                    | EUPEKA | 137 491                                |                                       |    |            | NMC 347165                                    |
| HITHER NO. 2  |                    | EUPEKA | 137 492                                |                                       |    |            | NMC 347166                                    |
| HITHER NO. 3  |                    | EUPEKA | 137 493                                |                                       |    |            | NMC 347167                                    |
| HITHER NO. 4  |                    | EUPEKA | 137 494                                |                                       |    |            | NMC 347168                                    |
| HITHER NO. 5  |                    | EUPEKA | 137 495                                |                                       |    |            | NMC 347169                                    |
| HITHER NO. 6  |                    | EUPEKA | 137 496                                |                                       |    |            | NMC 347170                                    |
| HITHER NO. 7  |                    | EUPEKA | 137 497                                |                                       |    |            | NMC 347171                                    |
| HITHER NO. 8  |                    | EUPEKA | 137 498                                |                                       |    |            | NMC 347172                                    |
| HITHER NO. 9  |                    | EUPEKA | 137 499                                |                                       |    |            | NMC 347173                                    |
| HITHER NO. 10 |                    | EUPEKA | 137 500                                |                                       |    |            | NMC 347174                                    |
| HITHER NO. 11 |                    | EUPEKA | 137 501                                |                                       |    |            | NMC 347175                                    |
| HITHER NO. 12 |                    | EUPEKA | 137 502                                |                                       |    |            | NMC 347176                                    |
| HITHER NO. 13 |                    | EUPEKA | 137 503                                |                                       |    |            | NMC 347177                                    |
| HITHER NO. 14 |                    | EUPEKA | 137 504                                |                                       |    |            | NMC 347178                                    |
| HITHER NO. 15 |                    | EUPEKA | 137 505                                |                                       |    |            | NMC 347179                                    |
| HITHER NO. 16 |                    | EUPEKA | 137 506                                |                                       |    |            | NMC 347180                                    |
| HITHER NO. 17 |                    | EUPEKA | 137 507                                |                                       |    |            | NMC 347181                                    |
| HITHER NO. 18 |                    | EUPEKA | 137 508                                |                                       |    |            | NMC 347182                                    |
| HITHER NO. 19 |                    | EUPEKA | 137 509                                |                                       |    |            | NMC 347183                                    |
| HITHER NO. 20 |                    | EUPEKA | 137 510                                |                                       |    |            | NMC 347184                                    |
| HITHER NO. 21 |                    | EUPEKA | 137 511                                |                                       |    |            | NMC 347185                                    |
| HITHER NO. 22 |                    | EUPEKA | 137 512                                |                                       |    |            | NMC 347186                                    |

EXHIBIT A

| NAME OF CLAIM | AMENDED CLAIM NAME | COUNTY | RECORDING DATA                         |                                       |  |  | BUREAU OF LAND<br>MANAGEMENT<br>SERIAL NUMBER |
|---------------|--------------------|--------|--|---------------------------------------|--|--|---|
|               |                    |        | ORIGINAL<br>BOOK PAGE<br>OR DOCUMENT # | AMENDED<br>BOOK PAGE<br>OR DOCUMENT # |  |  |   |
| HITHER NO. 23 |                    | EUREKA | 137 513                                |                                       |  |  | NMC 347187                                    |
| HITHER NO. 24 |                    | EUREKA | 137 514                                |                                       |  |  | NMC 347188                                    |
| HITHER NO. 25 |                    | EUREKA | 137 515                                |                                       |  |  | NMC 347189                                    |
| HITHER NO. 26 |                    | EUREKA | 137 516                                |                                       |  |  | NMC 347190                                    |

## NEWMONT EXPLORATION LIMITED

A SUBSIDIARY OF NEWMONT MINING CORPORATION

1100 LAMOILLE HIGHWAY

P.O. BOX 368

ELKO, NEVADA 89801

GEOLOGICAL DEPARTMENT

October 21, 1986

SUMMARY REPORT

This detailed report is filed in compliance with the requirements of Title 30, United States Code, Section 28-1 for the Hither 1-26 claims, a contiguous group of 26 lode mining claims situated in Eureka County, State of Nevada.

The work consisted of geochemical soil sampling to evaluate the discovery of gold mineralization within the claim group and to assist in planning further exploration and development work. The work was performed during the period of August 1, 1986 and August 13, 1986 by Laurie Flaherty of P.O. Box 2223, Elko, Nevada under the direct supervision of C. E. Ekburg 588 Spring Valley Ct., Spring Creek, Nevada and R. F. Thoreson of 948 Southside Dr., Elko, Nevada. Mr. Ekburg and Mr. Thoreson are professional geologist employed by Newmont Exploration Limited P.O. Box 669, Carlin, Nevada. Mr. Ekburg has a Bachelors Degree in Geology from Fort Lewis College, Durango, Colorado and has been a practicing geologist for over 10 years. Mr. Thoreson has a Masters Degree for the University of Idaho, Moscow, Idaho and has been a practicing geologist for over 8 years. Ms. Flaherty has a Bachelors Degree in Geology from Washington State University, Pullman, Washington and has been a practicing geologist for less than one year.

The cost of the geochemical sampling exceeded \$3,500.00 and were conducted at the expense of Newmont Exploration Limited.

Further Studies of the claim group are under consideration. All technical work and results are in the possession of and are considered to be exclusive property of Newmont Exploration Limited, lessors of the subject mining claims.

  
Charlie E. Ekburg

  
Ronald F. Thoreson

B-1

BOOK 50 PAGE 94

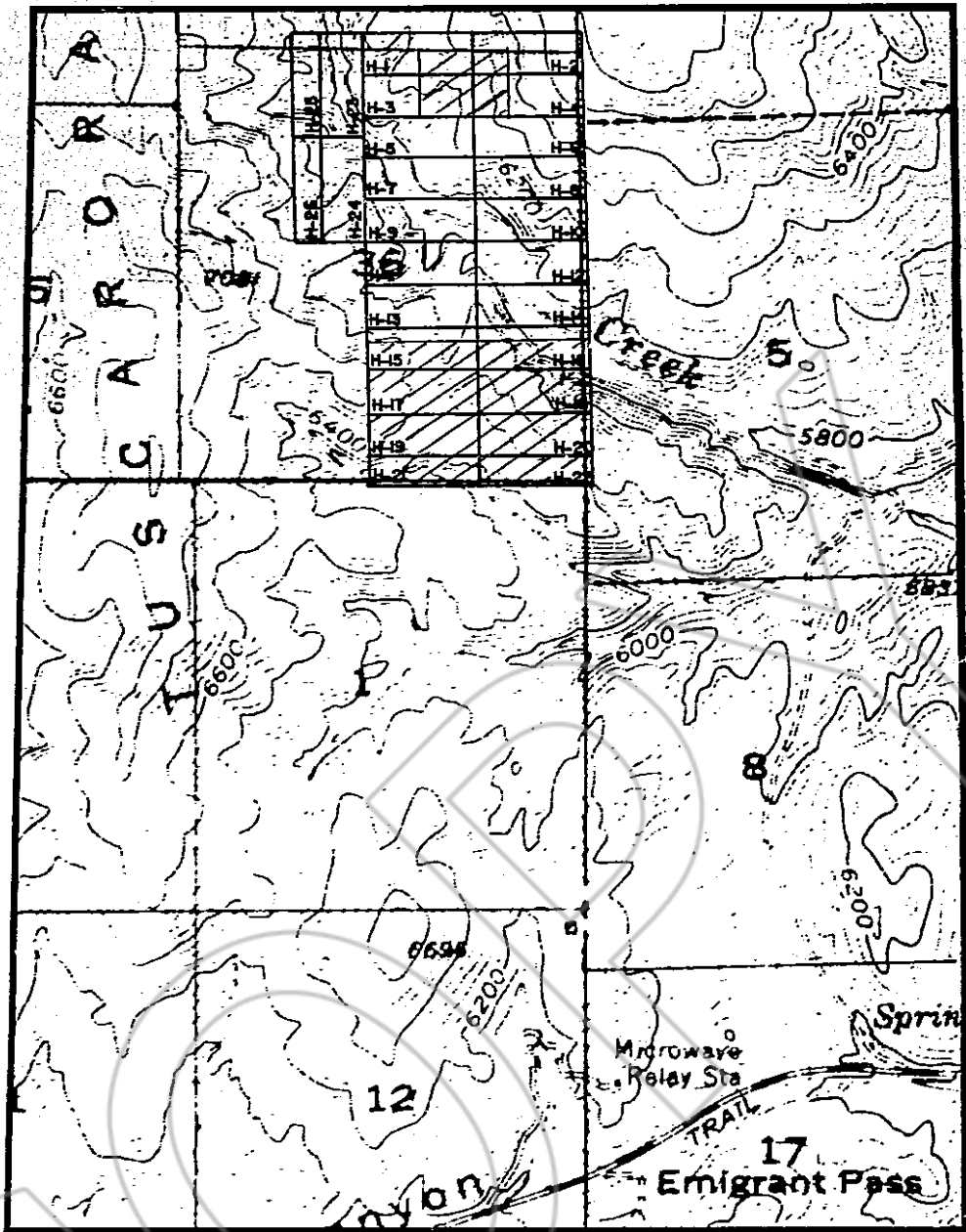

Map Showing the Area of Geochemical Sampling on the  
Hither 1 - 26 Claim Group T.33N., R.50E., Section 36.

Area of Soil Sample Survey



SCALE  
1:24,000  
0 2,000

BOOK | 50 PAGE | 95



RECORDED AT REQUEST OF  
*Mormon Explorations Limited*  
BOOK 150 PAGE 191

86 OCT 24 P.3: 48

OFFICIAL RECORDS  
EUREKA COUNTY, NEVADA  
H.N. REBALEATI, RECORDER  
FILE NO. 105245  
FEE \$ 32.50

BOOK 150 PAGE 196