

86 DEC 11 AIO: 20

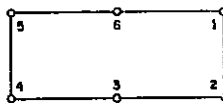
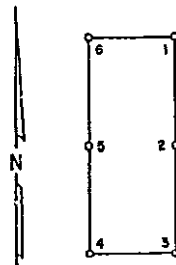

OFFICIAL RECORDS
EUREKA COUNTY, NEVADA
H.N. REBALEATI, RECORDER
FILE NO. 106592
FEE \$ 5.75

106592

CERTIFICATE OF LOCATION - NEVADA

THE UNDERSIGNED, hereby certifies that ATLAS PRECIOUS METALS, INC., by its Agent, the undersigned, does hereby locate the WT 269 Lode Mining Claim on this 12th day of November, 1986, situated in the Unknown Mining District, Eureka County, Nevada.

Said Claim is located in the NW (Quarter) Section(s) 9, Township 22 N, Range 50 E, Mt. Diablo P.M., and more particularly described as follows, to wit:

Beginning at the northeast corner post No. 1,

Thence, 600 feet in a SOUTH direction to Post No. 2,
Thence, 750 feet in a WEST direction to Post No. 3,
Thence, 750 feet in a WEST direction to Post No. 4,
Thence, 600 feet in a NORTH direction to Post No. 5,
Thence, 750 feet in a EAST direction to Post No. 6,
Thence, 750 feet in a EAST direction to Post No. 1,

the point of beginning and all posts being 3" X 4' PVC.

The claim monument on which the Notice is posted lies approximately midway between the two sides and is 1490 feet from the East end and 10 feet from the West end. The general course of the Lode as near as may be is East and West.

To tie this Claim to the Public Survey, begin at the Northeast corner, Section 23, Township 22 N, Range 50 E, Mt. Diablo P.M., bear North, 9500 feet, and West, 14800 feet to the northeast corner of this Claim.

The location work consisted of making the map as provided in NRS 517.040. Dated November 26, A.D., 1986, and filed in duplicate.

Atlas Precious Metals, Inc.
P.O. Box 1207
Moab, Utah 84532

By: Terry Zenk
Its Agent
Locator

STATE OF WYOMING)
COUNTY OF FREMONT) ss.

Sworn to and acknowledged before me this 3rd day of December, 1986, by Terry Zenk as Agent for ATLAS PRECIOUS METALS, INC.

My Commission Expires:

May 25, 1988

BOOK 153 PAGE 059

