

86 DEC 15 P 1: 43

OFFICIAL RECORDS
EUREKA COUNTY, NEVADA
H.H. REDALEATI, RECORDER
FILE NO. 106627
FEE \$ 5.75

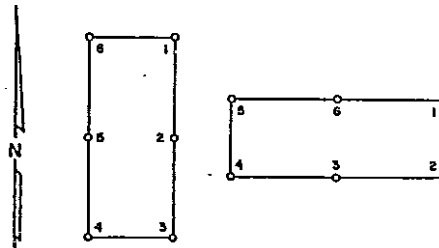

106627

CERTIFICATE OF LOCATION - NEVADA

THE UNDERSIGNED, hereby certifies that ATLAS PRECIOUS METALS, INC., by its Agent, the undersigned, does hereby locate the WI 256 Lode Mining Claim on this 6th day of November, 1986, situated in the Unknown Mining District, Eureka County, Nevada.

Said Claim is located in the SW (Quarter) Section(s) 27, Township 23 N., Range 50 E., Mt. Diablo P.M., and more particularly described as follows, to wit:

Beginning at the northeast corner post No. 1,

Thence, 750 feet in a south direction to Post No. 2,
Thence, 750 feet in a south direction to Post No. 3,
Thence, 600 feet in a west direction to Post No. 4,
Thence, 750 feet in a north direction to Post No. 5,
Thence, 750 feet in a north direction to Post No. 6,
Thence, 600 feet in a east direction to Post No. 1,

the point of beginning and all posts being 3"x4' or 4"x4' PVC.

The claim monument on which the Notice is posted lies approximately midway between the two sides and is 1490 feet from the north end and 10 feet from the south end. The general course of the Lode as near as may be is north and south.

To tie this Claim to the Public Survey, begin at the northeast corner, Section 23, Township 22 N., Range 50 E., Mt. Diablo P.M., bear north, 22640 feet, and west, 9020 feet to the northeast corner of this Claim.

The location work consisted of making the map as provided in NRS 517.040. Dated December 4 A.D., 1986, and filed in duplicate.

Atlas Precious Metals, Inc.
P.O. Box 1207
Moab, Utah 84532

By: Gregory McN. French
As Agent
-Locator-

STATE OF Idaho }
COUNTY OF Blaine } ss.

Sworn to and acknowledged before me this 15th day of Dec, 1986, by Gregory McN. French as Agent for ATLAS PRECIOUS METALS, INC.

My Commission Expires;

1-1-87

Gregory McN. French
Notary Public
SEAL
Affirmation