

LOT 11, SECTION 28, T.20N., R.53E., M.D. MER.

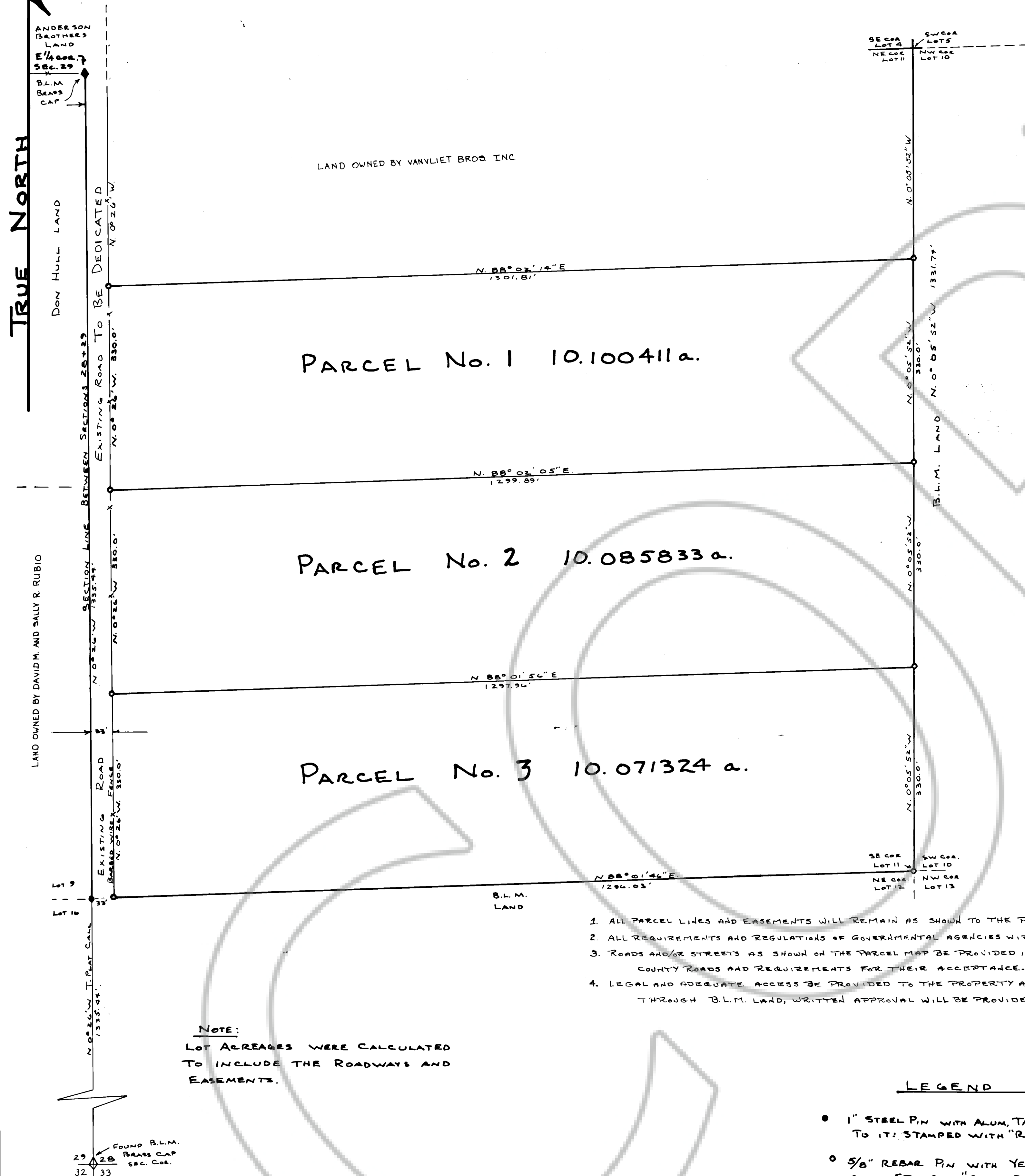

1. ALL PARCEL LINES AND EASEMENTS WILL REMAIN AS SHOWN TO THE PLANNING COMMISSION UNTIL MAP IS RECORDED.
2. ALL REQUIREMENTS AND REGULATIONS OF GOVERNMENTAL AGENCIES WITH PERMIT AUTHORITY WILL BE MET.
3. ROADS AND/OR STREETS AS SHOWN ON THE PARCEL MAP BE PROVIDED IN ACCORDANCE WITH THE EUREKA CO. SPECIFICATIONS RELATING TO COUNTY ROADS AND REQUIREMENTS FOR THEIR ACCEPTANCE.
4. LEGAL AND ADEQUATE ACCESS BE PROVIDED TO THE PROPERTY AND TO EACH PARCEL. IF ACCESS IS THROUGH B.L.M. LAND, WRITTEN APPROVAL WILL BE PROVIDED FOR ITS USE FROM THE B.L.M.

LEGEND

- 1" STEEL PIN WITH ALUM. TAG WIRED TO IT; STAMPED WITH "R.L.S. 3144"
- 5/8" REBAR PIN WITH YELLOW PLASTIC CAP STAMPED "R.L.S. 3144"

CERTIFICATION

I, ARNOLD C. WOOD, CERTIFY THAT THIS PLAT IS A TRUE AND ACCURATE MAP OF A SURVEY MADE BY ME ON FEB. 20 AND MAR. 20, 1986.

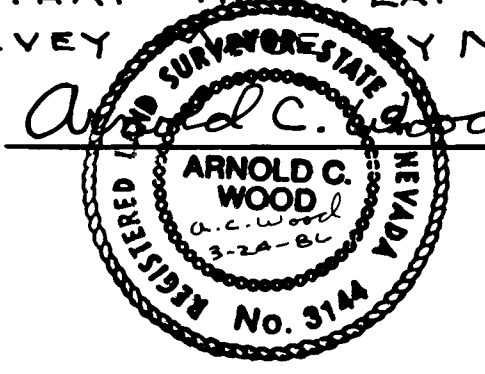

OWNERS CERTIFICATION

I, LEO VANVLIET, PRESIDENT OF VANVLIET BROS. INC., CERTIFY THAT VANVLIET BROS. INC. IS THE OWNER OF RECORD OF LOT 11, SECTION 28, T.20N., R.53E.; THAT THIS PLAT IS AN ACCURATE REPRESENTATION OF ITS PROPOSED PARCELLING OF SAID LOT 11; AND THAT I OFFER FOR DEDICATION THE STREETS SHOWN HEREON FOR PUBLIC USE OF EUREKA CO.

Leo VanVliet Pres
LEO VANVLIET, PRESIDENT OF VANVLIET BROS. INC.

SUBSCRIBED AND SWORN TO BEFORE ME THIS 30th DAY OF APRIL 1986.

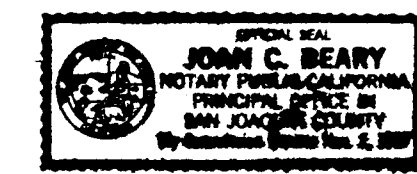

Joan C. Beary
NOTARY PUBLIC IN AND FOR SAN JOAQUIN COUNTY CALIF.

APPROVALS

AT A REGULAR MEETING OF THE EUREKA CO. COMMISSIONERS HELD ON November 20, 1986, THIS MAP, CONSISTING OF ONE SHEET, SECTION 28, T.20N., R.53E.; LOCATED IN EUREKA CO. NEV. BY DAVE SHARROW AGENT. "ACCEPTANCE IS HEREBY MADE OF THE OFFER OF DEDICATION OF STREETS FOR PUBLIC USE BY EUREKA CO. PROVIDED THAT EUREKA CO. WILL NOT ACCEPT THIS STREET INTO THE COUNTY ROAD SYSTEM UNTIL THEY ARE IMPROVED TO THE POINT OF ACCEPTABILITY BY THE EUREKA CO. DEPT. OF PUBLIC WORKS."

David Hartman
CHAIRMAN, EUREKA CO. COMMISSIONERS
John Hingle
CLERK, EUREKA COUNTY

AT A REGULAR MEETING OF THE EUREKA CO. PLANNING COMMISSION HELD ON Mar. 13, 1986, THIS MAP WAS APPROVED FOR SUBDIVISION PURPOSES PURSUANT TO N.R.S. 278.461- 278.469 INCLUSIVE.

Roberta Daniels
CHAIRMAN, EUREKA CO. PLANNING COMMISSION

BASIS FOR BEARINGS: TOWNSHIP PLAT CALL BETWEEN THE E 1/4 COR. + SE. COR. SECTION 29, T.20N., R.53E. M.D. MER. WHICH IS N.0°26'W.

PARCEL MAP
OF: LOT 11, SECTION 28
T.20N., R.53E. M.D. MER.
LOCATED IN: EUREKA CO., NEVADA
FOR: VANVLIET BROS. INC.
SCALE 1" = 100'
SURVEY + MAP BY ARNOLD C. WOOD R.L.S. 3144
FEB. + MAR. 1985

PREP. BY Dave Sharrow
March 30 87
107851