

SECTION 34, T.34N., R.50E., M.D.B.&M.  
 AND  
 SECTION 4, T.35N., R.50E., M.D.B.&M.  
 EUREKA COUNTY, NEVADA

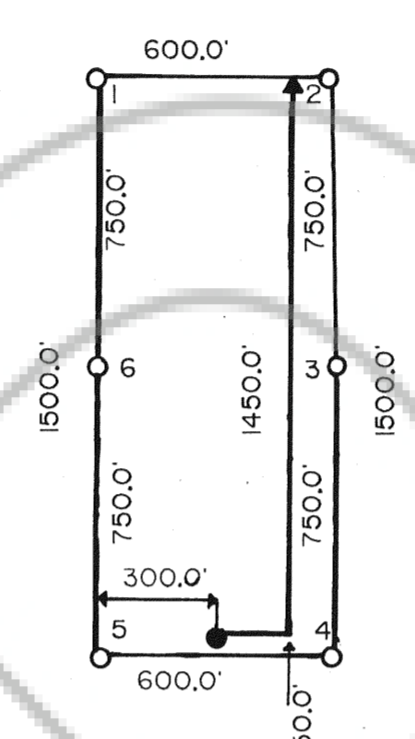

FOUND SECTION CORNER  
 1914 BRASS CAP  
 SE COR. SEC. 28, SW COR. SEC. 27,  
 NE COR. SEC. 33, NW COR. SEC. 34,  
 T.35 N., R.50 E., M.D.B.&M.

TIE: 5 00' 00"  
 TIE: 400.00'

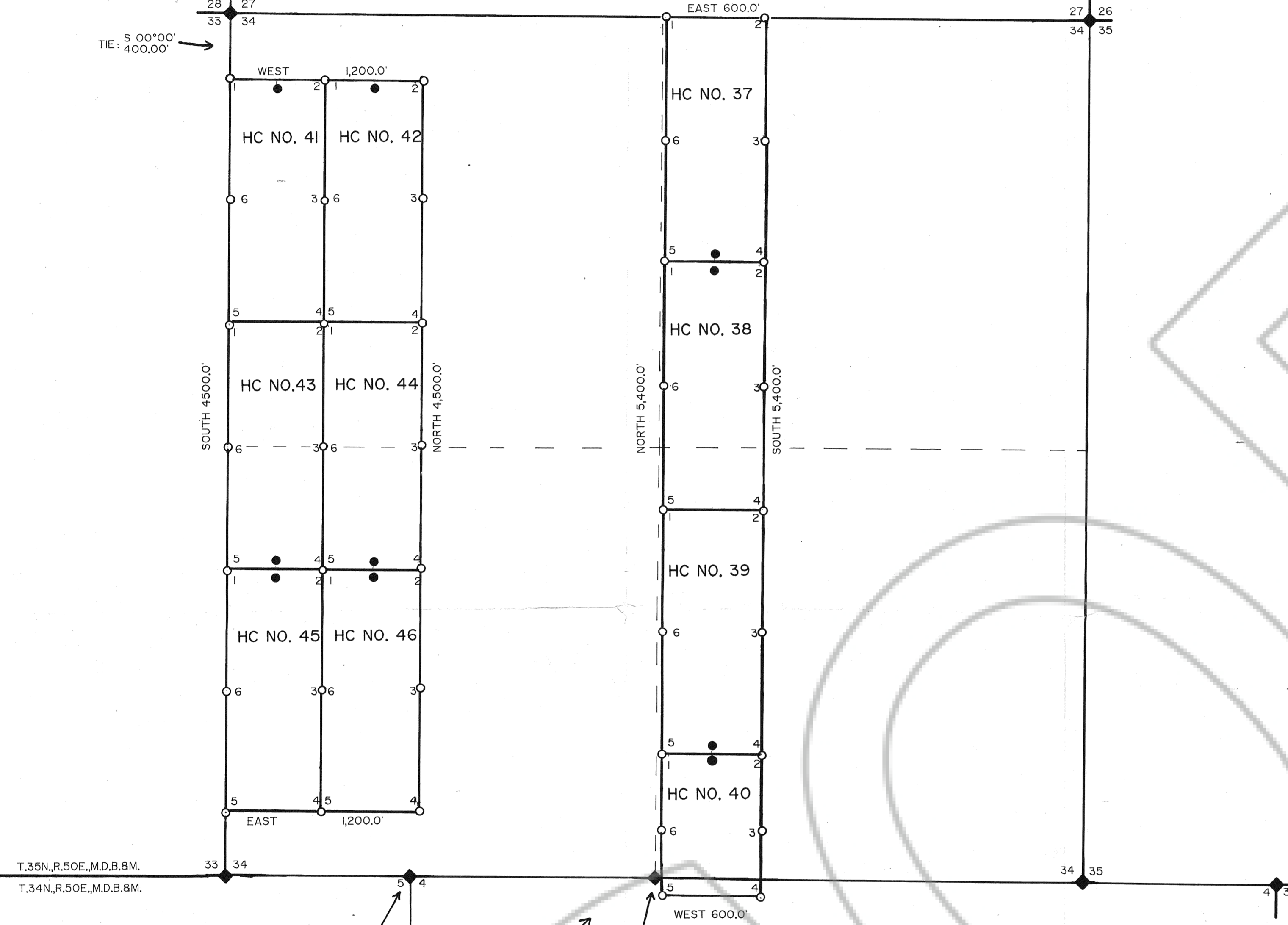

TYPICAL DIMENSIONING FOR  
 HC NO. 37 - 39 & HC NO. 41 - 46  
 LODE CLAIMS

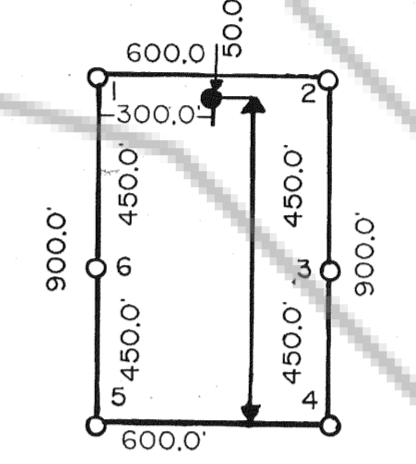

DIMENSIONING FOR  
 HC NO. 40 LODE CLAIM

**LEGEND**

- ◆ FOUND SECTION CORNERS, AS NOTED.
- CLAIM POST - 3 1/2" DIA. x 5" P.V.C. APPROPRIATELY MARKED BY INDELIBLE INK PEN AS TO POST NUMBER.
- LOCATION MONUMENT - 3 1/2" DIA. x 5" P.V.C. POST WITH LOCATION NOTICE.

**LOCATION DATES**

LOCATION DATE	CLAIM NUMBER
MARCH 8, 1987	HC No. 41, 42
MARCH 9, 1987	HC No. 43 - 46
MARCH 10, 1987	HC No. 37 - 40

MONUMENTATION COMPLETED BY: MARCH 20, 1987

FOUND SECTION CORNER  
 1914 BRASS CAP  
 NE COR. SEC. 5, NW COR. SEC. 4,  
 T. 34 N., R.50., M.D.B.&M.

FOUND 1/4 SECTION CORNER  
 1914 BRASS CAP  
 1/4 SEC. 34 T.35 N., R.50E., M.D.B.&M.

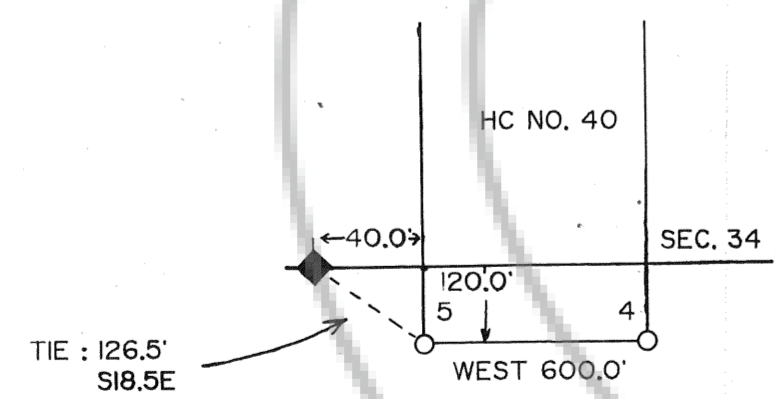

DETAIL NOT TO SCALE

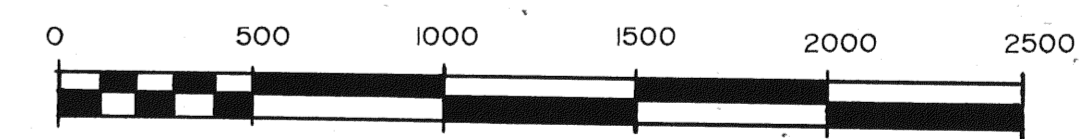

SCALE 1" = 500'

FILING DATA  
 FILED AT THE REQUEST OF:  
**NEWMONT EXPLORATION LIMITED**  
 DATE: APR 06 1987  
 TIME: 2:47 P.M.  
 FILE NO: 107884  
*M.P. Roberts*  
 EUREKA COUNTY RECORDER  
 Fee \$ 150.00

MAP OF  
 HC NO. 37 - 46 LODE MINING CLAIMS  
 SITUATED IN SECTION 34, T.34N., R.50E., M.D.B.&M.  
 AND IN SECTION 4, T.35N., R.50E., M.D.B.&M.  
 FOR  
**NEWMONT EXPLORATION LIMITED**  
 200 WEST DESERT SKY ROAD  
 TUCSON, ARIZONA 85704