

OWNER'S CERTIFICATE:

KNOWN ALL MEN BY THESE PRESENTS THAT EUREKA COUNTY, & LOUIS C. BISONI, MARY BISONI, VIOLETE B. GREEN, ROBERT MCKAY, RICHARD MCKAY, WILLIAM MCKAY, MARJORIE HAMMOND, CLARK HALSTAD, SHIRLEY SMITH, LESTER J. BISONI, & MARIE EVANS, THE UNDERSIGNED, BEING OWNERS OF A PORTION OF THE NW 1/4 OF THE SW 1/4 SECTION 13, T.19 N., R.53 E. M.D.B.M. DO HEREBY OFFER WITHOUT RESERVATION FOR STREET PURPOSES ALL THE AREAS Delineated FOR SUCH PURPOSES ON THIS MAP IN WITNESS WHERE OF WE HAVE HERE TO SET OUR HANDS THE DAY OF _____, 1987

Leroy Etchegoyen
 CHAIRMAN, EUREKA COUNTY COMMISSION

Joan Shangle
 CLERK, EUREKA COUNTY

Louis C. Bisoni
 LOUIS C. BISONI

Mary M. Bisoni
 MARY BISONI

Violette B. Green
 VIOLETE B. GREEN
 by *Mary M. Bisoni*

Marie Evans
 MARIE EVANS
 by *Mary M. Bisoni*

Robert McKay
 ROBERT MCKAY

William McKay
 WILLIAM MCKAY
 by *Mary M. Bisoni*

Marjorie Hammond
 MARJORIE HAMMOND
 by *Mary M. Bisoni*

CLARK HALSTAD

Shirley Smith
 SHIRLEY SMITH
 by *Mary M. Bisoni*

Lester J. Bisoni
 LESTER J. BISONI
 by *Mary M. Bisoni*

Richard McKay
 RICHARD MCKAY
 by *Mary M. Bisoni*
Genevieve Bisoni
 GENEVIEVE BISONI

BASIS OF BEARINGS:
 THE BASIS OF BEARINGS FOR THIS SURVEY IS THE NORTH LINE OF THE NW 1/4 OF SECTION 23, T.19 N., R.53 E., M.D.B.M. AS SHOWN ON THE "PLAT OF THE TOWNSITE OF EUREKA", ON FILE IN THE OFFICE OF THE US DEPT. OF THE INTERIOR, G.L.O. THE BEARING OF SAID LINE BEING N 89° 54' 00" E.

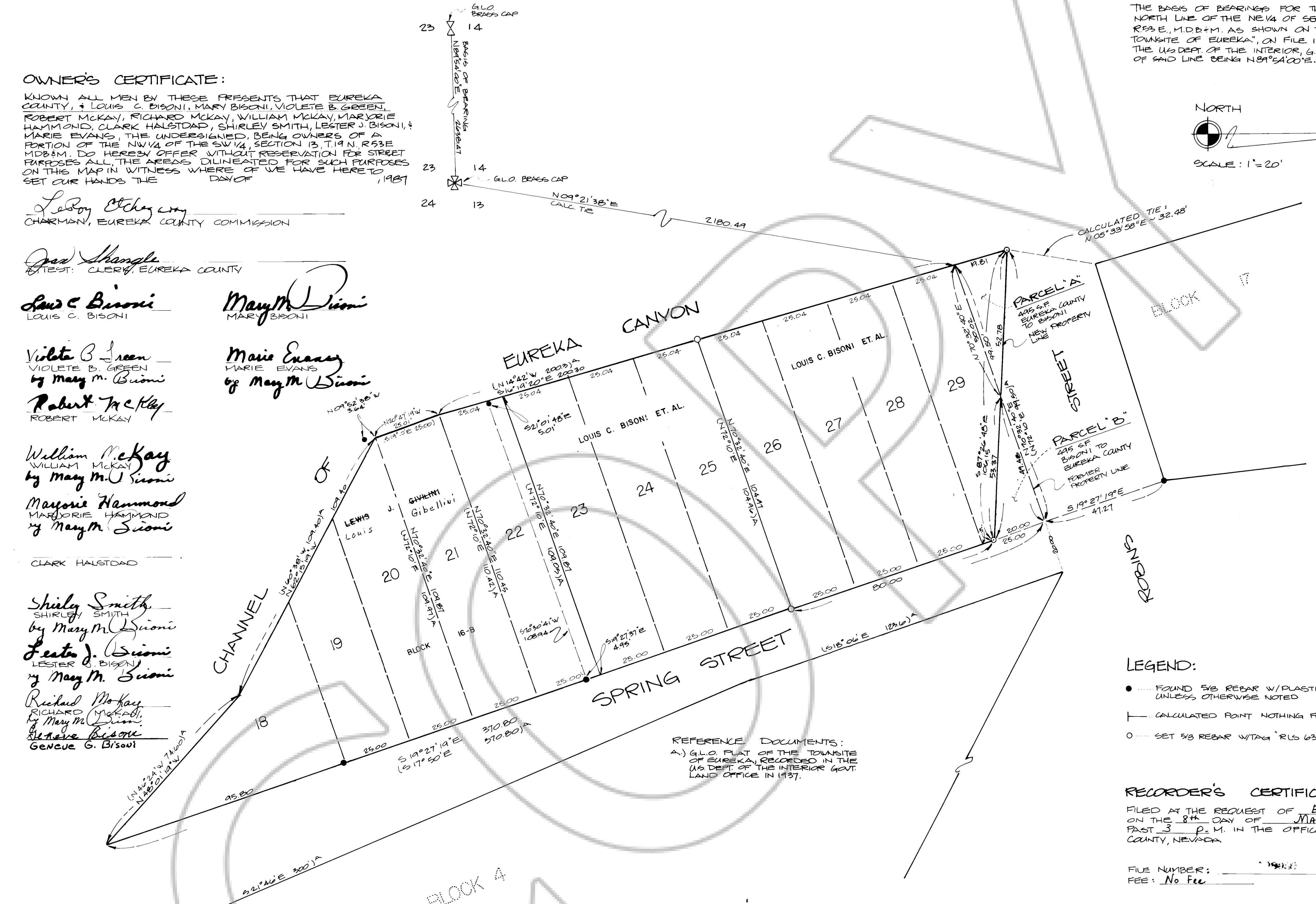
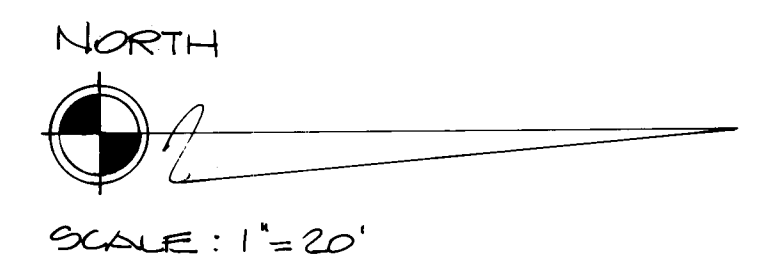

REFERENCE DOCUMENTS:
 A) G.L.O. PLAT OF THE TOWNSITE OF EUREKA, RECORDED IN THE US DEPT. OF THE INTERIOR GOVT. LAND OFFICE IN 1937.

LEGEND:
 ● FOUND 5/8 REBAR W/ PLASTIC CAP "RLS 3144" UNLESS OTHERWISE NOTED
 — CALCULATED POINT NOTHING FOUND OR SET
 ○ SET 5/8 REBAR W/TAG "RLS 6308"

RECORDER'S CERTIFICATE:
 FILED AT THE REQUEST OF Eureka County ON THE 8th DAY OF MAY, 1987 AT 10:18 MIN. PAST 3 P.M. IN THE OFFICIAL RECORDS OF EUREKA COUNTY, NEVADA.

FILE NUMBER: _____
 FEE: No Fee

SURVEYORS CERTIFICATE:
 I, LESTER A. PHILIPPI, A REGISTERED LAND SURVEYOR IN THE STATE OF NEVADA, CERTIFY THAT:
 1) THIS IS A TRUE AND ACCURATE REPRESENTATION OF THE LANDS SURVEYED UNDER MY SUPERVISION AT THE INSTANCE OF THE TOWN OF EUREKA.
 2) THE LANDS SURVEYED LIE WITHIN SECTION 11, T.19 N., R.53 E., M.D.B.M. AND THE SURVEY WAS COMPLETED ON _____.
 3) THIS PLAT COMPLIES WITH THE APPLICABLE STATE STATUTES AND ANY LOCAL ORDINANCES.
 4) THE MONUMENTS ARE OF THE CHARACTER SHOWN AND OCCUPY THE POSITIONS INDICATED.

Lester A. Philippi
 R.L.S. 6308

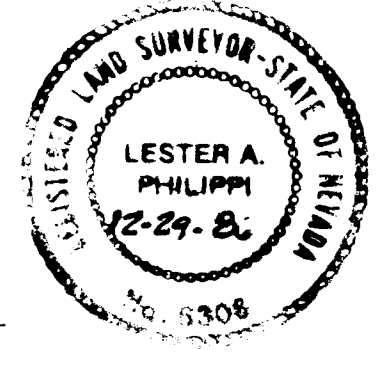

LOT LINE ADJUSTMENT FOR EUREKA COUNTY COMMISSIONERS
 SITUATE IN THE NW 1/4 OF THE SW 1/4, SECTION 13, T.19 N., R.53 E. M.D.B.M.
 ENGINEER:
 LUMBS & ASSOCIATES, INC.
 625 FAIRVIEW DR., #107
 CARSON CITY, NEVADA 89401