

T24N, R50 E
MD. B. & M.
EUREKA COUNTY, NEVADA

LODE CLAIM	DATE	LOCATOR
Joy 329-336, 352, 353, 357-348	4-16-87	ASARCO INC. 510 E. Plumb Lane Reno NV 89502
Joy 337, 338, 349-351, 358-364	4-18-87	
Joy 354, 355	6-10-87	

There are 7 posts of durable plastic pipe at least 3" in diameter by at least 4 feet long set one foot in the ground. One post for the discovery or location monument, one for each of the corners, and one at the center of each side line as prescribed N.R.S. 517.030.

ASARCO INC
510 EAST PLUMB LANE
RENO, NEVADA 89502

FILED AT THE REQUEST OF Asarco
on June 25 1987 at 13 mins. past 04 A.M.
RECORDED OF
EUREKA COUNTY, NEVADA
File No. 109192 MIN. REGISTRY FEE: 570.00

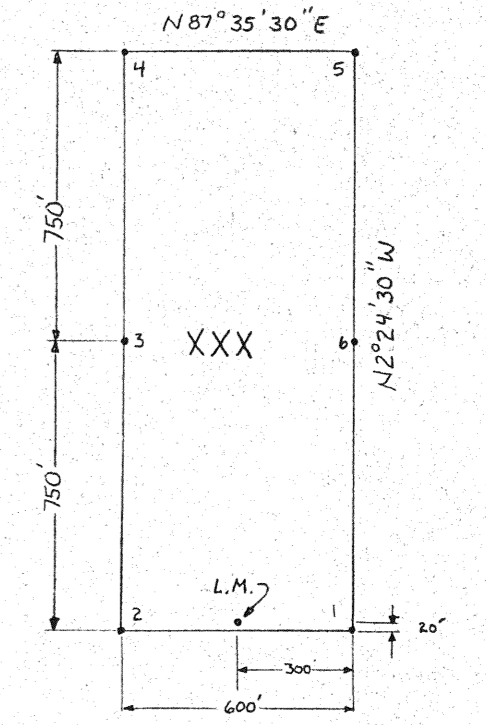
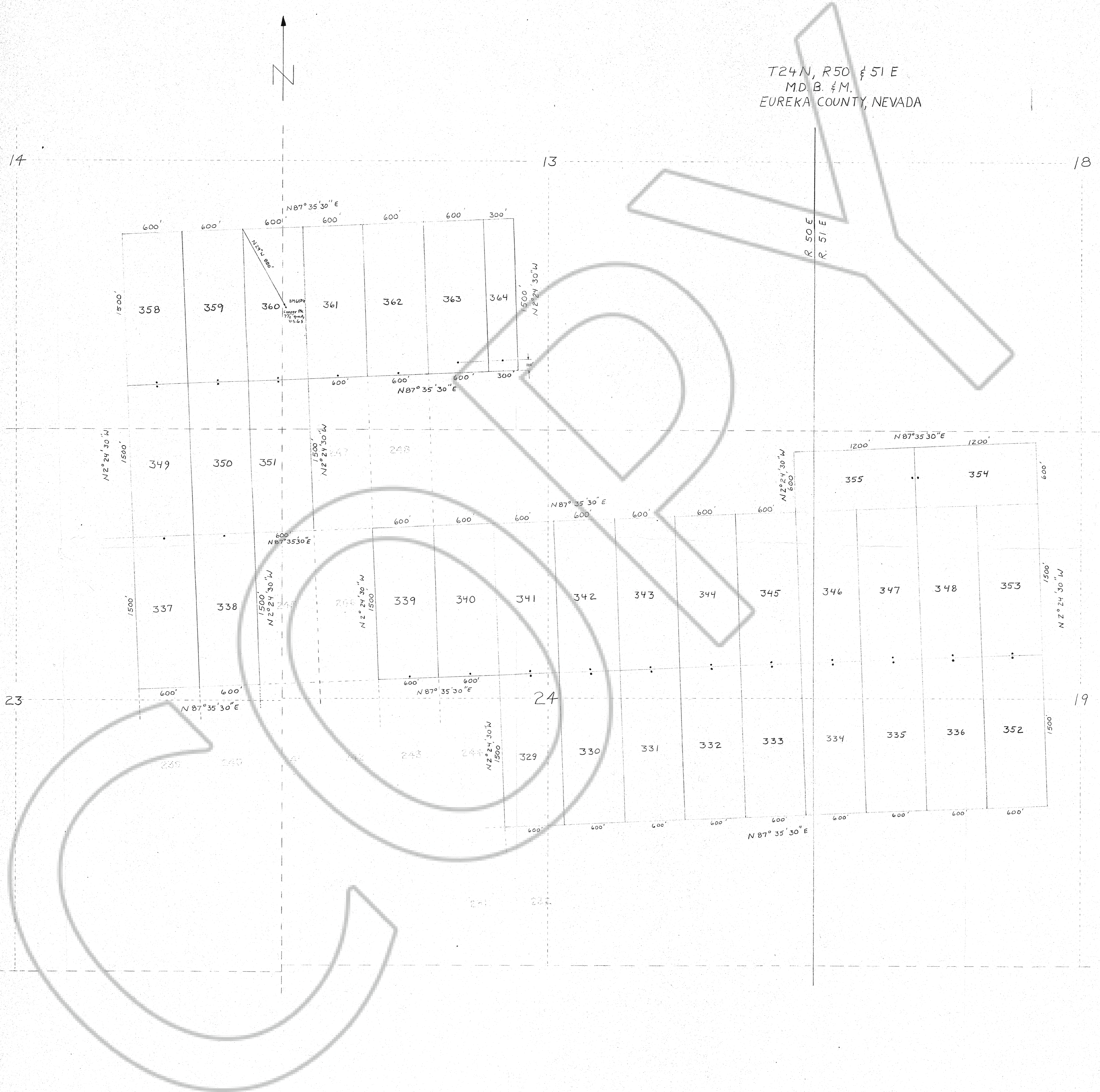
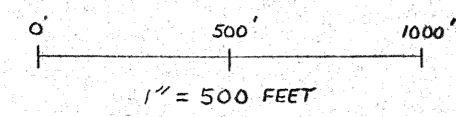

TYPICAL "JOY" LODE CLAIM
(See Map For JOY-354, 355, 363, 364.)