

TRUE NORTH

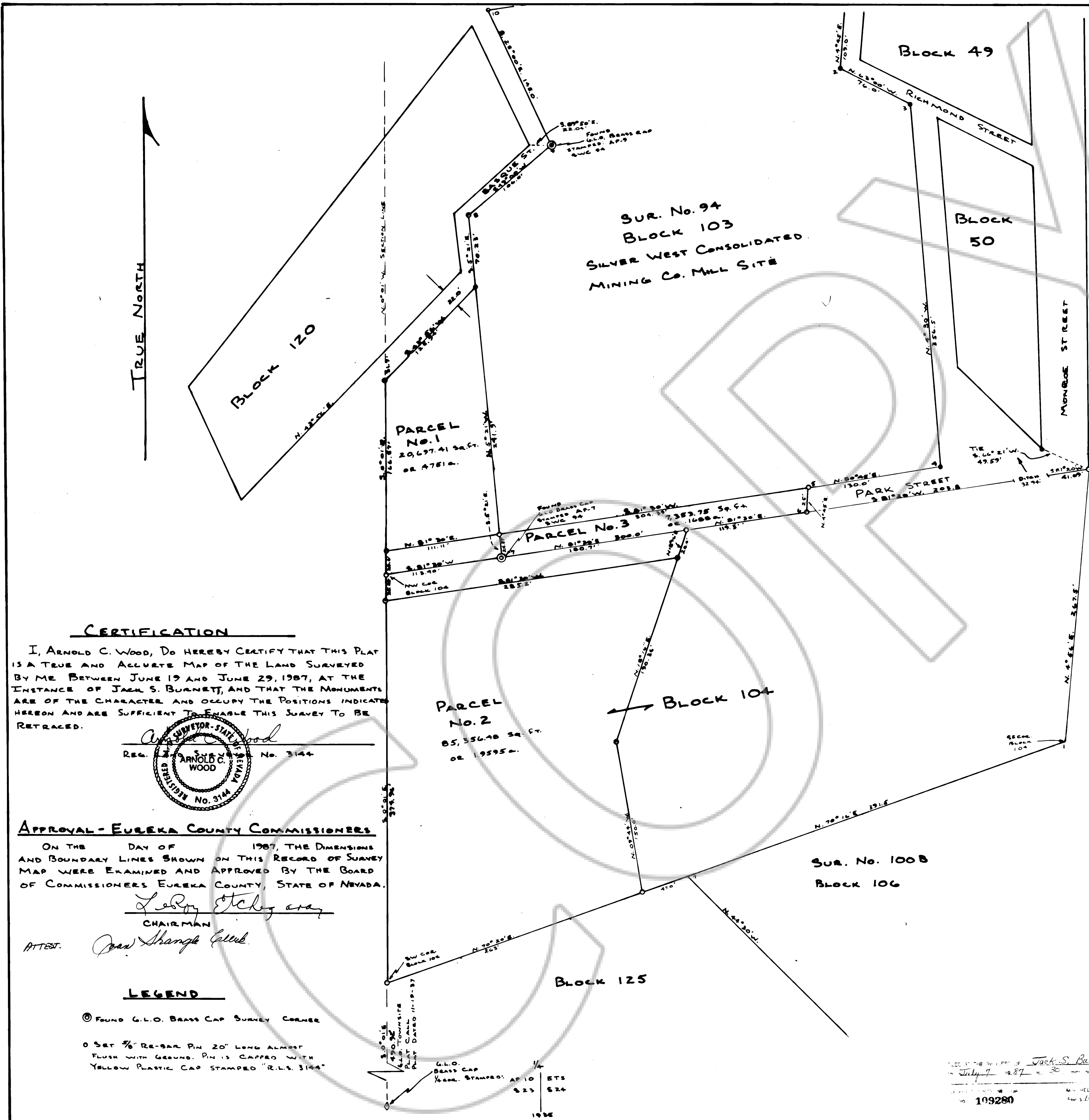

SUR. No. 94
BLOCK 103
SILVER WEST CONSOLIDATED
MINING CO. MILL SITE

LEGAL DESCRIPTIONS

PARCEL No. 1 COMMENCING AT THE CORNER No. 7 SUR. No. 94, SILVER WEST CONSOLIDATED MINING CO. MILL SITE IN THE EUREKA TOWNSITE, EUREKA CO. NEVADA; THENCE N 5° 21' W, 24.37 FEET TO THE TRUE POINT OF BEGINNING; THENCE CONTINUING N. 5° 21' W, 291.9 FEET; THENCE S. 43° 36' W, 125.94 FEET TO THE SECTION LINE BETWEEN SECTIONS 23 + 24, T. 19N, R. 53E.; THENCE S. 0° 01' E ALONG SAID SECTION LINE 166.57 FEET; THENCE N. 81° 30' E, 111.11 FEET TO THE TRUE POINT OF BEGINNING. CONTAINING 20,637.41 SQUARE FEET OR .4751 ACRES OF THE SW 1/4 NW 1/4 SECTION 24.

PARCEL No. 2 COMMENCING AT THE CORNER No. 7 SUR. No. 94, SILVER WEST CONSOLIDATED MINING CO. MILL SITE IN THE EUREKA TOWNSITE, EUREKA CO. NEVADA; THENCE S. 81° 30' W, 113.40 FEET TO A POINT ON THE SECTION LINE BETWEEN SECTIONS 23 + 24, T. 19N, R. 53E.; THENCE S. 0° 01' E ALONG SAID SECTION LINE 26.28 FEET TO THE TRUE POINT OF BEGINNING; THENCE S. 0° 01' E ALONG SAID SECTION LINE 374.94 FEET TO THE SW CORNER OF BLOCK 104; THENCE N. 70° 20' E, 263 FEET; THENCE N. 9° 44' W, 150 FEET; THENCE N. 18° 10' E, 190.36 FEET; THENCE S. 81° 30' W, 285.2 FEET TO THE TRUE POINT OF BEGINNING. CONTAINING 85,356.48 SQUARE FEET OR 1.9595 ACRES OF BLOCK 104.

PARCEL No. 3 COMMENCING AT THE CORNER No. 7 SUR. No. 94, SILVER WEST CONSOLIDATED MINING CO. MILL SITE IN THE EUREKA TOWNSITE, EUREKA CO. NEVADA; THENCE N. 81° 30' E ALONG THE SOUTH BOUNDARY OF SAID SUR. No. 94 AND THE NORTH BOUNDARY OF BLOCK 104, 3000' FEET; THENCE N. 4° 45' E, 25 FEET; THENCE S. 81° 30' W, 304.39 FEET TO A POINT ON THE WEST BOUNDARY LINE OF SAID SUR. No. 94; THENCE S. 5° 21' E, 24.37 FEET TO SAID CORNER No. 7 OF SAID SUR. No. 94 THE POINT OF BEGINNING. CONTAINING 7,353.75 SQUARE FEET OR .1688 ACRES OF SAID SUR. No. 94.

CERTIFICATION

I, ARNOLD C. WOOD, DO HEREBY CERTIFY THAT THIS PLAT IS A TRUE AND ACCURATE MAP OF THE LAND SURVEYED BY ME BETWEEN JUNE 19 AND JUNE 29, 1987, AT THE INSTANCE OF JACK S. BURNETT, AND THAT THE MONUMENTS ARE OF THE CHARACTER AND OCCUPY THE POSITIONS INDICATED HEREON AND ARE SUFFICIENT TO ENABLE THIS SURVEY TO BE RETRACED.

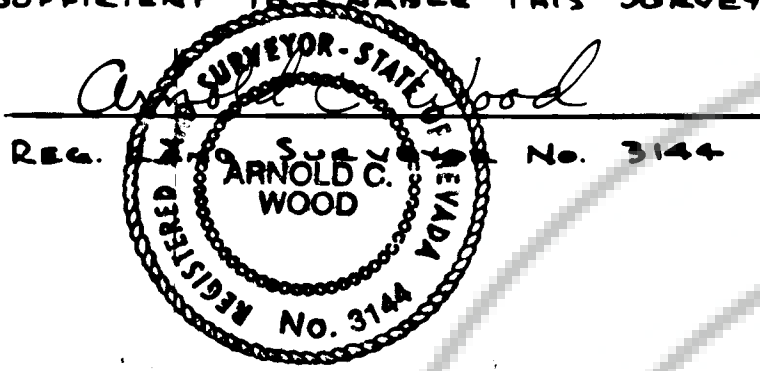

Approval - Eureka County Commissioners

ON THE DAY OF 1987, THE DIMENSIONS AND BOUNDARY LINES SHOWN ON THIS RECORD OF SURVEY MAP WERE EXAMINED AND APPROVED BY THE BOARD OF COMMISSIONERS EUREKA COUNTY, STATE OF NEVADA.

LeRoy Etchegoyen
CHAIRMAN

ATTEST: *Jan Shantz*

LEGEND

- FOUND G.L.O. BRASS CAP SURVEY CORNER
- SET 3/8" RE-BAR PIN 20" LONG ALMOST FLUSH WITH GROUND. PIN IS CAPPED WITH YELLOW PLASTIC CAP STAMPED "R.L.S. 3144"

BASIS FOR BEARING: LINE BETWEEN "TANIC STA." AND THE N 1/2 COR. SEC. 13 T. 19N. R. 53E. THIS PUBLISHED BEARING IS N. 15° 02' E ON THE GLEUREKA TOWNSITE PLAT APPROVED 11-19-37

RECORD OF SURVEY
OF: PORTIONS OF BLOCKS 103 + 104 AND LANDS IN SW 1/4 NW 1/4, SEC. 24, T. 19N. R. 53E M.D. MER.
ALL LOCATED IN THE EUREKA TOWNSITE, EUREKA COUNTY, NEVADA
FOR: JACK S. BURNETT
SCALE 1" = 50' MAP + SURVEY BY
A.C. WOOD R.L.S. 3144 6-29-87

FILED BY THE DEPT. OF JACK S. BURNETT
July 7 1987
109280