

Order No. _____

Escrow No. 311895 & 311896-EUR

When Recorded Mail To:
First American Title Company of Nevada
PO Box 1169, Tonopah, Nevada 89049

110351

Space above this line for recorder's use

DEED OF TRUST WITH ASSIGNMENT OF RENTS

THIS DEED OF TRUST, made July 28, 1987 between

WBB/AAB, Inc., a California corporation

, TRUSTOR,

whose address is 2856 Arden Way, Suite 200, Sacramento, CA 95825
(Number and Street) (City) (State)

FIRST AMERICAN TITLE COMPANY OF NEVADA, a Nevada corporation,
NORTHERN CALIFORNIA FINANCIAL SERVICES CORPORATION, a California Corporation, and
FIRST FEDERAL SAVINGS AND LOAN ASSOCIATION PROFIT SHARING PLAN

TRUSTEE, and
BENEFICIARY,

WITNESSETH: That Trustor grants to Trustee in trust, with power of sale, that property in the
, County of Eureka , State of NEVADA described as:

SEE ATTACHED EXHIBIT "A"

Together with the rents, issues and profits thereof, subject, however, to the right, power and authority hereinafter given to and conferred upon Beneficiary to collect and apply such rents, issues and profits.

For the purpose of securing (1) payment of the sum of \$169,000.00 ----- with interest thereon according to the terms of a promissory note or notes of even date herewith made by Trustor, payable to order of Beneficiary, and all extensions or renewals thereof; and (2) the performance of each agreement of Trustor incorporated herein by reference or contained herein; (3) payment of additional sums and interest thereon which may hereafter be loaned to Trustor, or to his successors or assigns, when evidenced by a promissory note or notes reciting that they are secured by this Deed of Trust.

To protect the security of this Deed of Trust, and with respect to the property above described, Trustor expressly makes each and all of the agreements, and adopts and agrees to perform and be bound by each and all of the terms and provisions set forth in subdivision A, and it is mutually agreed that each and all of the terms and provisions set forth in subdivision B of the fictitious Deed of Trust recorded in the office of each County Recorder in the State of Nevada on January 30, 1968, in the book and at the page thereof, or under the document or file number, noted below opposite the name of such county, namely:

COUNTY	BOOK	PAGE	DOC. NO.	COUNTY	BOOK	PAGE	DOC. No.
Churchill	39 Mortgages	363	115384	Lincoln			45902
Clark	850 Off. Rec.		682747	Lyon	37 Off. Rec.	341	100661
Douglas	57 Off. Rec.	116	40050	Mineral	11 Off. Rec.	129	89073
Elko	52 Off. Rec.	552	35747	Nye	105 Off. Rec.	107	04823
Esmeralda	3-X Deeds	195	35922	Ormsby	72 Off. Rec.	537	32867
Eureka	22 Off. Rec.	138	45941	Pershing	11 Off. Rec.	249	66107
Humboldt	28 Off. Rec.	124	131075	Storey	"S" Mortgages	206	31506
Lander	24 Off. Rec.	168	50782	Washoe	300 Off. Rec.	517	107192
				White Pine	295 R. E. Records	258	

shall inure to and bind the parties hereto, with respect to the property above described. Said agreements, terms and provisions contained in said subdivision A and B, (identical in all counties, and printed on the reverse side hereof) are by the within reference thereto, incorporated herein and made a part of this Deed of Trust for all purposes as fully as if set forth at length herein, and Beneficiary may charge for a statement regarding the obligation secured hereby, provided the charge therefor does not exceed a reasonable amount.

The undersigned Trustor requests that a copy of any notice of default and any notice of sale hereunder be mailed to him at his address above set forth.

STATE OF NEVADA)
) ss.
County of _____)

Signature of Trustor

WBB/AAB, INC.
a California corporation

On _____
personally appeared before me, a Notary Public,

By [Signature]

who acknowledged that he executed the above instrument.

Notary Public

BOOK 160 PAGE 539



TT-1102 (8/84) Corporation Acknowledgment

STATE OF CALIFORNIA
COUNTY OF Sacramento) ss.

On this 28th day of July, in the year 1987,
before me, the undersigned, a Notary Public in and for said County and State,
personally appeared William J. Brodovsky and
_____ personally known to me (or proved)
to me on the basis of satisfactory evidence) to be the person(s) who executed the
within instrument as _____ President and _____ Secretary or on
behalf of the corporation therein named and acknowledged to me that the
corporation executed it.

Signature Jeanette M. Schisler
Notary Public in and for said County and State

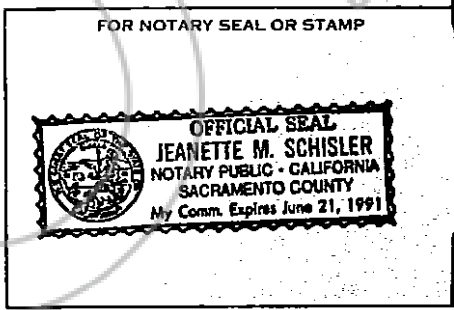

BOOK 160 PAGE 540

LEGAL DESCRIPTION

DESCRIPTION

All that real property situate in the County of Eureka, State of Nevada described as follows:

PARCEL ONE:

TOWNSHIP 24 NORTH, RANGE 50 EAST, M.D.B. & M.

Section 2: Lot 3; SE $\frac{1}{4}$ NW $\frac{1}{4}$
Section 7: Lot 2

TOWNSHIP 25 NORTH, RANGE 50 EAST, M.D.B. & M.

Section 24: SE $\frac{1}{4}$ NW $\frac{1}{4}$; NW $\frac{1}{4}$ SW $\frac{1}{4}$
Section 25: S $\frac{1}{2}$ SW $\frac{1}{4}$; SE $\frac{1}{4}$
Section 28: W $\frac{1}{2}$ NE $\frac{1}{4}$; SE $\frac{1}{4}$ NW $\frac{1}{4}$
Section 32: SE $\frac{1}{4}$ NE $\frac{1}{4}$; SW $\frac{1}{4}$ SE $\frac{1}{4}$
Section 33: NW $\frac{1}{4}$ NW $\frac{1}{4}$
Section 35: E $\frac{1}{2}$ NE $\frac{1}{4}$; SW $\frac{1}{4}$ NE $\frac{1}{4}$; E $\frac{1}{2}$ SW $\frac{1}{4}$ SE $\frac{1}{4}$
Section 36: NW $\frac{1}{4}$ NE $\frac{1}{4}$; NW $\frac{1}{4}$; NW $\frac{1}{4}$ SW $\frac{1}{4}$

TOWNSHIP 26 NORTH, RANGE 50 EAST, M.D.B. & M.

Section 1: SE $\frac{1}{4}$ NE $\frac{1}{4}$; W $\frac{1}{2}$ SW $\frac{1}{4}$ E $\frac{1}{2}$ SE $\frac{1}{4}$
Section 11: NE $\frac{1}{4}$ NE $\frac{1}{4}$
Section 12: E $\frac{1}{2}$ NE $\frac{1}{4}$; NE $\frac{1}{4}$ SE $\frac{1}{4}$
Section 24: E $\frac{1}{2}$ SE $\frac{1}{4}$

TOWNSHIP 25 NORTH, RANGE 51 EAST, M.D.B. & M.

Section 6: Lots 3, 4, 5, 6 and 7 SE $\frac{1}{4}$ NW $\frac{1}{4}$; E $\frac{1}{2}$ SW $\frac{1}{4}$
Section 7: E $\frac{1}{2}$ NW $\frac{1}{4}$
Section 19: SE $\frac{1}{4}$ SW $\frac{1}{4}$
Section 30: NW $\frac{1}{4}$ NE $\frac{1}{4}$; E $\frac{1}{2}$ NW $\frac{1}{4}$; Lots 2 and 3
Section 35: N $\frac{1}{2}$ NW $\frac{1}{4}$

TOWNSHIP 26 NORTH, RANGE 51 EAST, M.D.B. & M.

Section 6: Lots 3, 4, 5, 6 and 7; SE $\frac{1}{4}$ NW $\frac{1}{4}$; E $\frac{1}{2}$ SW $\frac{1}{4}$
Section 7: Lots 1, 2, 3 and 4
Section 18: Lots 1, 2, 3 and 4
Section 19: Lots 1, 2, 3 and 4
Section 30: Lots 1, 2, 3 and 4; E $\frac{1}{2}$ SW $\frac{1}{4}$
Section 31: NW $\frac{1}{4}$ NE $\frac{1}{4}$; E $\frac{1}{2}$ W $\frac{1}{2}$ LOT 4; SW $\frac{1}{4}$ SE $\frac{1}{4}$

TOWNSHIP 27 NORTH, RANGE 51 EAST, M.D.B. & M.

Section 30: S $\frac{1}{2}$ NE $\frac{1}{4}$; Lot 4; E $\frac{1}{2}$ SW $\frac{1}{4}$; N $\frac{1}{2}$ SE $\frac{1}{4}$
Section 31: Lot 1

BOOK 160 PAGE 541

p311805 Eur

EXHIBIT "A"

PARCEL TWO:

TOWNSHIP 25 NORTH, RANGE 50 EAST, M.D.B. & M.

Section 28: S1/2 SW1/4

Section 32: NE1/4 SE1/4

EXCEPTING THEREFROM all mines of gold, silver, copper, lead, cinnabar and other valuable minerals which may exist in said tract, including all gas, coal, oil and oil shales as reserved in deed conveying above parcels to Tessie Damele, et al, executed by Ruby Land Corporation, as recorded August 24, 1951 in Book 24, page 157 Deed Records; by Homer D. Tuttle and Glendora Tuttle, as recorded August 22, 1951 in Book 24, page 158 Deed Records, and by Frank D. Carroll and Nina J. Carroll as recorded August 24, 1951 in Book 24, page 161 Deed Records, all Eureka County, Nevada records.

PARCEL THREE:

TOWNSHIP 25 NORTH, RANGE 50 EAST, M.D.B. & M.

Section 1: SE1/4 SE1/4 SE1/4 NE1/4; E1/2 E1/2 NE1/4 SE1/4; E1/2 NE1/4 SE1/4 SE1/4; NE1/4 SE1/4 SE1/4

Section 28: SE1/4 NE1/4 NW1/4

TOWNSHIP 26 NORTH, RANGE 51 EAST, M.D.B. & M.

Section 30: SW1/4 SW1/4 NE1/4 NW1/4; W1/2 SE1/4 NW1/4; SW1/4 SE1/4 SE1/4 NW1/4; W1/2 SW1/4 NW1/4 SE1/4; NW1/4 NW1/4 SW1/4 SE1/4; S1/2 NW1/4 SW1/4 SE1/4; SW1/4 SW1/4 SE1/4

Section 31: NW1/4 SW1/4 NE1/4; W1/2 SW1/4 SW1/4 NE1/4

EXCEPTING THEREFROM all oil and gas as reserved in patent executed by United States of America to Liberty Livestock recorded August 29, 1972 in Book 43, page 46 of Official Records, Eureka County, Nevada.

FURTHER EXCEPTING from Parcel 1, 2 and 3 one-half of all minerals oil or gas owned by Charles J. Damele, et al, as reserved in Deed to Liberty Livestock, recorded January 20, 1972 in Book 41, page 318 of Official Records, Eureka County, Nevada.

PARCEL FOUR:

TOWNSHIP 27 NORTH, RANGE 51 EAST, M.D.B. & M.

Section 30: Lots 9 and 10; SW1/4 SE1/4 SE1/4 NW1/4; E1/2 SE1/4 SE1/4 NW1/4

Section 31: N1/2 NW1/4 NE1/4 NW1/4; SW1/4 NW1/4 NE1/4 NW1/4

EXCEPTING THEREFROM, all oil and gas as reserved in Patent executed by United States of America to Liberty Livestock recorded December 6, 1972 in Book 44, page 180 of Official Records, Eureka County, Nevada and FURTHER EXCEPTING a right of way thereon for ditches and canals constructed by the United States.

BOOK 160 PAGE 542

EXHIBIT "A"

LEGAL DESCRIPTION

DESCRIPTION

All that real property situate in the County of Eureka, State of Nevada as follows:

PARCEL ONE:

TOWNSHIP 24 NORTH, RANGE 50 EAST, M.D.B.&M.
Section 20: W 1/2 of SW 1/4

TOWNSHIP 23 1/2 NORTH, RANGE 49 EAST, M.D.B.&M.
Section 1: Lot 3

TOWNSHIP 24 NORTH, RANGE 49 EAST, M.D.B.&M.
Section 13: NE 1/4 NW 1/4; SW 1/4 NW 1/4 NW 1/4 SW 1/4
Section 14: SE 1/4 SE 1/4
Section 23: NE 1/4 NE 1/4; SW 1/4 NE 1/4; W 1/2 SE 1/4
Section 26: W 1/2 E 1/2; NE 1/4 NW 1/4
Section 35: E 1/2 W 1/2
Section 12: NE 1/4 of SE 1/4 and SW 1/4 SE 1/4

TOWNSHIP 24 NORTH, RANGE 50 EAST, M.D.B.&M.
Section 14: SW 1/4 NE 1/4; SE 1/4 NW 1/4; SW 1/4; W 1/2 SE 1/4
Section 22: NE 1/4
Section 23: NW 1/4
Section 30: N 1/2 NE 1/4; NE 1/4 NW 1/4; Lot 1

PARCEL 2:

TOWNSHIP 24 NORTH, RANGE 49 EAST, M.D.B.&M.
Section 9: N 1/2 NW 1/4; SE 1/4 NW 1/4; SW 1/4 NE 1/4
Section 10: SE 1/4 SW 1/4; SW 1/4 SE 1/4
Section 15: N 1/2 NW 1/4

BOOK 160 PAGE 543

EUREKA

EXHIBIT "A"

TOGETHER with all grazing, range rights and A.U.M.'s (active and inactive) appurtenant to said land.

TOGETHER with all water rights that are adjudicated, appropriated, decreed, vested or appurtenant to said land. Said water rights shall include, but not be limited to those as shown on the attached Exhibit "B" herein.

TOGETHER with any and all mineral, oil and gas including geothermal rights or interest in and to said land held by or owned by the Grantors herein.

BOOK 160 PAGE 544

RCN	Serial	CD of Status	DM of REC	Priority Source	Ac.CFS Duty	Use Units	Place/Use	Pl.Div	Remarks	
26	01199	PA	M.C.F.S.	1901 UPPER DRY CR SPR	0.01156	8	3000,70M	M 1/2 536 24/50	M 1/2 536 24/50	SAME POD AS 13161
27	01200	PA	M.C.F.S.	1901 LOWER DRY CR SPR	.009375	5	3000	SW 1/4 525 24/50	SW 1/4 525 24/50	
28	01201	PA	M.C.F.S.	1881 WIL, BUR, KELLY CR 3.748	449.7	1,5,8	149.9 AC	POR 14,22 24/50		WILLOW,BIRCH,KELLY CREEKS; ASSIGNED TO RCFS UNDER 1379
29	01202	PA	M.C.F.S.	1881 BEART, TONKIN CR		1,5,8	157.1 AC	POR 523,26 24/49		ASSIGNED TO RCFS UNDER 1379
16	01203	PA	DAMELE ET AL	1900 MADAM SPR CR		1	38.8 AC	16,24/49		CO-MINGLED WITH 3207, 38641
30	01204	PA	DAMELE ET AL	1900 RIB, TONKIN CR SPR 0.91		5	500 CATTLE	MW 29 23/50 UNSUR		
13	1579	CT170	FRANK WIRELL	100113 COTTAGEWOOD CR & SP	0.0115	4.8 AC-1,1,8	1.6 AC	MNW 8 27/50		MNW 8 27/50
31	01800	PA	M.C.F.S.	1876 PETE HANSON CR	25.197	2348.84	1.5	1007.88 AC	25/51,26/51	
32	01801	PA	M.C.F.S.	1876 PETE HANSON CR	3.06	183.6	1.5	122.4 AC	24/50,25/50	
33	02945	PA	DAMELE ET AL	1903 QUARTZ SPR	ALL FLO	5	200 CATTLE	SONE 14 27/49		SAME POD AS 03490
31	02994	PA	DAMELE ET AL	1903 UNBARED STR & SPR	ALL FLO	5	200 CATTLE	MW 13 27/49		SAME POD AS 04013
35	02995	PA	DAMELE ET AL	1903 SPRING CREEK	ALL FLO	5	200 CATTLE	MNW 27 28/50		SAME POD AS 04008
36	02996	PA	DAMELE ET AL	1903 MADAM SPR	ALL FLO	5	200 CATTLE	MW 22 28/50		SAME POD AS 04009
37	02997	PA	DAMELE ET AL	1903 SUMMIT SPR	ALL FLO	5	200 CATTLE	SNSE 79 28/50		SAME POD AS 04010
38	02998	PA	DAMELE ET AL	1903 ROSE SPR	ALL FLO	5	200 CATTLE	MW 33 28/50		SAME POD AS 04011
39	02999	PA	DAMELE ET AL	1903 SUNKLOVER SPR	ALL FLO	5	200 CATTLE	MNW 6 27/50		SAME POD AS 03489 & 04012
14	2178	CL171	M.C.F.S.	110818 CUMBER SPR	0.925	5	NOT SPEC	MENE 511 24/50		POR 1,1,1 24/50
15	2179	CL172	M.C.F.S.	110818 816 SPR,REHAY WASH	0.124	37.2 AC-1,1,8	12.4 AC	SINE 528 25/50		POR NE 528 25/50
17	2224	BECHIE	M.C.F.S.	PETE HANSON CR		1		SNW 58 28/50		SEE RECORD OF DEC 5, 1915, WHICH SUPERCEDES THIS
18	3209	CL170	M.C.F.S.	141221 MADAM SPR/ME	0.315	84.3 AC-1,1,8	31.5 AC	SENE 516 24/49		CO-MINGLED WITH 01203,38641
40	03587	PA	M.C.F.S.	1905 ROCK SPR	0.05	5	800 CATTLE	SNW 16 27/50		
41	03588	PA	M.C.F.S.	1905 WILLOW SPR	0.05	5	800 CATTLE	SEW 17 27/50		SAME POD AS 02991
42	03589	PA	M.C.F.S.	1905 MASH SPR	0.05	5	800 CATTLE	MW 7 27/50		
43	03590	PA	M.C.F.S.	1905 QUARTZ SPR	0.05	5	800 CATTLE	MW 38 27/50		SAME POD AS 02993
44	03591	PA	M.C.F.S.	1905 LINCOLN LADY SPR	0.05	5	800 CATTLE	MW 4 27/50		

44 FERTIGATION, 8-5-10-COUNTER, 8-DOMESTIC, 10-11-11-11, 11

WATER RIGHTS FOR MD. CAL. FINANCIAL SVCS
Pl. Div. Place/Use

Reverts

ACTION DUE

Units

Use

Act. DFS Duty

Priority Source

OWN OF SEE

Serial ID of Status

PA

45 03472

PA

46 03483

47 03494

48 03495

49 01008

50 04009

51 04010

52 04011

53 04012

54 04013

31905 LIMONIA LAUREL 0.05 800 CATTLE MESH 28 28/50
31903 DEER CREEK 0.05 800 CATTLE MESH 28 28/50
31905 LOWER DEER CREEK 0.05 800 CATTLE MESH 28 28/50
31905 DEER SPRING 0.05 800 CATTLE MESH 28 28/50
31903 SPRING CREEK ALL FLD 200 CATTLE MESH 27 20/50
31903 INDIAN SPRING ALL FLD 200 CATTLE MESH 22 28/50
31903 SUMMIT SPRING ALL FLD 200 CATTLE MESH 28 20/50
31903 ROSE SPRING ALL FLD 200 CATTLE MESH 33 28/50
31903 SUNDOWNER SPRING ALL FLD 200 CATTLE MESH 6 27/50
31903 GYSER CANYON SPR ALL FLD 250 CATTLE MESH 24 25/49
31903 ROCKY HILL SPR ALL FLD 250 CATTLE MESH 20 25/49
31903 UNNAMED STR & SPR ALL FLD 200 CATTLE MESH 13 27/49
17026 GYSER CAN SPA 0.0075 250 C & H MESH 524 25/49
17026 ROCKY HILL SPR 0.0075 250 C & H MESH 524 25/49
191208 PINE CR 1.4759 580 A-F 147.39 AC MWH 531 27/51
520103 WELL NO.1 3.0 1149.6 AF 1.0 287.4 AC LOT 7 56 25/51
540122 UB 0.007 200.20N SESE 572 24/51
HEMERSON CR 20 1 890 AF SEEN 531 24/51 SEE REMARKS
HEMERSON CR SEEN 531 24/51 SEE 27732
011 WEL SPRING 0.01875 5 600 CATTLE MESH 50 24/51 Per 6 24/51
CORN SPRING 0.0082 5 200 cattle SESE 512 24/50 Per 12 24/50
PANTON SPRING 0.0062 5 200 cattle MESH 514 25/50 Per 5/4 25/50
2. D. BANCHE SPRING 0.01875 5 400 CATTLE Lot 3 56 24/51 Lot 3 56 24/51
EAST SHIPLEY SPR. 0.0125 5 400 cattle MESH 534 25/50 Per 34 25/50
WEST SHIPLEY SPR. 0.0125 5 600 cattle SEEN 533 23/50 Per 33 23/50

SAME PWD AS 02096
SAME PWD AS 02097
SAME PWD AS 02098
SAME PWD AS 02099
SAME PWD AS 4530 (CERT 1121)
SAME PWD AS 4531 (CERT 1122)
SAME PWD AS 02094
SAME PWD AS 04013
SAME PWD AS 04014
CD-MINDED WITH 01800
PDR 6,7,18,19,30,31 26/51:31 27/51:1,12,13,24,26/51
SEE 27732 FOR IRR PLACE OF USE, ASSIGN 450 AUG 4,19

** IRRIGATION, STOCKWATER, DOMESTIC, MINING, **

WATER RIGHTS FOR NO. CAL. FINANCIAL SVCS
 ACTION DUE Remarks

RCD Serial#	CD of State	Out of Rec	Priority Source	Act. CFS	Qty	Pl. Div	Place/Use	Action Due	Remarks
33291	C10214	M.C.F.S.	10073 MILLON CREEK SPR	0.040			1500 cattle SEW 22/50		active pipeline distrib to 9 troughs
33300	C10215	M.C.F.S.	10073 MILLON CREEK SPR	0.062			200 cattle SEW 22/50		active pipeline distrib to 9 troughs
33301	C10216	M.C.F.S.	79023 BUS SPRING WELL	0.0002			200 cattle SEW 22/50		active pipeline distrib to 9 troughs
33302	C10217	M.C.F.S.	10073 MILLON CREEK SPR	0.062			200 cattle SEW 22/50		active pipeline distrib to 9 troughs
33303	C10218	M.C.F.S.	79023 TONKIN WELLS SPR	0.075			80.5 acres SEW 22/50		active pipeline distrib to 9 troughs
33304	C10219	M.C.F.S.	79023 TONKIN WELLS SPR	0.10			80.5 acres SEW 22/50		active pipeline distrib to 9 troughs
36301	C11472	M.C.F.S.	79040 DANVILLE WELL	0.0124			400 CATTLE SEW 27/50		active pipeline distrib to 9 troughs
36302	APPL PRO	M.C.F.S.	79040 DEER SPRING	0.1			800 CATTLE SEW 27/50		active pipeline distrib to 9 troughs
36303	APPL PRO	M.C.F.S.	79050 DOC SPRING	0.1			800 CATTLE SEW 27/50		active pipeline distrib to 9 troughs
36304	APPL PRO	M.C.F.S.	79073 PINNACLES SPRING	0.1			800 CATTLE SEW 27/50		active pipeline distrib to 9 troughs
36305	APPL PRO	M.C.F.S.	79073 CHARLIE DANVILLE SPR	0.01			50 CATTLE SEW 27/50		active pipeline distrib to 9 troughs
36306	C	M.C.F.S.	79073 MARK WATER WELL	0.0124			400 CATTLE SEW 27/50		active pipeline distrib to 9 troughs
36307	APPL PRO	M.C.F.S.	79073 FRUIT SPRING	0.1			350 CATTLE SEW 27/50		active pipeline distrib to 9 troughs
36308	APPL PRO	M.C.F.S.	79073 MINERAL SPRING	0.1			50 CATTLE SEW 27/50		active pipeline distrib to 9 troughs
36309	APPL PRO	M.C.F.S.	79073 MARK WATER WELL	0.0124			400 CATTLE SEW 27/50		active pipeline distrib to 9 troughs
36310	APPL PRO	M.C.F.S.	79073 SALLASHER SPRING	0.1			500 CATTLE SEW 27/50		active pipeline distrib to 9 troughs
36311	APPL PRO	M.C.F.S.	79073 TONKIN SUPPLY SPR	0.1			400 CATTLE SEW 27/50		active pipeline distrib to 9 troughs
36312	APPL PRO	M.C.F.S.	79073 INDIAN CREEK SPR	1.0			320 ACRES SEW 27/50		active pipeline distrib to 9 troughs
36313	APPL PRO	M.C.F.S.	79073 INDIAN SPR NO. 2	0.2			31.5 ACRES SEW 27/50		active pipeline distrib to 9 troughs
36314	APPL PRO	M.C.F.S.	79073 J.B. HANCOX SPRING	1			360 ACRES SEW 27/50		active pipeline distrib to 9 troughs
36315	APPL PRO	M.C.F.S.	79073 DILL WELL SPRING	1			320 ACRES SEW 27/50		active pipeline distrib to 9 troughs
36316	APPL PRO	M.C.F.S.	79073 RED CANYON SPR	0.1			500 CATTLE SEW 27/50		active pipeline distrib to 9 troughs
40290	APPL PRO	M.C.F.S.	80011 J.D. HANCOX SPR	1.0			38 ACRES SEW 27/50		active pipeline distrib to 9 troughs
40291	APPL PRO	M.C.F.S.	80011 J.D. HANCOX SPR	0.1			2000 CATTLE SEW 27/50		active pipeline distrib to 9 troughs
40292	APPL PRO	M.C.F.S.	80011 J.D. HANCOX SPR	1.0			681.33 ACRES SEW 27/50		active pipeline distrib to 9 troughs
40293	APPL PRO	M.C.F.S.	80011 J.D. HANCOX SPR	0.1			2000 CATTLE SEW 27/50		active pipeline distrib to 9 troughs

11 IRRIGATION, 8-STEADY, 8-DOMESTIC, 8-PIPING, 8-

ACD Serial	CDP of Status	CHK OF REC	Priority Source	Acct.CPS	Duty	Use	Units	PL Div	Place/Use	ACTION DUE	Remarks
76	40294	APPL PRO M.C.F.S.	800111 RED CARTON SPR 0.1	0.1		S	300 CATTLE	MMN 20 23/50	MMN 20 23/50	801011 RFA	PROT BY BLN 15 APR 80; TO PUBLICATION 5 AUG 80
77	40295	APPL PRO M.C.F.S.	800111 RED CARTON SPR 0.1	0.1		S	300 CATTLE	MMN 19 23/50	MMN 19 23/50	801011 RFA	PROT BY BLN 13 APR 80; TO PUBLICATION 3 AUG 80
78	40296	APPL PRO M.C.F.S.	800111 TONKIN BASIN SPR 1 0.1	0.1		S	1000 CATTLE	MMN(1,2) 2 23/49	MMN(1,2) 2 23/49	801011 RFA	PROT BY BLN 15 APR 80; TO PUBLICATION 5 AUG 80
79	40297	APPL PRO M.C.F.S.	800111 TONKIN BASIN SPR 2 0.1	0.1		S	1000 CATTLE	MMN(1,1) 2 23/49	MMN(1,1) 2 23/49	801011 RFA	PROT BY BLN 12 MAY 80; TO PUBLICATION 7 AUG 80
80	40298	APPL PRO M.C.F.S.	800111 ROOSTER CAN SPR 0.1	0.1		S	1000 CATTLE	SESN 21 24/49	SESN 21 24/49	801011 RFA	PROT BY BLN 12 MAY 80; TO PUBLICATION 7 AUG 80
81	40299	APPL PRO M.C.F.S.	800111 ROOSTER CAN SPR 0.1	0.1		S	1000 CATTLE	SESN 21 24/49	SESN 21 24/49	801011 RFA	PROT BY BLN 12 MAY 80; TO PUBLICATION 7 AUG 80
82	40300	APPL PRO M.C.F.S.	800111 ROOSTER CAN SPR 0.1	0.1		S	1000 CATTLE	MMN 28 24/49	MMN 28 24/49	801011 RFA	PROT BY BLN 12 MAY 80; TO PUBLICATION 3 AUG 80
83	40301	PERMIT M.C.F.S.	800111 KNIGHT HELL	0.1		S	500 CATTLE	SESN 30 27/51	SESN 30 27/51		PROT. MICROBANK. PUBL. FILED 12 MAY 80
84	40302	C 10349 M.C.F.S.	800111 HARRY POLLY SPR	0.0125		S	400 CATTLE	SESN 25 27/48	SESN 25 27/48		ASSIGNED FROM BLN
85	40307	C 11522 M.C.F.S.	800231 GABLE CARTON HELL	0.016		S	500 CATTLE	MMN 32 25/51	MMN 32 25/51		
86	43957	C 11280 M.C.F.S.	810629 LOST SPRING	0.091		S,D	50 CATTLE	MMN 2 24/51	MMN 2 24/51		
87	43958	PERMIT M.C.F.S.	810629 DISCOVERY SPRING	0.031		S	1000 CATTLE	SESN 34 27/51	S 1/2 SE 34 27/51		PC PRO FILED 4/20-21/87
88	43959	APPL PRO M.C.F.S.	810629 FERON CARROLL SPR 0.1	0.1		S,D	1000 CATTLE	MMN 3 25/12/49	MMN 3 25/12/49	820123 RFA	PROT BY BLN 7 JAN 82 (PMR 1071)
89	43960	APPL PRO M.C.F.S.	810629 FERON CARROLL SPR 0.1	0.1		S,D	1000 CATTLE	MMN 32 24/51	MMN 32 24/51	820123 RFA	PROT BY BLN 7 JAN 82 (PMR 1071)
90	43961	APPL PRO M.C.F.S.	810629 DRY CARTON SPRING	0.1		S,D	1000 CATTLE	SESN 36 24/50	SESN 36 24/50	820123 RFA	PROT BY BLN 7 JAN 82 (PMR 1071); SHM PRO 05 01/85
91	43962	APPL PRO M.C.F.S.	810629 WILLOW SPRING	0.1		S,D	1000 CATTLE	MMN 6 24/51	MMN 6 24/51	820123 RFA	PROT BY BLN 7 JAN 82 (PMR 1071)
92	43963	APPL PRO M.C.F.S.	810629 UPPER BEL CALSER SPR	0.1		S,D	1000 CATTLE	MMN 6 24/51	MMN 6 24/51	820123 RFA	PROT BY BLN 7 JAN 82 (PMR 1071)
93	43964	APPL PRO M.C.F.S.	810629 UPPER WILLOW SPR	0.1		S,D	1000 CATTLE	SESN 6 23/51	SESN 6 23/51	820123 RFA	PROT BY BLN 7 JAN 82 (PMR 1071)
94	43965	APPL PRO M.C.F.S.	810629 BASIN SPRING	0.1		S,D	1000 CATTLE	MMN 6 24/49	MMN 6 24/49	820123 RFA	PROT BY BLN 7 JAN 82 (PMR 1071)
95	43966	APPL PRO M.C.F.S.	810629 BILL'S SPRING	0.1		S,D	1000 CATTLE	SESN 28 24/49	SESN 28 24/49	820123 RFA	PROT BY BLN 7 JAN 82 (PMR 1071)
96	43968	APPL M.C.F.S.	811210 FOND SPRING	0.1		S,D	1500 CATTLE	SESN 28 24/49	SESN 28 24/49	820123 RFA	TO PUBLICATION 5-7-82
97	43969	APPL M.C.F.S.	811210 REDDON SPRING	0.1		S,D	1000 CATTLE	L 3 23/5/49	L 3 23/5/49	820117 RFA	TO PUBLICATION 5-7-82
98	43970	APPL M.C.F.S.	811210 RIDGE HILL SPRING	0.1		S,D	1000 CATTLE	L 2 3 23/5/49	L 2 3 23/5/49	820117 RFA	TO PUBLICATION 5-7-82
99	43971	APPL M.C.F.S.	811210 COILS SPRING	0.1		S,D	1000 CATTLE	SESN 5 23/49	SESN 5 23/49	820117 RFA	TO PUBLICATION 5-7-82
100	43972	APPL M.C.F.S.	811210 MAJOL SPRING	0.1		S,D	1000 CATTLE	SESN 4 24/49	SESN 4 24/49	820117 RFA	TO PUBLICATION 5-7-82

** IRRIGATION, S-STEADY, D-DOMESTIC, P-PANING, **

ICD Serial	CPD of Status	OWN OF REC	Priority Source	Ant. DTS	Duty	Use	Units	Pl. Div	Place/Use	Action Due	Remarks
100 43123	APPL	M.C.F.S.	811210 BUCK PASTURE SPR	0.1		S,D	1000 CATTLE	MEH 9 24/49	MEH 9 24/49	82017 RFA	TO PUBLICATION 5-7-82
102 43124	APPL	M.C.F.S.	811210 UPPER INDIAN SPRING	0.1		S,D	1000 CATTLE	MEH 5 24/49	MEH 5 24/49	82017 RFA	TO PUBLICATION 5-7-82
104 43125	APPL	M.C.F.S.	811210 UPPER INDIAN SPRING	0.1		S,D	1000 CATTLE	SMW 8 24/49	SMW 8 24/49	82017 RFA	TO PUBLICATION 5-7-82
105 43126	APPL	M.C.F.S.	811210 UPPER INDIAN SPRING	0.1		S,D	1000 CATTLE	SEM 8 24/49	SEM 8 24/49	82017 RFA	TO PUBLICATION 5-7-82
105 43127	APPL	M.C.F.S.	811210 ROBBY SPRING	0.1		S,D	1000 CATTLE	SMW 8 24/49	SMW 8 24/49	82017 RFA	TO PUBLICATION 5-7-82
106 45128	APPL	M.C.F.S.	811210 CABET TROUGH SPR	0.10		S,D	1000 CATTLE	MESE, WISE 11 25/49	MESE, WISE 11 25/49	82017 RFA	TO PUBLICATION 5-7-82
107 45972	PERMIT	M.C.F.S.	830223 UNWAKED SPRING	0.031		S,D	1000 CATTLE	WISE 25 27/49	WISE 25 27/49	83028 PC	EDT FILED 4/21/87; MINING ACTIVITY PREVENTS REVISE
108 46585	APPL	M.C.F.S.	830124 HORSE TRAP SPRING	0.1		S,D	1000 CATTLE	SMW 12 23/49	SMW 12 23/49	83006 RFA	PROTEST BY BLM 22 JUN 83 - NO COPY TO AGENT
108 46586	APPL	M.C.F.S.	830124 JACK PINE SPRING	0.1		S,D	1000 CATTLE	MEH 24 25/50	MEH, SMW 24 25/50	83006 RFA	TO PUBLICATION 31 MAY 83
110 46001	PERMIT	M.C.F.S.	830411 MOOSE CR. SEED WELL	0.031		S,D	1000 CATTLE	SMW 31 24/49	ME 31 24/49	83028 PC	EDT FILED 4/21/87; MINING ACTIVITY PREVENTS REVISE
111 47173	PERMIT	M.C.F.S.	830822 BLACK SPRING	0.031		S,D	1000 CATTLE	MESE 31 24/49	MESE, MEH 31 24/49	83028 PC	EDT FILED 4/21/87; MINING ACTIVITY PREVENTS REVISE
112 47174	PERMIT	M.C.F.S.	830822 UNWAKED SPRING	0.031		S,D	1000 CATTLE	MEH 30 27/49	MEH 30 27/49	83028 PC	EDT FILED 4/21/87; MINING ACTIVITY PREVENTS REVISE
113 47175	PERMIT	M.C.F.S.	830822 UNWAKED SPRING	0.031		S,D	1000 CATTLE	WISE 30 27/49	WISE 30 27/49	83028 PC	EDT FILED 4/21/87; MINING ACTIVITY PREVENTS REVISE
114 47176	PERMIT	M.C.F.S.	830822 UNWAKED SPRING	0.031		S,D	1000 CATTLE	MEH 31 27/49	MEH 31 27/49	83028 PC	EDT FILED 4/21/87; MINING ACTIVITY PREVENTS REVISE
115 47177	PERMIT	M.C.F.S.	830822 UNWAKED SPRING	0.031		S,D	1000 CATTLE	SEM 30 27/49	SEM 30 27/49	83028 PC	EDT FILED 4/21/87; MINING ACTIVITY PREVENTS REVISE
116 49628	APPL	M.C.F.S.	816501 16 (DOWD WELL)	0.05		5	300 CATTLE	MEH 34 26/50	MEH 34 26/50	83015 RFA	TO PUBLICATION 9 JUN 84

RECORDED AT REQUEST OF
First American Title of Nev.
BOOK 160 PAGE 539

87 JUL 30 P 4: 21

OFFICIAL RECORDS
FERREKA COUNTY, NEVADA
M.M. REGALEAN - RECORDER
FILE NO. 110351
FEE \$ 16.00

COPIES

BOOK 160 PAGE 550