

OFFER TO LEASE AND LEASE FOR OIL AND GAS

The undersigned (reverse) offers to lease all or any of the lands in item 2 that are available for lease pursuant to the Mineral Leasing Act of 1920 (30 U.S.C. (31 et seq.)), the Mineral Leasing Act for Acquired Lands (30 U.S.C. 351-359), the Attorney General's Opinion of April 2, 1941 (40 OP. Atty. Gen. 41), or the MINERAL LEASING ACT OF 1920.  
Read Instructions Before Completing

1. Name Paul F. Sawyer  
Street 693 Dublin Dr.  
City, State, Zip Code Hartford, WI 53027

000 FEB 1 1986  
A.M.  
NEVADA STATE OFFICE  
RENO, NEVADA

2. This offer/lease is for: (Check Only One)  PUBLIC DOMAIN LANDS  ACQUIRED LANDS (percent U.S. interest \_\_\_\_\_)  
Surface managing agency if other than BLM: \_\_\_\_\_ Unit/Project \_\_\_\_\_

Legal description of land requested:

T. 29 N., R. 52 E., Meridian Mt. Diablo State Nevada  
sec. 4, Lots 1, 2, S $\frac{1}{2}$ NE $\frac{1}{4}$ , SE $\frac{1}{4}$ ;  
sec. 6, Lots 1 thru 7; S $\frac{1}{2}$ NE $\frac{1}{4}$ , SE $\frac{1}{2}$ NW $\frac{1}{4}$ , E $\frac{1}{2}$ SW $\frac{1}{4}$ , SE $\frac{1}{4}$  (All);  
sec. 8, W $\frac{1}{2}$ ;  
sec. 16, E $\frac{1}{2}$ , assigned N.  
sec. 18, Lots 1, 2, 3, 4, E $\frac{1}{2}$ W $\frac{1}{2}$ , E $\frac{1}{2}$  (All);  
sec. 20, W $\frac{1}{2}$ , W $\frac{1}{2}$ NE $\frac{1}{4}$ , NE $\frac{1}{4}$ NE $\frac{1}{4}$ , NE $\frac{1}{4}$ SE $\frac{1}{4}$ ;  
sec. 28, All; assigned N.  
sec. 30, Lots 1, 2, 3, 4, E $\frac{1}{2}$ W $\frac{1}{2}$ , E $\frac{1}{2}$  (All);  
sec. 32, E $\frac{1}{2}$ , SW $\frac{1}{4}$ , NE $\frac{1}{4}$ NW $\frac{1}{4}$ ;  
sec. 34, W $\frac{1}{2}$ , assigned N.

I CERTIFY THIS PAGE BEARING THE BUREAU OF LAND MANAGEMENT SEAL IS A TRUE COPY OF A DOCUMENT ON FILE IN THE STATE OFFICE, RENO, NEVADA.  
DATE JUN 05 1987  
James D. Reynolds  
CERTIFYING OFFICER



Amount remitted: Filing fee \$ 75.00

Rental for \$ 4785.00

Total acres applied for 4785.42  
Total \$ 4861.00

DO NOT WRITE BELOW THIS LINE

3. Land included in lease:  
T. \_\_\_\_\_ R. \_\_\_\_\_ Meridian \_\_\_\_\_ State \_\_\_\_\_ County \_\_\_\_\_

SAME AS ITEM 2

NOT IN A KNOWN GEOLOGIC STRUCTURE.

Record Posted	Date	By
MT Plat		
OG Plat	4-22-86	PA - [Signature]
USE Plat		
HI Plat	" "	" " - [Signature]

3505.42

Total acres in lease 4785.42

Rental retained \$ 4786.00

In accordance with the above offer, or the previously submitted simultaneous oil and gas lease application or competitive bid, this lease is issued granting the exclusive right to drill for, mine, extract, remove and dispose of all the oil and gas (except helium) in the lands described in item 3 together with the right to build and maintain necessary improvements thereupon for the term indicated below, subject to renewal or extension in accordance with the appropriate leasing authority. Rights granted are subject to applicable laws, the terms, conditions, and attached stipulations of this lease, the Secretary of the Interior's regulations and formal orders in effect as of lease issuance, and to regulations and formal orders hereafter promulgated when not inconsistent with lease rights granted or specific provisions of this lease.

Type and primary term of lease:

- Simultaneous noncompetitive lease (ten years)
- Regular noncompetitive lease (ten years)
- Competitive lease (five years)

THE UNITED STATES OF AMERICA

by William K. Kibben

Acting Chief, Branch of Lands & Minerals Operations

(Type) FEB 13 1986

(Date) MAR 01 1986

OF LEASE

N-42869 3112A (NN9133) Simd Lease

Put your address in the "RETURN TO" space on the reverse side. Failure to do this will prevent this card from being returned to you. The return receipt fee will provide you the name of the person delivered to and the date of delivery. For additional fees the following services are available. Consult postmaster for fees and check boxes for service(s) requested.	<input checked="" type="checkbox"/> Show to whom, date and address of delivery. <input type="checkbox"/> Restricted Delivery.	3. Article Addressed to: Paul F Sawyer 693 Dublin Drive Hartford, WI 53027	4. Type of Service: <input checked="" type="checkbox"/> Registered <input type="checkbox"/> Certified <input type="checkbox"/> Insured <input type="checkbox"/> COD <input type="checkbox"/> Express Mail	Article Number 76 553	Always obtain signature of addressee at point and DATE DELIVERED.	6. Signature - Addressee <input checked="" type="checkbox"/> Signature - Agent	7. Date of Delivery 2-21-86	8. Addressee's Address (ONLY if requested and fee paid)
						Signature - Addressee [Signature]		

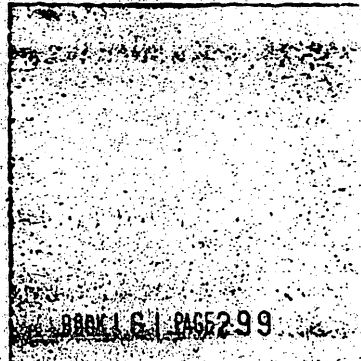

Underlying contract of this lease is a citizen of the United States, an association of such citizens, a municipality, or a corporation organized under the laws of the United States or of any State or Territory thereof. The parties holding an interest in the offer are in compliance with 43 CFR 1100 and the leasing authority of the offeror's charges, duties, and indirect, in either public domain or acquired lands do not exceed 200,000 acres in oil and gas options or 246,080 acres in options and leases in the same State, or 300,000 acres in leases and 200,000 acres in options in either leasing District in Alaska; and (4) offeror is not considered a minor under the laws of the State in which the lands covered by this offer are located.

(b) Underlying agrees that signature to this offer constitutes acceptance of this lease, including all terms, conditions, and stipulations of which offeror has been given notice, and any amendment or separate lease that may include any land described in this offer open to leasing at the time this offer was filed but omitted for any reason from this lease. The offeror further agrees that this offer cannot be withdrawn, either in whole or in part, unless the withdrawal is received by the BLM State Office before this lease, an amendment to this lease, or a separate lease, whichever covers the land described in the withdrawal, has been signed on behalf of the United States.

This offer will be rejected and will afford offeror no priority if it is not properly completed and executed in accordance with the regulations, or if it is not accompanied by the required payments, 18 U.S.C. Sec. 1001 makes it a crime for any person knowingly and willfully to make to any Department or agency of the United States any false, fictitious or fraudulent statements or representations as to any matter within its jurisdiction.

Duly executed this 31 day of Nov 19 56

Paul F. Sawyer  
Signature of Lessor or Attorney-in-Fact

### LEASE TERMS

Sec. 1. Rentals—Rentals shall be paid to proper office of lessor in advance of each lease year. Annual rental rates per acre or fraction thereof are:

- (a) Simultaneous noncompetitive lease, \$1.00 for the first 5 years, thereafter, \$3.00;
- (b) Regular noncompetitive lease, \$1.00;
- (c) Competitive lease, \$2.00; or
- (d) Other, see attachment.

If all or part of a noncompetitive leasehold is determined to be within a known geological structure or a favorable petroleum geological province, annual rental shall become \$2.00, beginning with the lease year following notice of such determination. However, a lease that would otherwise be subject to rental of more than \$2.00 shall continue to be subject to the higher rental.

If this lease or a portion thereof is committed to an approved cooperative or unit plan which includes a well capable of producing leased resources, and the plan contains a provision for allocation of production, royalties shall be paid on the production allocated to this lease. However, annual rentals shall continue to be due at the rate specified in (a), (b), (c), or (d) for those lands not within a participating area.

Failure to pay annual rental, if due, on or before the anniversary date of this lease for each full fiscal working day if office is closed) shall automatically terminate this lease by operation of law. Rentals may be waived, reduced, or suspended by the Secretary upon a sufficient showing by lessee.

Sec. 2. Royalties—Royalties shall be paid to proper office of lessor. Royalties shall be computed in accordance with regulations on production removed or sold. Royalty rates are:

- (a) Simultaneous noncompetitive lease, 12% %;
- (b) Regular noncompetitive lease, 12% %;
- (c) Competitive lease, see attachment; or
- (d) Other, see attachment.

Lessor reserves the right to specify whether royalty is to be paid in value or in kind, and the right to establish reasonable minimum values on products after giving lessee notice and an opportunity to be heard. When paid in value, royalties shall be due and payable on the last day of the month following the month in which production occurred. When paid in kind, production shall be delivered, unless otherwise agreed to by lessee, in marketable condition on the premises where produced, without cost to lessee. Lessee shall not be required to hold such production in storage beyond the last day of the month following the month in which production occurred, nor shall lessee be held liable for loss or destruction of royalty oil or other products in storage from causes beyond the reasonable control of lessee.

Minimum royalty shall be due for any lease year after discovery in which royalty payments aggregate less than \$1.00 per acre. Lessee shall pay such difference at end of lease year. This minimum royalty may be waived, suspended, or reduced, and the above royalty rates may be reduced, in all or portions of this lease if the Secretary determines that such action is necessary to encourage the greatest ultimate recovery of the leased resources, or is otherwise justified.

An amount charge shall be assessed on late royalty payments or underpayments in accordance with the Federal Oil and Gas Royalty Management Act of 1982 (FOGRMA) (96 Stat. 2447). Lessee shall be liable for royalty payments on oil and gas lost or wasted from a lease site, which such loss or waste is due to negligence on the part of the operator, or due to the failure to comply with any rule, regulation, order, or citation issued under FOGRMA or the leasing authority.

Sec. 3. Bonds—Lessee shall file and maintain any bond required under regulations.

Sec. 4. Diligence, rate of development, unitization, and drainage—Lessee shall exercise reasonable diligence in developing and producing, and shall prevent unnecessary damage to, loss of, or waste of leased resources. Lessor reserves right to specify rates of development and production in the public interest and to require lessee to subscribe to a cooperative or unit plan, within 30 days of notice, if deemed necessary for proper development and operation of such field, or pool embracing these leased lands. Lessee shall drill and produce wells necessary to protect leased lands from drainage or pay compensatory royalty for drainage in amount determined by lessor.

Sec. 5. Documents, evidence, and inspection—Lessee shall file with proper office of lessor, not later than 30 days after effective date thereof, any contract or evidence of other arrangement for sale or disposal of production. At such times and in such form as lessor may prescribe, lessee shall furnish detailed statements showing amounts and quality of all products removed and sold, proceeds therefrom, and amount used for production purposes or unavoidably lost. Lessee may be required to provide plans and schematic diagrams showing development work and improvements, and reports with respect to leases, interests, expenditures, and depreciation costs. In the form prescribed by lessor, lessee shall keep a daily drilling record, a log, information on well surveys and tests; and a record of subsurface investigations and furnish copies to lessor upon request. Lessee shall keep open in all reasonable times for inspection by any authorized officer of lessor, the leased premises and all wells, improvements, machinery, and fixtures thereon, and all books, accounts, maps, and records relative to operations, surveys, or investigations on or in the leased lands. Lessee shall maintain copies of all contracts, sales agreements, accounting records, and documents such as billings, invoices, or similar documents that

supports cost claimed as manufacturing, preparation, and/or transportation costs. All such records shall be maintained in lessor's accounting offices for future audit by lessor. Lessee shall maintain required records for 6 years after they are generated or, if an audit or investigation is underway, until released of the obligation to maintain such records by lessor.

During existence of this lease, information obtained under this section shall be closed to inspection by the public in accordance with the Freedom of Information Act (5 U.S.C. 552).

Sec. 6. Conduct of operations—Lessee shall conduct operations in a manner that minimizes adverse impacts to the land, air, and water, to cultural, biological, visual, and other resources, and to other land uses or users. Lessee shall take reasonable measures deemed necessary by lessor to accomplish the intent of this section. To the extent consistent with lease rights granted, such measures may include, but are not limited to, modification to siting or design of facilities, timing of operations, and specification of interim and final reclamation measures. Lessor reserves the right to continue existing uses and to authorize future uses upon or in the leased lands, including the approval of easements or rights-of-way. Such uses shall be conditioned so as to prevent unnecessary or unreasonable interference with rights of lessee.

Prior to disturbing the surface of the leased lands, lessee shall contact lessor to be apprised of procedures to be followed and modifications or reclamation measures that may be necessary. Areas to be disturbed may require inventories or special studies to determine the extent of impacts to other resources. Lessee may be required to complete minor inventories or short term special studies under guidelines provided by lessor. If in the conduct of operations, discovered or endangered species, objects of historic or scientific interest, or substantial unanticipated environmental effects are observed, lessee shall immediately contact lessor. Lessee shall cease any operations that would result in the destruction of such species or objects.

Sec. 7. Mining operations—To the extent that impacts from mining operations would be substantially different or greater than those associated with normal drilling operations, lessor reserves the right to deny approval of such operations.

Sec. 8. Extraction of helium—Lessor reserves the option of extracting or having extracted helium from gas production to a manner specified and by means provided by lessor at no expense or loss to lessor or owner of the gas. Lessee shall include in any contract or sale of gas the provisions of this section.

Sec. 9. Damages to property—Lessee shall pay lessor for damage to lessor's improvements, and shall save and hold lessor harmless from all claims for damage or harm to persons or property as a result of lease operations.

Sec. 10. Protection of diverse interests and equal opportunity—Lessee shall pay when due all taxes legally assessed and levied under laws of the State or the United States; accord all employees complete freedom of purchase, pay all wages at least twice each month in lawful money of the United States; maintain a safe working environment in accordance with standard industry practices; and take measures necessary to protect the health and safety of the public.

Lessee reserves the right to ensure that production is sold at reasonable prices and to prevent monopoly. If lessee operates a pipeline, or owns controlling interest in a pipeline or a company operating a pipeline, which may be operated accessible to oil derived from these leased lands, lessee shall comply with section 28 of the Mineral Leasing Act of 1920.

Lessee shall comply with Executive Order No. 11246 of September 24, 1965, as amended, and regulations and relevant orders of the Secretary of Labor issued pursuant thereto. Neither lessor nor lessee's subcontractors shall maintain segregated facilities.

Sec. 11. Transfer of lease interests and readjustment of lease—As required by regulations, lessee shall file with lessor any assignment or other transfer of an interest in this lease. Lessee may relinquish this lease or any legal subdivision by filing in the proper office a written relinquishment, which shall be effective as of the date of filing, subject to the continued obligation of the lessee and surety to pay all accrued rentals and royalties.

Sec. 12. Delivery of premises—At such time as all or portions of this lease are returned to lessor, lessee shall place affected wells in condition for suspension or abandonment, reclaim the land as specified by lessor and, within a reasonable period of time, remove equipment and improvements not deemed necessary by lessor for preservation of producible wells.

Sec. 13. Proceedings in case of default—If lessor fails to comply with any provisions of this lease, and the noncompliance continues for 30 days after written notice thereof, this lease shall be subject to cancellation. Lessee shall also be subject to applicable provisions and penalties of FOGRMA (96 Stat. 2447). However, if this lease includes land known to contain valuable deposits of leased resources, it may be cancelled only by judicial proceedings. This provision shall not be construed to prevent the exercise by lessor of any other legal and equitable remedy, including waiver of the default. Any such remedy or waiver shall not prevent later cancellation for the same default occurring at any other time.

Sec. 14. Heirs and successors-in-interest—Each obligation of this lease shall extend to and be binding upon, and every benefit hereof shall inure to the heirs, executors, administrators, successors, beneficiaries, or assignees of the respective parties hereto.

MULE DEER SPECIAL STIPULATION

The following described lands have been identified as critical habitat for wintering herds of mule deer. Therefore, prior to entry onto the lands within the described area, the lessee (operator) will discuss the proposed activities with the appropriate Bureau of Land Management's authorized officer who may require additional measures for the protection of mule deer. Such measures may include:

- a. Restriction of activity in identified areas during the winter months of November through March;
- b. No surface occupancy of selected sites;
- c. Special reclamation techniques.

Description of Lands

This limitation does not apply to maintenance and operation of producing wells. Exceptions to this limitation, in any year, may be specifically authorized in writing by the Bureau of Land Management's authorized officer.

Parcel NV-125 All lands

RECORDED AT THE REQUEST OF  
Lance Kasrich  
BOOK 161 PAGE 299

'87 AUG 11 P3:04

OFFICIAL RECORDS  
EUREKA COUNTY, NEVADA  
M.M. REBALEATI, RECORDER  
FILE NO. 110588  
FEE \$ 7.00

06-31

BOOK 161 PAGE 301