

110710

PROOF OF LABOR

TO WHOM IT MAY CONCERN:

The undersigned, SAM BIDA, by and through his agent or agents, certifies that he expended more than One Hundred (\$100.00) Dollars per claim for labor and improvements as the annual assessment work for the assessment year ending September 1, 1987, on the contiguous lode mining claims described in Exhibit "A" attached hereto.

Said unpatented lode mining claims are located generally in Sections 6 and 8, Township 34 North, Range 48 East and Section 32, Township 35 North, Range 48 East, M.D.B. & M., Eureka and Lander Counties, Nevada.

Said claims are owned by and work performed on behalf of:

SAM & NEVA F. BIDA
2160 Crawford St.
Ely, NV 89301

LEON & VELMA BELAUSTEGUI
P. O. Box 399
Battle Mt., NV 89820

BORANE MINING CORP.
860-625 Howe St.
Vancouver
British Columbia
V6C 2T6

for the purpose of maintaining, holding and developing said claims.

The work, development and improvements were performed or made by the following individuals or companies at the direction of and under the supervision of George Blieler, President, Borane Mining Corp. 860-625 Howe Street, Vancouver, British Columbia, V6C 2T6, Canada.

DAVIS BROTHERS DRILLING
P. O. Box 449
Polson, Montana 59860

VANGEOCHEM LAB LTD.
1521 Pemberton Ave
N. Vancouver, British Col.
Canada

GEORGE BLIELER, Pres.
Borane Mining Corp.
860-625 Howe Street
Vancouver, British, Columbia
V6C 2T6

GORDON ANTONSEN
Surrey, British Columbia
Canada

FREEPORT-McMOR. GOLD CO.
P. O. Box 41330
Reno, NV 89504

Assessment work for 1987 consisted of earth disturbing work in the claim area consisting of drilling rotary drill holes and trenches. Access roads were built specifically for drilling. Drill holes were located to define ore reserves and to obtain bulk samples for further analysis. Drill sites and trenches are located within the mining block.

Said earth disturbing work was performed during the assessment year ending September 1, 1987, and serves to benefit each of the contiguous unpatented lode mining claims as listed on Exhibit "A" attached hereto.

DATED this 14th day of August, 1987.

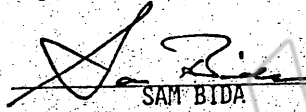

SAM BIDA

STATE OF NEVADA)
) ss.
COUNTY OF WHITE PINE)

On this 14th day of August, 1987, personally appeared before me, a Notary Public in and for said County and State, SAM BIDA, who acknowledged to me that he executed the foregoing instrument.

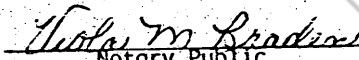

Notary Public

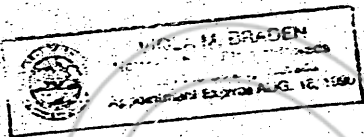

ATTACHMENT "A"

S. BIDA - L. BELAUSTEGUI, Owners
BORANF. Lessee

<u>CLAIM</u>	<u>DATE OF LOCATION</u>	<u>EUREKA BOOK</u>	<u>COUNTY PAGE</u>	<u>LANDER BOOK</u>	<u>COUNTY PAGE</u>	<u>BLM SERIAL/NUMBER</u>
RCK 1	10-09-83			231	291	NMC 287199
RCK 2	10-09-83			231	292	NMC 287200
RCK 3	10-09-83			231	293	NMC 287201
RCK 4	10-09-83			231	294	NMC 287202
RCK 5	10-10-83			231	295	NMC 287203
RCK 6	10-10-83			231	297	NMC 287204
RCK 7	10-11-83			231	297	NMC 287205
RCK 8	10-11-83			231	298	NMC 287206
RCK 9	10-11-83			231	299	NMC 287207
RCK 10	10-11-83			231	300	NMC 287208
RCK 11	10-11-83			231	301	NMC 287209
RCK 12	10-11-83			231	302	NMC 287210
RCK 13	10-11-83	116	321			NMC 287211
Amended	05-30-84			238	20-21	
RCK 14	10-12-83	116	322			NMC 287212
Amended	05-30-84			238	22-23	
RCK 15	07-19-84	128	175			NMC 318323
RCK 16	07-19-84	128	176			NMC 318324
RCK 17	07-19-84	128	177			NMC 318325
RCK 18	07-19-84	128	178			NMC 318326
RCK 19	07-19-84	128	179			NMC 318327
RCK 20	07-19-84	128	180			NMC 318328
RCK 21	07-19-84	128	181			NMC 318329
RCK 22	07-19-84	128	182			NMC 318330
RCK 23	07-19-84	128	183			NMC 318331
RCK 24	07-19-84	128	184			NMC 318332
RCK 25	07-19-84	128	185			NMC 318333
RCK 26	07-19-84	128	186			NMC 318334
RCK 27	07-19-84	128	187			NMC 318335
RCK 28	07-19-84	128	188			NMC 318336
RCK 29	07-20-84	128	189			NMC 318337
RCK 30	07-20-84	128	190			NMC 318338
RCK 31	07-20-84	128	191			NMC 318339
RCK 32	07-20-84	128	192			NMC 318340
RCK 33	07-27-84			243	165	NMC 318341
RCK 34	07-27-84			243	166	NMC 318342
RCK 35	07-27-84			243	167	NMC 318343
RCK 36	07-27-84			243	168	NMC 318344

ATTACHMENT "A" - Continued

S. BIDA - L. BELAUSTEGUI, Owners
BORANE, Lessee

<u>CLAIM</u>	<u>DATE OF LOCATION</u>	<u>EUREKA BOOK</u>	<u>COUNTY PAGE</u>	<u>LANDER BOOK</u>	<u>COUNTY PAGE</u>	<u>BLM SERIAL NUMBER</u>
RCK 37	07-27-84	128	193			NPMC 318345
RCK 38	07-27-84	128	194			NPMC 318346
RCK 39	07-27-84	128	195			NPMC 318347
RCK 40	07-27-84	128	196			NPMC 318348
RCK 41	07-27-84	128	197			NPMC 318349
RCK 42	07-27-84	128	198			NPMC 318350
RCK 43	07-27-84	128	199			NPMC 318351
RCK 44	03-31-85			252	381	NPMC 339358
RCK 45	03-31-85			252	382	NPMC 339359
RCK 46	03-31-85			252	383	NPMC 339360
RCK 47	03-31-85			252	384	NPMC 339361
RCK 48	06-26-85			256	3	NPMC 346032
RCK 49	06-26-85			256	4	NPMC 346033
RCK 50	05-26-85	137	543			NPMC 346734
RCK 51	06-26-85	137	544			NPMC 346735
RCK 52	06-26-85			256	5	NPMC 346034
ROCK FR. 1	09-24-85			259	389	NPMC 352203
ROCK FR. 2	09-24-85			259	390	NPMC 352204
ROCK FR. 3	09-24-85			259	391	NPMC 352205

RECORDED AT THE REQUEST OF
Sava Bida
BOOK 161 PAGE 471

'87 AUG 18 10:40

OFFICIAL RECORDS
EUREKA COUNTY, NEVADA
M.M. REBAL 110710
FILE # 96-26
FEE \$