

SECTION 25
SECTION 26
SECTION 35
SECTION 36

T 28 N

R 48 E

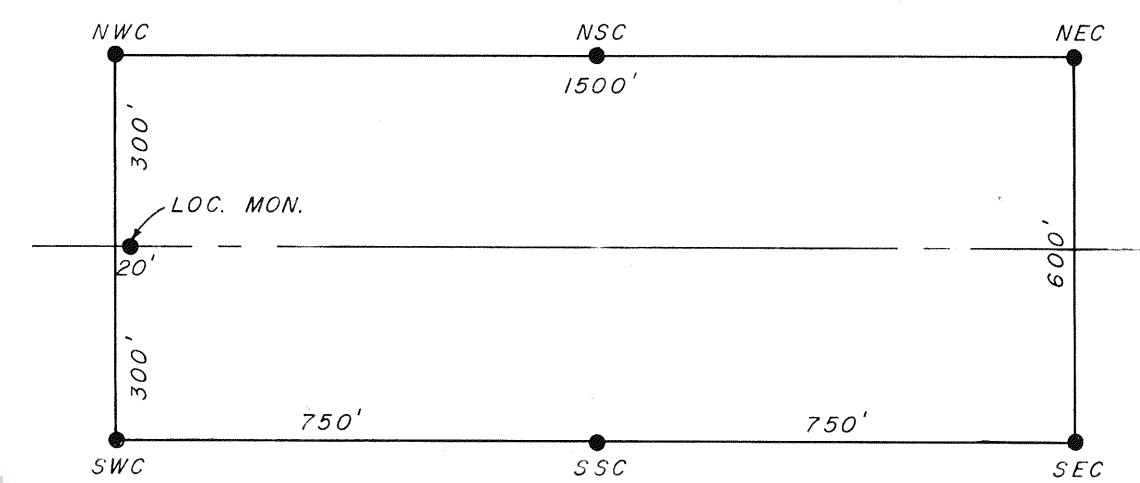
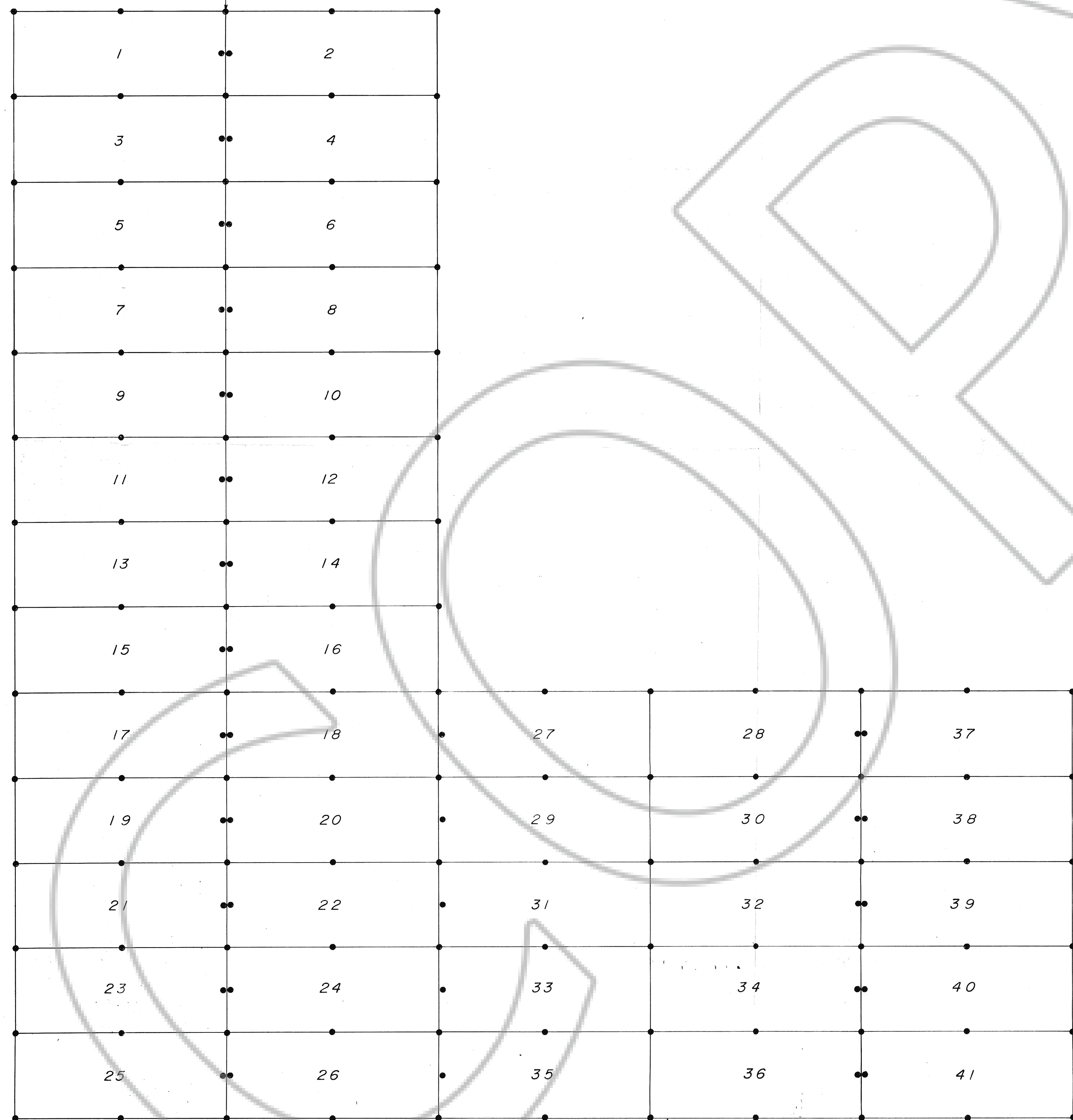

TYPICAL LODE CLAIM
SCALE: 1" = 300'

NOTE: NE CORNER OF ALL CLAIMS TIED TO
NW CORNER OF SECTION 36, T28N, R48E.

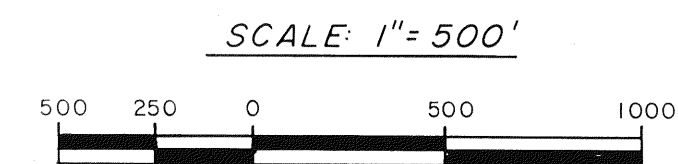
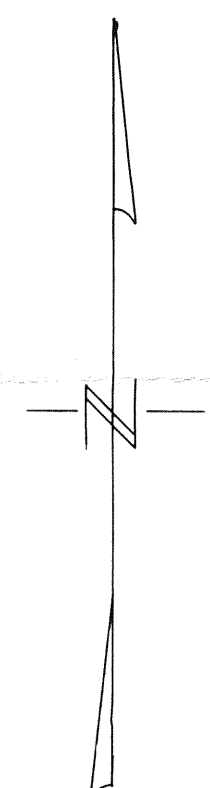

SECTION 36 T31N R48E,
SECTION 31 T28N R49E,
& BORDERING UNSURVEYED
TOWNSHIPS

M. D. B. & M.

LOCATORS: DAVID WALDNER d.b.a.
ROCKY MTN. CLAIM STAKING INC.
734 PEARL STREET
BOULDER, COLORADO 80302

AGENT FOR:
CORTEZ GOLD MINES
CORTEZ, NEVADA 89821

FILED AT THE REQUEST OF Cortez Gold Mines
on April 21 19 87, at 20 mins, Dist. 11A M.
RECORDS OF EUREKA COUNTY, NEVADA M. N. REBALEATI, Recorder
File No. 110814 Fee \$ 615.00

MAP SHOWING
LODE MINING CLAIMS

MULE CLAIMS

LOCATED in SECTION 36, T28N, R48E,
SECTION 31, T28N, R49E, and bordering
UNSURVEYED TOWNSHIPS
M. D. B. & M.

EUREKA COUNTY NEVADA