

AFFIDAVIT OF ANNUAL ASSESSMENT WORK

State of Nevada)
County of Elko) ss:

The Undersigned, David T. Terry, certifies that at least ONE HUNDRED AND 00/100 DOLLARS (\$100.00) per claim was expended for development, labor and improvement, or equivalent value added, as the annual assessment work for the assessment year ending September 1, 19 87, for the following unpatented mining claim(s) generally located in the following section(s):

<u>Section</u>	<u>Township</u>	<u>Range</u>	<u>Meridian</u>
<u>12,13,14,17,18,23, 24</u>	<u>36 North</u>	<u>49 East</u>	<u>M.D.B.M.</u>
<u>12, 18</u>	<u>36 North</u>	<u>51 East</u>	<u>M.D.B. M.</u>
<u>7,8,17,18,19</u>	<u>36 North</u>	<u>50 East</u>	<u>M.D.B.M.</u>

Name of Claim(s):

BLM Serial No.:

SEE EXHIBIT "A" ATTACHED HERETO.

NMC-
NMC-
NMC-

OWNER or CLAIMANT: Western States Mineral - J.V. 1
P. O. Box 29
Elko, Nevada 89801

The work consisted of (use additional page if required): running Induced Polarization geophysical lines across the claims searching for deep mineral exploration drilling targets

The work described above was performed at the following locations: _____

SEE EXHIBIT "B" attached hereto.
Said work was performed between July 29, 19 87, and August 30, 19 87. A total of more than _____ AND 00/100 DOLLARS (\$ _____) was expended in performing the work, or equivalent value added. The work was performed by: _____

Geowestern, a geophysics contractor

The findings of the above work are as follows:

Several T. P. anomalies were discovered which will be drilled or further explored at a future date.

The work was performed under the direction of Gary Hewitt, whose qualifications to supervise such work include the following experience and education: 23 years of experience with Geophysical studies and currently President of Geowestern.

- continued on next page -

AFFIDAVIT OF ANNUAL ASSESSMENT WORK

- Page 2 -

All of the aforesaid unpatented mining claims are contiguous and work on, or for the benefit of, any one claim or group of claims tends to develop all the claims. The work was performed for the purpose of developing the mineral potential of the claims and to maintain and hold such claims.

Dated this 19th day of October, 19 87.

BY: David T. Terry
David T. Terry

Subscribed and sworn to before me this 20th day of October, 19 87.

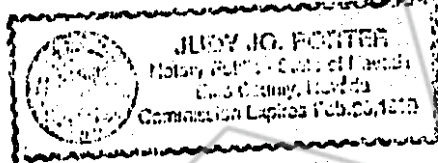

Judy J. Porter
NOTARY PUBLIC
My Commission Expires:

COPY

RECORDER'S STAMP

Suggested Form - Nevada Department of Minerals
Nevada-Proof of Labor, 30 USC Sec. 28-1, 28-2 -
NRS 517.230

BOOK 165 PAGE 340

Exhibit "A"

<u>Name of Claim</u>	<u>Location</u>	<u>Eureka Co. Book/Page</u>	<u>Elko Co. Book/Page</u>	<u>BLM Serial No.</u>
Medford 1	06-22-78		269/682	57029
Medford 2	06-22-78		269/683	57030
Medford 3	06-22-78		269/684	57031
Medford 4	06-22-78		269/685	57032
Medford 5	06-22-78		269/686	57033
Medford 6	06-22-78		269/687	57034
Gold Bug 1	02-22-63	N/195		57053
Gold Bug 2	02-22-63	N/196		57054
Gold Bug 3	02-22-63	N/197		57055
Gold Bug 4	02-22-63	N/198		57056
Gold Bug 5	02-22-63	N/199		57057
Gold Bug 6	02-22-63	N/200		57058
Gold Bug 7	02-22-63	N/201		57059
Gold Bug 8	02-22-63	N/202		57060
Gold Bug 9	02-22-63	N/203		57061
Gold Bug 10	02-22-63	N/204		57062
Gold Bug 11	02-22-63	N/205		57063
Gold Bug 12	02-22-63	N/206		57064
Gold Bug 13	02-22-63	N/207		57065
Gold Bug 14	02-22-63	N/208		57066
Gold Bug 15	02-22-63	N/209		57067
Gold Bug 16	02-22-63	N/210		57068
Gold Bug 17	02-22-63	N/211		57069
Gold Bug 18	02-22-63	N/212		57070
Gold Bug 19	02-22-63	N/213		57071
Gold Bug 20	02-22-63	N/214		57072
Gold Bug 21	02-22-63	N/215		57073
Gold Bug 22	02-22-63	N/216		57074
Gold Bug 23	02-22-63	N/217		57075
Gold Bug 24	02-22-63	N/218		57076
Gold Bug 25	02-22-63	N/219		57077
Gold Bug 26	02-22-63	N/220		57078
Gold Bug 27	02-22-63	N/221		57079
Royal 1	02-01-66	10/01		57080
Royal 2	02-01-66	10/02		57081
Royal 3	02-01-66	10/03		57082
Royal 4	02-01-66	10/04		57083
Royal 5	02-01-66	10/05		57084
Royal 6	02-01-66	10/06		57085
Royal 7	02-01-66	10/07		57086
Royal 8	02-01-66	10/08		57087
Royal 9	02-01-66	10/09		57088
Royal 10	02-01-66	10/10		57089
Royal 11	02-01-66	10/11		57090
Royal 12	02-01-66	10/12		57091
Royal 13	02-01-66	10/13		57092
Royal 14	02-01-66	10/14		57093
Royal 15	02-01-66	10/15		57094

Exhibit "A"

<u>Name of Claim</u>	<u>Date of Location</u>	<u>Eureka Co. Book/Page</u>	<u>Elko Co. Book/Page</u>	<u>BLM Serial No.</u>
Royal 16	02-01-66	10/16		57095
Royal 17	02-01-66	10/17		57096
Royal 18	02-01-66	10/18		56097
Golden April 1	12-20-79	78/172		136772
Golden April 2	12-20-79	78/173		136773
Golden April 3	12-20-79	78/174		136774
Golden April 4	12-20-79	78/175		136775
Golden April 5	12-20-79	78/176		136776
Golden April 6	12-20-79	78/177		136777
Golden April 7	12-20-79	78/178		136778
Golden April 8	12-20-79	78/179		136779
Golden April 9	12-20-79	78/180	312/364	136780
Golden April 10	12-20-79	78/181	312/365	136781
Golden April 11	12-20-79	78/182	312/366	136782
Golden April 12	12-20-79	78/183	312/367	136783
Golden April 13	12-20-79	78/184		136784
Golden April 14	12-20-79	78/185		136785
Golden April 15	12-20-79	78/186		136786
Golden April 16	12-20-79	78/187		136787
Golden April 17	12-20-79	78/188		136788
Golden April 18	12-20-79	78/189		136789
Golden April 19	12-20-79	78/190		136790
Golden April 20	12-20-79	78/191	312/368	136791
Golden April 21	12-20-79	78/192	312/369	136792
Golden April F	12-20-79	78/193	312/370	136793
Hill 1	01-31-80	79/216	315/528	141879
Hill 2	01-31-80	79/217	315/529	141880
Hill 3	01-31-80	79/218	315/530	141881
Hill 4	01-31-80	79/219	315/531	141882
Hill 5	01-31-80	79/220	315/532	141883
Hill 6	01-31-80	79/221	315/533	141884
Hill 7	01-31-80	79/222	315/534	141885
Hill 8	01-31-80	79/223	315/535	141886
Hill 9	01-31-80	79/224	315/536	141887
Hill 10	02-03-80	79/225	315/537	141888
Hill 11	02-03-80	79/226	315/538	141889
Hill 12	02-03-80	79/227	315/539	141890
Hill 13	02-03-80	79/228	315/540	141891
Hill 14	02-03-80	79/229	315/541	141892
Hill 15	02-03-80	79/230	315/542	141893
Hill 16	02-03-80		315/543	141894
Hill 17	02-03-80		315/544	141895
Hill 18	02-03-80		315/545	141896
Hill 19	02-03-80		315/546	141897
Hill 20	02-03-80		315/547	141898
Hill 21	02-03-80		315/548	141899
Hill 22	01-31-80		315/549	141900
Hill 23	01-31-80		315/550	141901
Hill 24	01-31-80		315/551	141902
Hill 25	01-31-80		315/552	141903

BOOK 185 PAGE 342

Exhibit "A"

<u>Name of Claim</u>	<u>Date of Location</u>	<u>Eureka Co. Book/Page</u>	<u>Elko Co. Book/Page</u>	<u>BLM Serial No.</u>
Hill 26	1-31-80		315/553	141904
Hill 27	1-31-80		315/554	141905
Hill 28	1-31-80		315/555	141906
Hill 29	1-31-80		315/556	141907
Hill 30	1-31-80		315/557	141908
Hill 31	1-31-80		315/558	141909
Hill 32	1-31-80		315/559	141910
Hill 33	1-31-80		315/560	141911
Hill 34	1-31-80		315/561	141912
Hill 35	1-31-80		315/562	141913
Hill 36	1-31-80		315/563	141914
Hill 37	1-31-80		315/564	141915
Hill 38	1-31-80		315/565	141916
Hill 39	1-31-80	79/231		141917
Hill 40	1-31-80	79/232		141918
Hill 41	1-31-80	79/233		141919
Hill 42	1-31-80	79/234		141920
Hill 43	1-31-80	79/235		141921
Hill 44	1-31-80	79/236		141922
Hill 45	1-31-80	79/237		141923
Hill 46	1-31-80	79/238		141924
Hill 47	1-31-80	79/239		141925
Fox 1	12-2-80		344/354	182111
Fox 2	12-2-80		344/355	182112
Fox 3	12-2-80	90/448	344/356	182113
Fox 4	12-2-80	90/449	344/357	182114
Fox 5	12-2-80	90/450	344/358	182115
Fox 6	12-2-80	90/451		182116
Fox 7	12-2-80	90/452		182117
Fox 8	12-2-80	90/453		182118
Fox 9	12-2-80	90/454		182119
Fox 10	12-2-80	90/455	344/359	182120
Golden Wombat 1	5-24-83	12/135		275626
Golden Wombat 2	5-24-83	12/134		275627
Golden Wombat 3	5-24-83	12/133		275628
Golden Wombat 4	5-24-83	12/132		275629
Golden Wombat 5	5-24-83	12/131		275630
Golden Wombat 6	5-24-83	12/130		275631
Golden Wombat 7	5-24-83	12/129		275632
Golden Wombat 8	5-24-83	12/128		275633
Card 1	10-23-85	142/71		359098
Card 2	10-23-85	142/72		359099
Card 3	10-23-85	142/73		359100
Card 4	10-23-85	142/74		359101
Card 5	10-23-85	142/75		359102

BOOK 185 PAGE 343

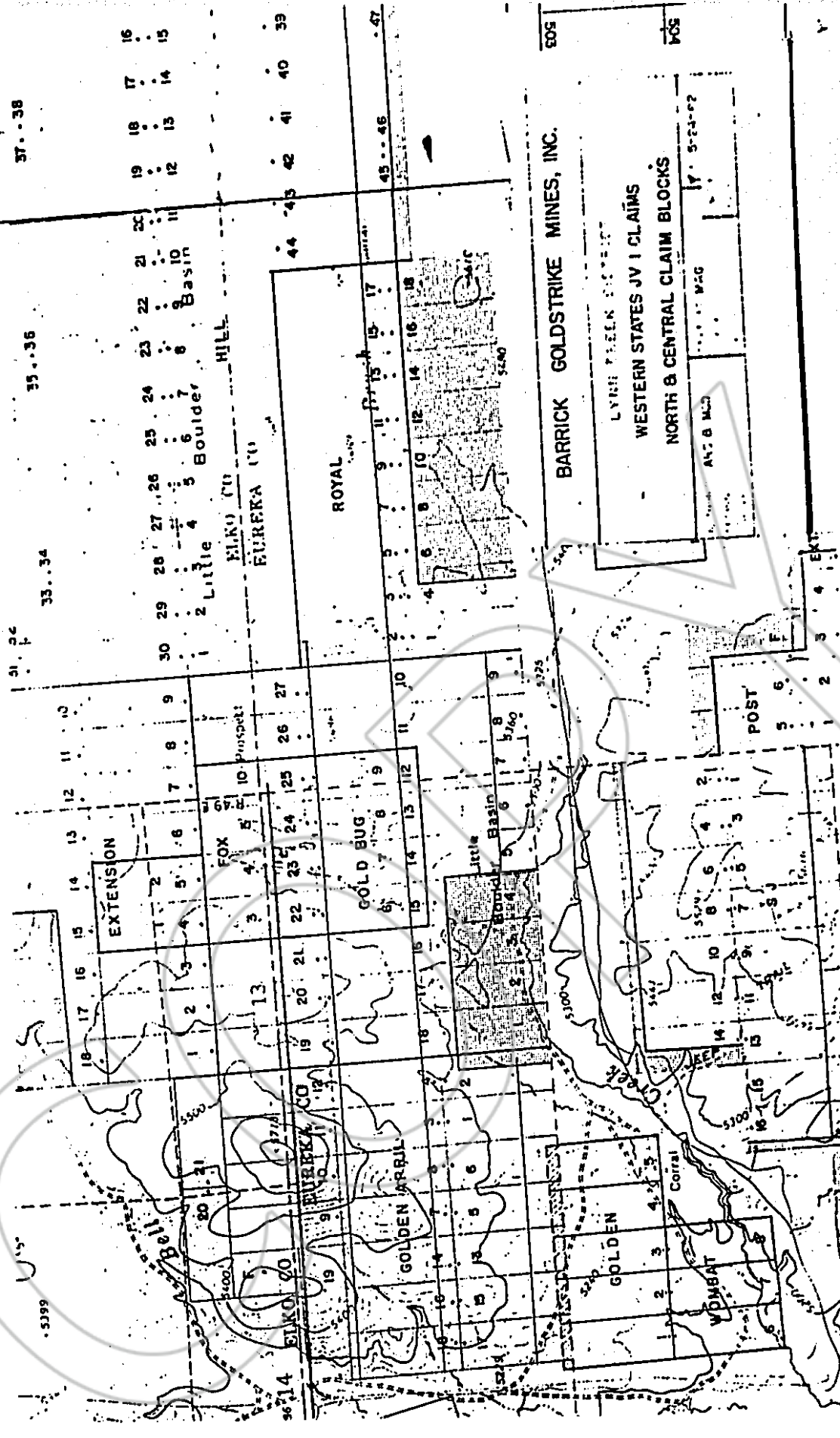

37..38

35..36

33..34

31..32

5399

19 18 17 16
12 13 14 15

20 21 22 23 24 25 26 27 28 29 30

3 4 5 6 7 8 9 10 11 12 13 14 15 16 17 18 19 20 21 22 23 24 25 26 27

1 2 3 4 5 6 7 8 9 10 11 12 13 14 15 16 17 18 19 20 21 22 23 24 25 26 27

1 2 3 4 5 6 7 8 9 10 11 12 13 14 15 16 17 18 19 20 21 22 23 24 25 26 27

1 2 3 4 5 6 7 8 9 10 11 12 13 14 15 16 17 18 19 20 21 22 23 24 25 26 27

1 2 3 4 5 6 7 8 9 10 11 12 13 14 15 16 17 18 19 20 21 22 23 24 25 26 27

1 2 3 4 5 6 7 8 9 10 11 12 13 14 15 16 17 18 19 20 21 22 23 24 25 26 27

1 2 3 4 5 6 7 8 9 10 11 12 13 14 15 16 17 18 19 20 21 22 23 24 25 26 27

1 2 3 4 5 6 7 8 9 10 11 12 13 14 15 16 17 18 19 20 21 22 23 24 25 26 27

BARRICK GOLDSTRIKE MINES, INC.

605

LYNN BECK BASIN
WESTERN STATES JV 1 CLAIMS
NORTH & CENTRAL CLAIM BLOCKS

605

ALT & MCD

POST

COPY

RECORDED AT THE REQUEST OF

Barnick

BOOK 155 PAGE 339

'87 OCT 21 AIO:07

OFFICIAL RECORDS
EUREKA COUNTY, CALIFORNIA
M.N. REBALL, CLERK
FILE NO. 112614
FEE \$ 1.96

BOOK 155 PAGE 345