

NORTH

SPRING IN MULE CANYON

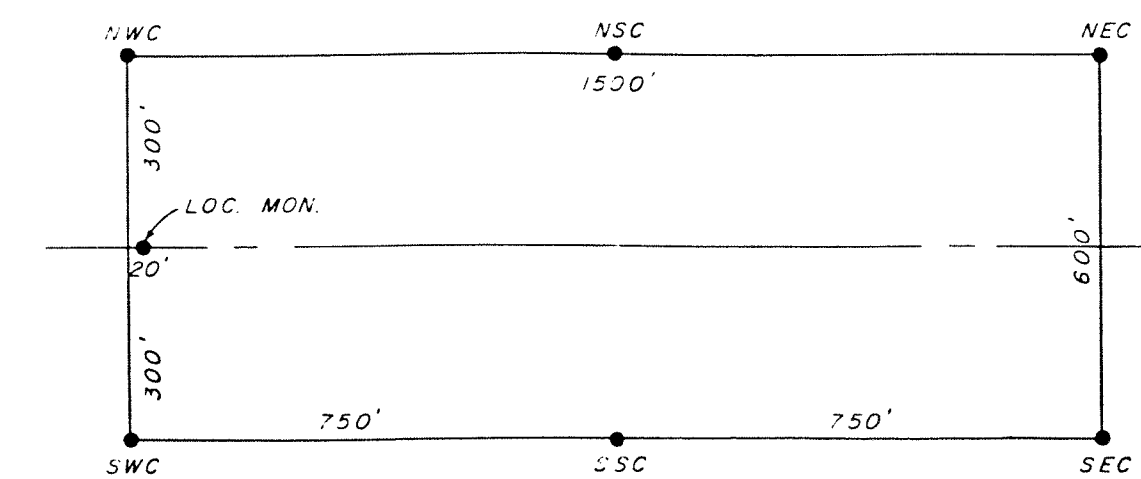
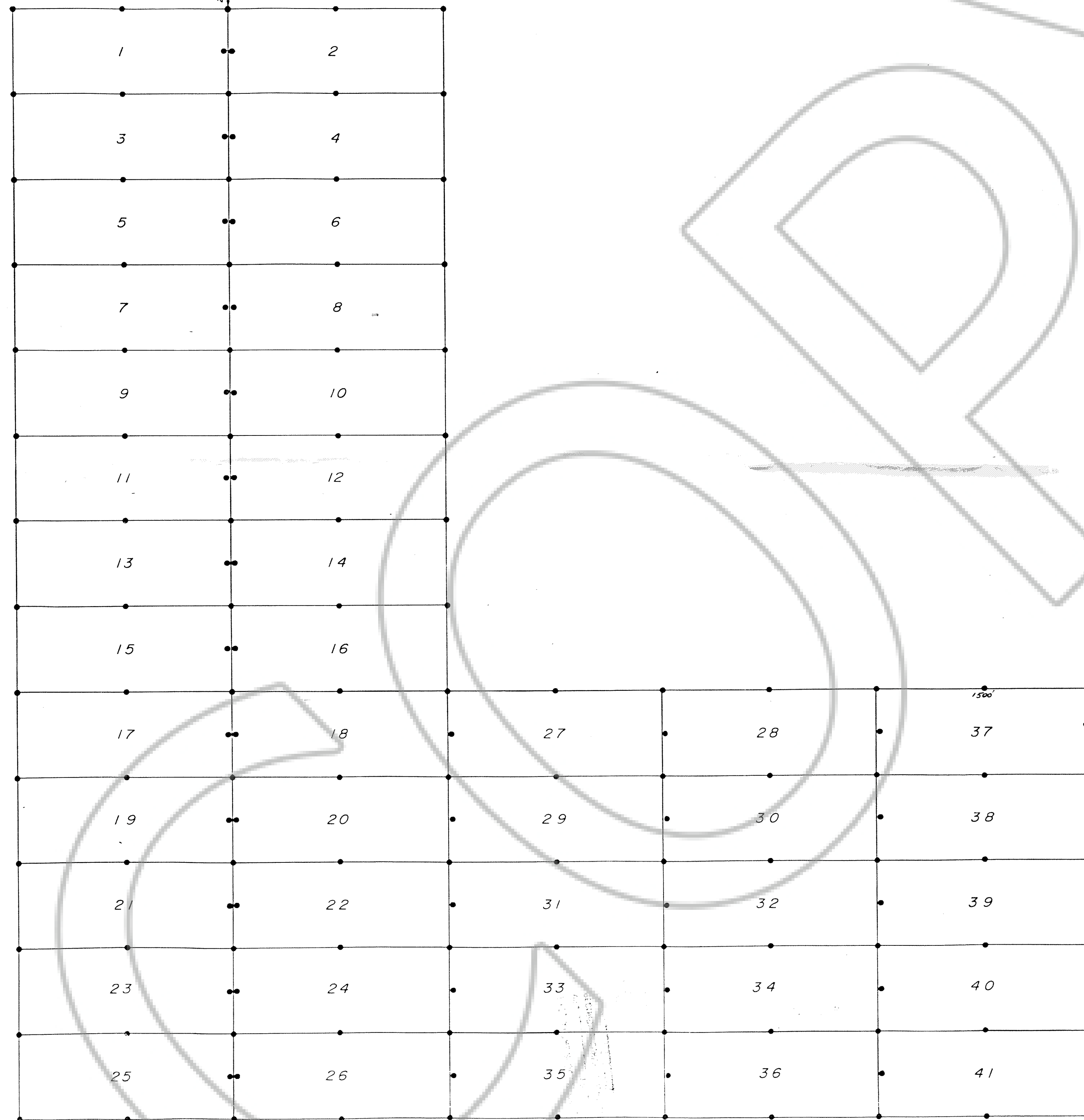

TYPICAL LODE CLAIM
SCALE 1" = 300'

NOTE: NE CORNER OF MULE # 1 IS TIED TO SPRING IN MULE CANYON

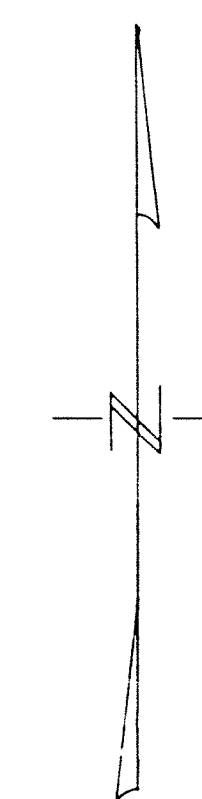

SCALE 1" = 500'



UNSURVEYED SECTIONS IN T28N, R48E, T28N, R49E AND UNSURVEYED TOWNSHIPS T27N, R48E, T27N, R49E M.D.B. & M.

LOCATORS: DAVID WALDNER d.b.a. ROCKY MTN. CLAIM STAKING INC. 734 PEARL STREET BOULDER, COLORADO 80302

AGENT FOR: CORTEZ GOLD MINES CORTEZ, NEVADA 89821

FILED AT THE REQUEST OF Rocky Mt. Claim Staking, Inc. on Nov 10 19 27, at 2:55 mins, past 12 M. RECORDS OF EUREKA COUNTY, NEVADA M. N. REBALEATI, Recorder File No. 113725 Fee \$ 5.00

AMENDED

MAP SHOWING
LODE MINING CLAIMS

MULE CLAIMS

LOCATED IN UNSURVEYED SECTIONS IN T28N, R48E, T28N, R49E AND UNSURVEYED TOWNSHIPS T27N, R48E, T27N, R49E M.D.B. & M.

113725

EUREKA COUNTY

NEVADA

T 28 N
R 49 E

MULE CLAIMS
CORNER GOLD MINES

1	2	3	4
5	6	7	8
9	10	11	12
13	14	15	16
17	18	19	20
21	22	23	24
25	26	27	28
29	30	31	32
33	34	35	36
37	38	39	40
41	42	43	44
45	46	47	48
49	50	51	52

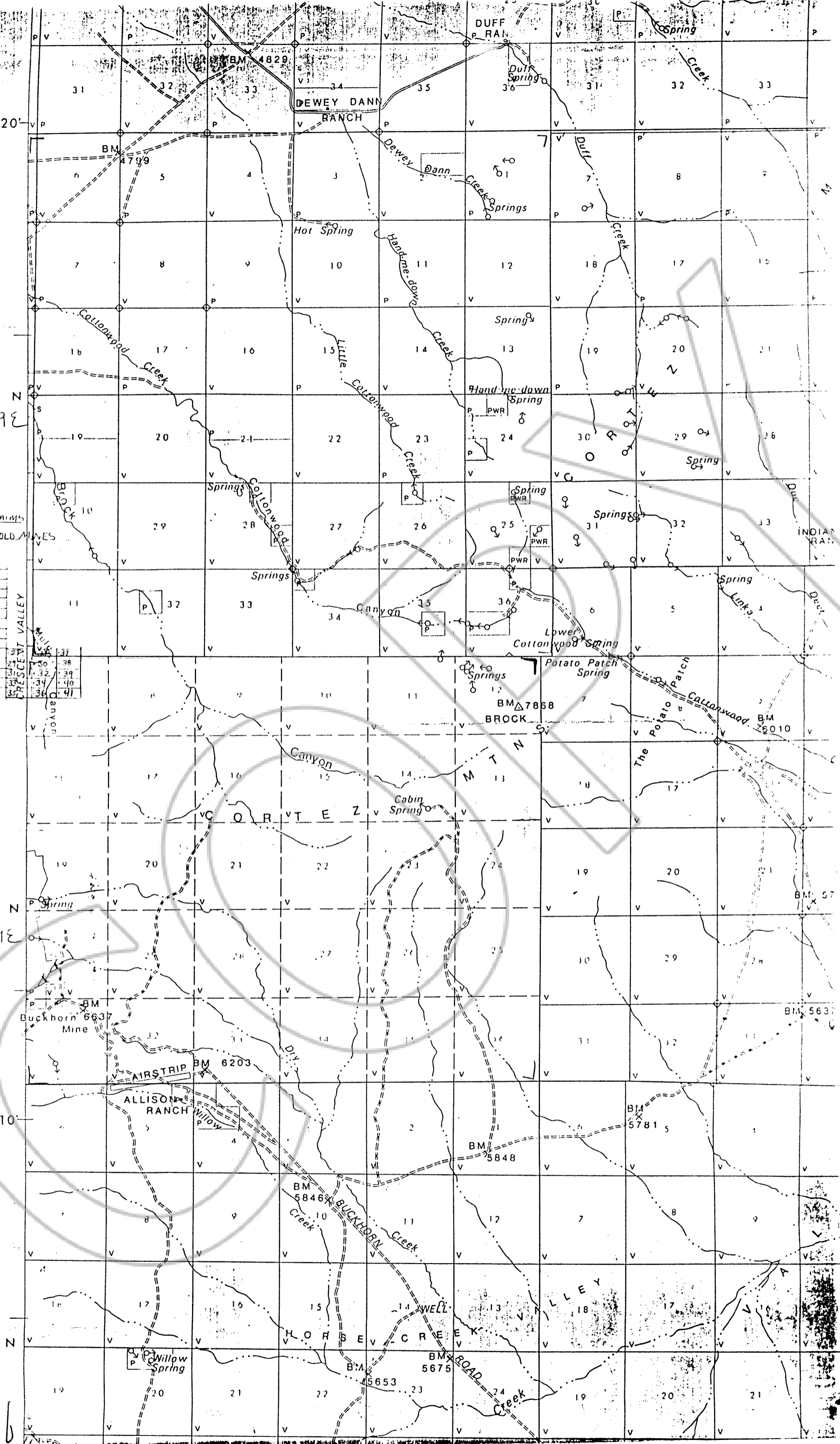

T 27 N
R 49 E

T 26 N