

LEGEND
 ▲ Found Standard Brass Cap Monument
 ○ Set 5/8" Rebar with Tag RLS 827

BASIS OF BEARINGS
 Basis of bearings for this Parcel Map is Record of Survey, Document No. 104686.

NOTE
 Due to finding original monuments at the SE corner and S. 1/4 corner of Section 17 that were not found nor used on the survey for the Large Division Map of the E 1/2 of Section 17 (Document No. 81925) and subsequent Parcel Map for Parcel "F" (Document No. 82268) and corners set thereby, this data could not be used for this survey except for the concept of lot size and shape and the location of streets and street easements. Corners erroneously set pertaining to Parcel "F" have been removed to avoid confusion. See Record of Survey Document No. 104686.

OWNER'S CERTIFICATE
 This is to certify that the undersigned, Earl A. Rasmussen and Lavernia C. Rasmussen, are the owners of record of Lot 2 of Parcel "F" of the East 1/2 of Section 17, T. 20 N., R. 53 E., M. D. B. & M., and have consented to the preparation and recordation of our parcelling of said Lot 2, and do hereby reserve and set apart forever the easements for Frontier Drive and for an un-named street along the North side of said Lot 2.
 Earl A. Rasmussen
 Lavernia C. Rasmussen

PLANNING COMMISSION APPROVAL
 At a regular meeting of the Eureka County Planning Commission held on November 2, 1987, this map was approved for subdivision purposes pursuant to N. R. S. 278.461 to 278.469 inclusive.
 [Signatures]
 Chairman Clerk
 Eureka County Planning Commission Eureka County

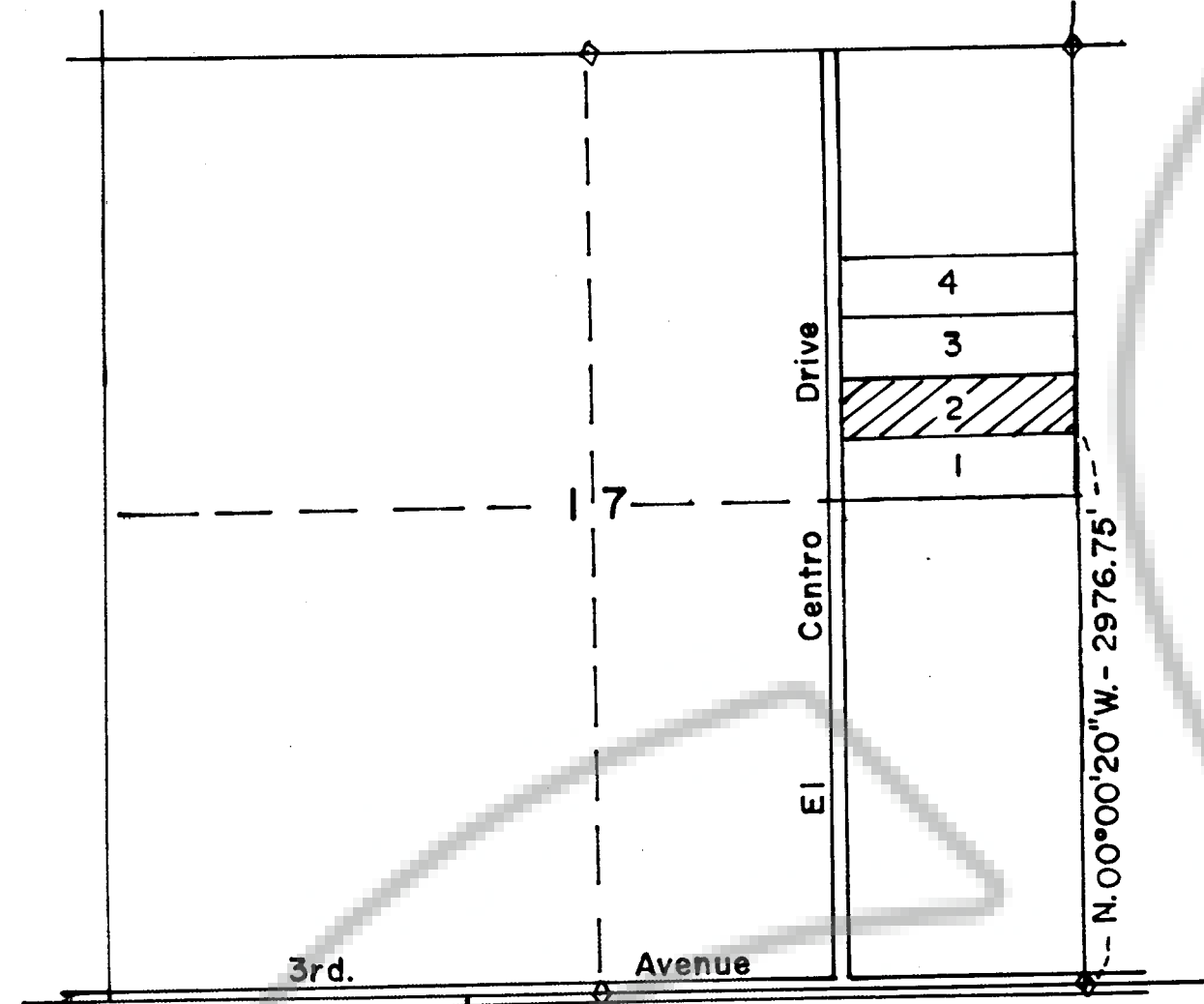

LOCATION SKETCH
 PARCEL "F"

CONDITIONS
 1. That all parcel lines and easements remain as shown to the Planning Commission until the map is recorded.
 2. That all requirements of governmental agencies with permit authority be met.
 3. That the streets shown on this parcel map be provided in accordance with Eureka County specifications relating to County Roads and their acceptance.

SURVEYOR'S CERTIFICATE
 I, Ernest E. Muller, Sr., a Registered Land Surveyor in the State of Nevada, certify that:
 1. This is a true and accurate representation of the lands surveyed by me at the instance of E. Rasmussen.
 2. The lands surveyed lie within the East 1/2 of Section 17, T. 20 N., R. 53 E., M. D. B. & M., and the survey was completed on the 19th day of October, 1987.
 3. This plat complies with the applicable state statutes and any local ordinances.
 4. The monuments are of the character shown and occupy the positions indicated and are sufficient to retrace this survey.
 Ernest E. Muller, Sr.
 Registered Land Surveyor, State of Nevada
 No. 827
 11-6-87

COUNTY COMMISSIONER'S APPROVAL
 At a regular meeting of the Eureka County Commissioners held on Nov 20, 1987, this map, consisting of one sheet, was presented as a proposed Parcel Map of Lot 2 of Parcel "F" of the East 1/2 of Section 17, T. 20 N., R. 53 E., M. D. B. & M., located in Eureka County, Nevada by Earl A. and Lavernia C. Rasmussen.
 [Signatures]
 Chairman Clerk
 Eureka County Commissioners Eureka County

FLOOD ZONE
 The parcels shown on this Parcel Map are in Flood Zone A as indicated on maps prepared by FEMA.

RECORDERS CERTIFICATE
 File No. 111556 Fee \$
 Filed for record at the request of Ernest E. Muller, Sr. on this 24th day of NOV, 1987 at 30 minutes past 4 o'clock P. M., Official Records of Eureka County, Nevada.
 [Signature]
 Recorder

MAP AREA
 Total area of this Parcel Map is 9.776± Acres.

PARCEL MAP
 FOR
E. A. and L. C. RASMUSSEN
 PARCELLING OF LOT 2
 OF PARCEL "F" OF LARGE DIVISION MAP
 E. 1/2 SEC. 17, T. 20 N., R. 53 E., M.D.B. & M.
 EUREKA COUNTY, NEVADA