

R52E

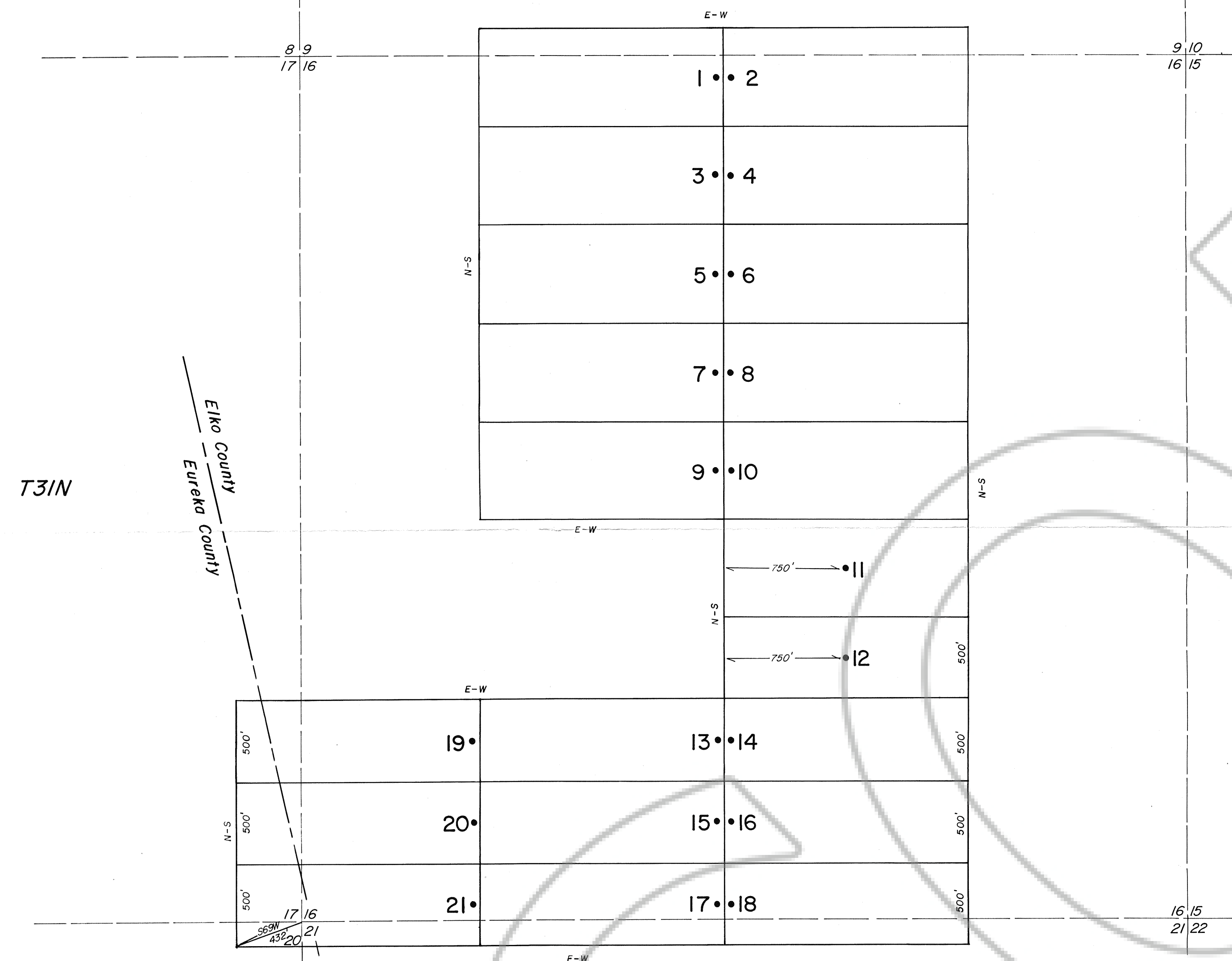

LOCATOR

TENNECO MINERALS  
P.O. Box 27F  
Lakewood, CA, 80227

LOCATION DATES

RED 1-18 Nov. 4, 1987  
RED 18-21 Nov. 5, 1987

NOTES

All claims measure 1500' x 600', except  
RED 12-21, which measure 1500' x 500'.

All monuments are 3" x 5' white PVC pipe.

All location monuments are 20' into claims,  
except RED 11 and 12, which are in center of  
claims. (shown as "•").

TIE

The SW corner of RED 21 bears S69W 432'  
from the SW corner of Sec. 16 T31N, R52E.

TYPICAL CLAIM

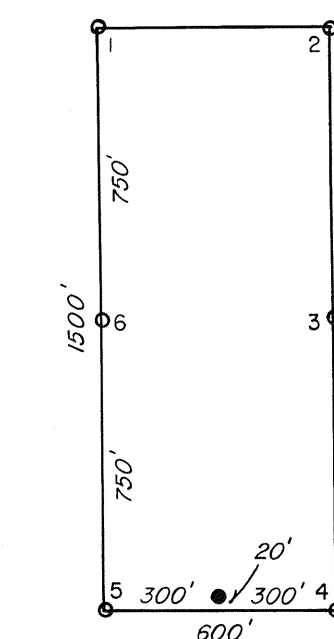

DOCUMENTARY TRANSFER TAX \$
<input type="checkbox"/> COMPUTED ON FULL VALUE OF PROPERTY CONVEYED; OR
<input type="checkbox"/> COMPUTED ON FULL VALUE LESS LIENS AND ENCUMBRANCES REMAINING THEREON
AT TIME OF TRANSFER.
UNDER PENALTY OF PERJURY:
Signature of declarant or agent
determining tax - firm name

**RED (1-21) LODE CLAIMS**  
  
T31N, R52E Section 16  
Elko and Eureka Counties, NEVADA

FILED AT THE REQUEST OF Tenneco Minerals  
on Dec 10 1987, at 19 mins, past 2 P. M.  
RECORDS OF EUREKA COUNTY, NEVADA M. N. REBALEATI, Recorder  
File No. 114921 Fee \$ 18.00