

LOCATORS CERTIFICATE FOR FIELD NOTES & RECORD OF
SURVEY PURSUANT TO N.R.S. 517.210

I, John H. Milton III, the undersigned, being Registered Land Surveyor No. 5271 of the State of Nevada hereby certifies that this map fully and accurately delineates a survey actually made by him, or under his direction between the 30th day of Sept. 1987 and the 8th day of Dec. 1987; that the names of the claims surveyed and their respective locations are as set forth on the map and as described in the field notes of this survey (which field notes are hereby by reference incorporated herein) and that the description incorporated in said field notes, and as portrayed on this map are sufficient to identify and fix the position of the claims on the ground.

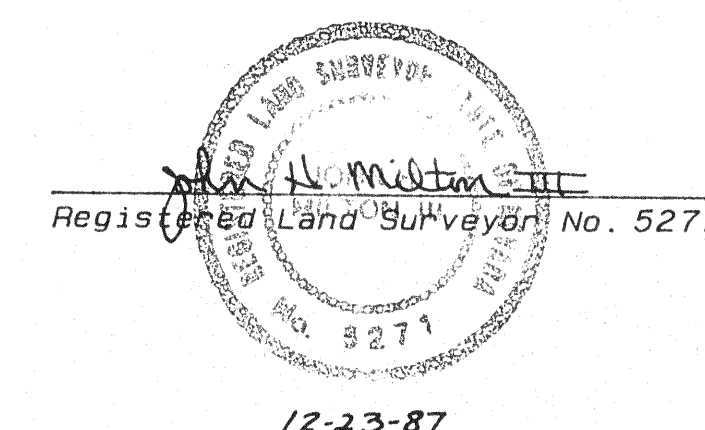

- NOTES
- Indicates a claim boundary monument set this survey, a 3"x5' PVC post marked for the appropriate corner number with a metal tag wired to the post.
 - LM Indicates a claim location monument a 3"x5' PVC post marked for the appropriate claim location name with a metal tag wired to the post and a plastic bottle with the notice of location inside. All claim location monuments are set 5' from the end line unless otherwise noted.
 - ◇ Indicates found Section corner a GLO Brass Cap as noted.
 - ◆ Indicates found 1/4 Section corner a GLO Brass Cap as noted.

BASIS OF BEARINGS: Magnetic North with Declination 17 1/2'E.

LOCATOR:

ORION LTD.
146 West 2nd Street
Winnemucca, NV. 89445

LOCATION DATES:

ORION No. 181 thru 186, 191 thru 194, 196 & 231 were located on 9-30-87.
ORION No. 187 thru 190, 195, 197 & 198 were located on 10-5-87.
ORION No. 230 was located on 11-15-87.
ORION No. 260 was located on 12-8-87.

SCALE: 1"=500'



FILED AT THE REQUEST OF Desert Mountain
ON Dec 27 19 87 at 29 mins. past 12 M.
RECORDS OF EUREKA COUNTY, NEVADA M.N. REBAL, Recorder
File No. 115450 Fee \$ 75.00

MAP OF
ORION LODE CLAIMS
FOR

ORION LTD.

WITHIN SECTION 4, T.32N., R.49E.
M.D.B.&M.
EUREKA COUNTY, NEVADA

Desert-Mountain Inc.
Land Surveyors
146 West Second Street
Winnemucca, Nevada 89445
702 623-4414

