

T. 33N., R. 51E., M. 7M.
T. 33N., R. 52E., M. 7M.

SEC. 12, T. 33N., R. 51E., M. 7M.
 EUREKA COUNTY, NEVADA

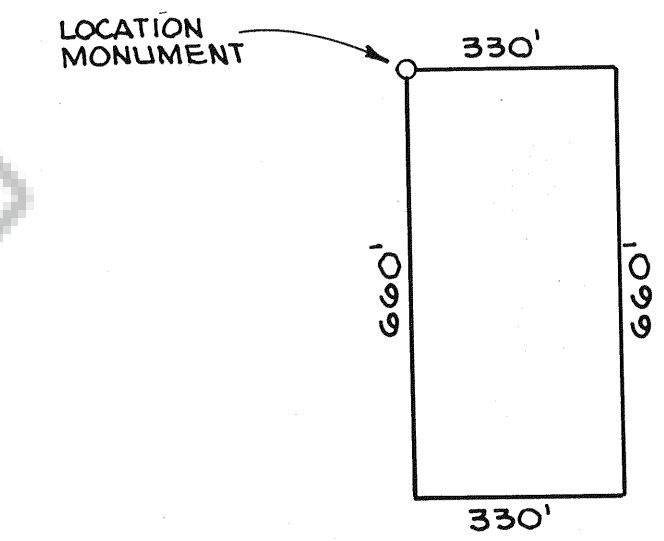

TYPICAL DIMENSIONING FOR
EXTENSION #1 - EXTENSION #128
MILLSITE CLAIMS

LOCATION DATES

| DATE OF LOCATION | NUMBER OF CLAIM |
|------------------|---------------------|
| MARCH 17, 1988 | EXTENSION #1 - #128 |

LEGEND

- FOUND SECTION CORNERS, BRASS CAPS ~ DATED 1914.
- LOCATION MONUMENT - 4" P.I.A. x 5" O.D. PVC PIPE WITH LOCATION NOTICE.

NOTES

1. THE SECTION LINES AS SHOWN WERE FROM THE TOWNSHIP PLAT FOR T. 33N., R. 51E., M. 7M.
2. THE MILLSITE CLAIM CONTAINS 5.0 ACRES, MORE OR LESS.
3. THE LOCATOR IS THE OWNER OF THE LES AND THERE PATENTED MINING CLAIMS AND THE PROPRIETOR OF THE ELEMENTS UNPATENTED MINING CLAIMS GENERALLY LOCATED IN T. 33 & 34 N., R. 51E., M. 7M., EUREKA COUNTY, NEVADA.

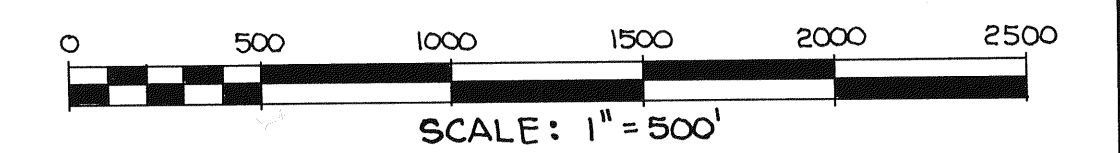

FILING DATA

FILED AT THE REQUEST OF :
 NEWMONT GOLD COMPANY
 DATE: March 18, 1988
 TIME: 4:15 p.m. Fee: 1920.00
 FILE No.: 117149
M. J. Rebeke
 EUREKA COUNTY RECORDER

MAP OF
EXTENSION #1 - #128 MILLSITE CLAIMS

SITUATED IN SECTION 12, T. 33N., R. 51E., M. 7M.
 EUREKA COUNTY, NEVADA
 FOR
NEWMONT GOLD COMPANY
 ATTENTION: ROBERT ZERGA, GENERAL MANAGER
 P.O. BOX 699
 CARLIN, NEVADA 89822