

117614

SECOND AMENDMENT TO
MINING PROPERTY LEASE AND PURCHASE OPTION

THE STATE OF NEVADA
COUNTY OF EUREKA

§
§
§

KNOW ALL MEN BY THESE PRESENTS THAT:

WHEREAS, on the 6th day of July, 1978, Mount Hope Mines, Inc., as "Owner," made, executed and delivered unto Exxon Corporation, as "Optionee," a Mining Property Lease and Purchase Option (herein called "Original Lease and Option") covering and applying to land and mining claims located in Eureka County, Nevada, as evidenced by a Memorandum of Mining Property Lease and Purchase Option recorded in Book 69, page 345 of the Records of Eureka County, Nevada, which Original Lease and Option is now in full force and effect and is made a part hereof by reference; and

WHEREAS, effective on the 25th day of June, 1986, Mount Hope Mines, Inc., et al., and Exxon heretofore amended said Original Lease and Option by an instrument entitled "Amendment to Mining Property Lease and Purchase Option" (herein called "First Amendment"); and

WHEREAS, said Original Lease and Option, as heretofore amended, is owned by Exxon Corporation and, as between the parties hereto, it is mutually desirable and advantageous that said Original Lease and Option be further amended in the particulars hereinafter set forth;

BOOK 175 PAGE 382

NOW, THEREFORE, in consideration of the premises and the payments heretofore paid under the terms of said Original Lease and Option and paid under the terms of said First Amendment and of other good and valuable considerations, the receipt and sufficiency of all of which are hereby acknowledged and confessed by each and all of the parties hereto, the undersigned Exxon Corporation and Mount Hope Mines, Inc., joined by the additional parties whose names are listed for signature below (some of whom, collectively, own and hold all the issued and outstanding capital stock of Mount Hope Mines, Inc.), do hereby further amend said Original Lease and Option as follows:

By substituting Exhibit I attached to this Second Amendment to Mining Property Lease and Purchase Option for Exhibit I which was attached to the First Amendment.

For the consideration recited above, the undersigned parties hereto, other than Exxon Corporation, do hereby grant, option, lease and let unto Exxon Corporation all the land, properties and mining claims described in said Original Lease and Option and described in Exhibit A to the First Amendment to the extent necessary to fulfill the purposes set out in said Original Lease and Option, as heretofore and as hereby amended, and for the same consideration, each of such undersigned parties does hereby ratify and confirm said Original Lease and Option in all of its terms and provisions, subject to and in

000110

accordance with the First Amendment and this Second Amendment to Mining Property Lease and Purchase Option, as fully and completely as if such undersigned parties (other than Exxon Corporation) had originally been named as "Owner" in said Original Lease and Option and had executed, acknowledged and delivered the same as heretofore and as hereby amended (although all such parties acknowledge and declare that the term "Owner" actually includes only Mount Hope Mines, Inc., and that all the lands and mining claims described in the Original Lease and Option, and in Exhibit A to the First Amendment, are owned solely by Mount Hope Mines, Inc., subject only to the lease and purchase option of the Optionee under such Original Lease and Option, as heretofore and as hereby amended); and all the undersigned parties do hereby agree and acknowledge that said Original Lease and Option, as heretofore and as hereby amended, is binding on us and each of us and is valid and subsisting and in full force and effect.

This instrument may be executed in one document, signed by all parties, or in separate documents which shall be counterparts hereof. If executed in separate counterparts, all such counterparts shall constitute but one and the same instrument and shall be binding upon all parties who have executed any such counterpart if each of the other parties

listed below shall execute the same or any separate counterpart or counterparts of this instrument.

IN WITNESS WHEREOF, the parties have executed this Second Amendment effective for all purposes as of the 1st day of April, 1987.

MOUNT HOPE MINES, INC.

By *Harold L. Drimmer*

H. L. DRIMMER FOUNDATION, INC.

By *Harold L. Drimmer*

ID No. 17-0161008

Harold L. Drimmer

HAROLD L. DRIMMER

Social Security No. [REDACTED]

Sonia Ginzberg Drimmer

SONIA GINZBERG DRIMMER

Social Security No. [REDACTED]

Judith Drimmer Deutsch

JUDITH DRIMMER DEUTSCH

Social Security No. [REDACTED]

Judith Drimmer Deutsch

JUDITH DRIMMER DEUTSCH

Social Security No. [REDACTED]

as Custodian for Jeremy Evan Deutsch (Social Security No. [REDACTED]) and Stephanie Lisa Deutsch (Social Security No. [REDACTED])

Herbert I. Deutsch

HERBERT I. DEUTSCH

Social Security No. [REDACTED]

ERIC JONATHAN DRIMMER

Social Security No. [REDACTED]

(SIGNATURES CONTINUED ON NEXT PAGE)

(SIGNATURES CONTINUED FROM PREVIOUS PAGE)

GLENDA WAGNER DRIMMER
Social Security No. _____

STEPHEN MARK DRIMMER
Social Security No. _____

NADIA CUPERSTEIN DRIMMER
Social Security No. _____

HAL RODNEY JENSEN
Social Security No. _____

DOROTHY JENSEN
Social Security No. _____

EARL ROBERT JENSEN
Social Security No. _____

ANN JENSEN
Social Security No. _____

EXXON CORPORATION
By *[Signature]*
Agent and Attorney in Fact

[Handwritten initials]
KOC
Company

THE STATE OF New York §
COUNTY OF Westchester §

On July 6 1987
personally appeared before me, a notary public, _____
Harold Drimmer
who acknowledged to me that he is President
of MOUNT HOPE MINES, INC., a corporation, and that he executed
the above instrument on behalf of said corporation as such
Officer.

(STAMP)

NOTARY PUBLIC
Notary Public in and for New York
Co. LICENSED
Qualified in Westchester County
Commission Expires April 21, 1988

Notthen Colan
Notary Public in and for
County of Westchester

THE STATE OF New York §
COUNTY OF Westchester §

On July 6 1987
personally appeared before me, a notary public, _____
Harold Drimmer
who acknowledged to me that he is President
of H. L. DRIMMER FOUNDATION, INC., a corporation, and that he
executed the above instrument on behalf of said corporation as
such Officer.

(STAMP)

NOTARY PUBLIC
Notary Public in and for New York
Co. LICENSED
Qualified in Westchester County
Commission Expires April 21, 1988

Notthen Colan
Notary Public in and for
County of Westchester

THE STATE OF New York
COUNTY OF Westchester

5
5
5

On July 6, 1987
personally appeared before me, a notary public, HAROLD L. DRIMMER, who acknowledged that he executed the above instrument.

(STAMP)

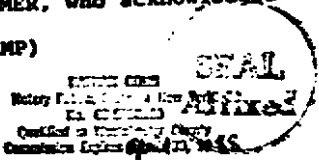

Nathan Coln
Notary Public in and for
County of Westchester

THE STATE OF New York
COUNTY OF Westchester

5
5
5

On July 6, 1987
personally appeared before me, a notary public, SONIA GINZBERG DRIMMER, who acknowledged that he executed the above instrument.

(STAMP)

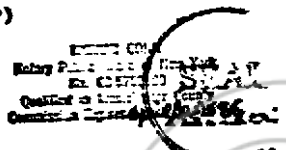

Nathan Coln
Notary Public in and for
County of Westchester

THE STATE OF New York
COUNTY OF Westchester

5
5
5

On July 6, 1987
personally appeared before me, a notary public, JUDITH DRIMMER DEUTSCH, who acknowledged that she executed the above instrument.

(STAMP)

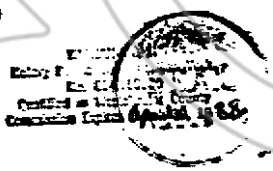

Nathan Coln
Notary Public in and for
County of Westchester

BOOK 175 PAGE 368

THE STATE OF New York
COUNTY OF Westchester

S
S

On July 6, 1987
personally appeared before me, a notary public, JUDITH DRIMMER DEUTSCH, known to me to be the person whose name is subscribed to the within instrument as the custodian of Jeremy Evan Deutsch and Stephanie Lisa Deutsch, and acknowledged to me that she executed the above instrument in such capacity, freely and voluntarily and for the uses and purposes therein mentioned.

(STAMP)

NOTARY SEAL
Notary Public, State of New York
No. 02-572203
Qualified in Westchester County
Commission Expires April 30, 1988

Nathan Cohen
Notary Public in and for
County of Westchester

SEAL
Affix to
THE STATE OF New York
COUNTY OF Westchester

S
S

On July 6, 1987
personally appeared before me, a notary public, HERBERT I. DEUTSCH, who acknowledged that he executed the above instrument.

(STAMP)

NOTARY SEAL
Notary Public, State of New York
No. 02-572203
Qualified in Westchester County
Commission Expires April 30, 1988

Nathan Cohen
Notary Public in and for
County of Westchester

SEAL
AFFIX TO
THE STATE OF _____
COUNTY OF _____

S
S

On _____
personally appeared before me, a notary public, ERIC JONATHAN DRIMMER, who acknowledged that he executed the above instrument.

(STAMP)

Notary Public in and for

THE STATE OF _____
COUNTY OF _____

Notary Public

On _____
personally appeared before me, a notary public, GLENDA WAGNER
DRIMMER, who acknowledged that he executed the above instrument.

(STAMP)

Notary Public in and for _____

THE STATE OF _____
COUNTY OF _____

Notary Public

On _____
personally appeared before me, a notary public,
who acknowledged that he executed the above instrument.

(STAMP)

Notary Public in and for _____

THE STATE OF _____
COUNTY OF _____

Notary Public

On _____
personally appeared before me, a notary public, STEPHAN MARK
DRIMMER, who acknowledged that he executed the above instrument.

(STAMP)

Notary Public in and for _____

THE STATE OF _____
COUNTY OF _____

Notary Public

On _____
personally appeared before me, a notary public, **NADIA CUPERSTEIN DRIMMER**, who acknowledged that he executed the above instrument.

(STAMP)

Notary Public in and for

THE STATE OF _____
COUNTY OF _____

Notary Public

On _____
personally appeared before me, a notary public, **HAL RODNEY JENSEN**, who acknowledged that he executed the above instrument.

(STAMP)

Notary Public in and for

THE STATE OF _____
COUNTY OF _____

Notary Public

On _____
personally appeared before me, a notary public, **DOROTHY JENSEN**, who acknowledged that he executed the above instrument.

(STAMP)

Notary Public in and for

THE STATE OF _____
COUNTY OF _____

§
§
§

On _____
personally appeared before me, a notary public, EARL ROBERT
JENSEN, who acknowledged that he executed the above instrument.

(STAMP)

Notary Public in and for

THE STATE OF _____
COUNTY OF _____

§
§
§

On _____
personally appeared before me, a notary public, ANN JENSEN, who
acknowledged that he executed the above instrument.

(STAMP)

Notary Public in and for

THE STATE OF TEXAS
COUNTY OF HARRIS

§
§
§

On MARCH 29, 1988
personally appeared before me, a notary public,
R. M. INGRAM

known to me to be the person whose name is subscribed to the
within instrument as the agent and attorney in fact of EXXON
CORPORATION, and acknowledged to me that he subscribed the name
of said Exxon Corporation thereto as principal and his own name
as agent and attorney in fact freely and voluntarily and for
the uses and purposes therein mentioned.

(STAMP)

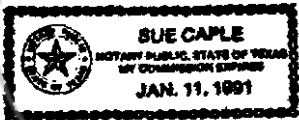

Sue Caple
Notary Public in and for
STATE OF TEXAS

EXHIBIT I

PROJECT NO: 02608
STATE: NEVADA

PROJECT NAME: MT HOPE PROSPECT
COUNTY: EUREKA

CLAIM NAME	CLAIM NO.	SECT.	TWP.	RANGE	BLN N.C.	NO	SERIAL NO
							OR
							BOOK/PAGE
MM	00256	13	22N	51E	NMC23955		64 0303
MM	00258	13	22N	51E	NMC23957		64 0305
MM	00291	13	22N	51E	NMC23990		64 0306
MM	00292	13	22N	51E	NMC23991		64 0307
MM	00293	13	22N	51E	NMC23992		64 0308
MM	00294	13	22N	51E	NMC23993		64 0309
MM	00367	7	22N	52E	NMC24066		64 0381
MM	00368	7.8	22N	52E	NMC24067		64 0382
MM	00369	7	22N	52E	NMC24068		64 0383
MM	00370	7.8	22N	52E	NMC24069		64 0384
MM	00371	7	22N	52E	NMC24070		64 0385
MM	00372	7.8	22N	52E	NMC24071		64 0386
MM	00373	7	22N	52E	NMC24072		64 0387
MM	00374	7.8	22N	52E	NMC24073		64 0388
MM	00375	7	22N	52E	NMC24074		64 0389
MM	00376	7.8	22N	52E	NMC24075		64 0390
MM	00377	7	22N	52E	NMC24076		64 0391
MM	00378	7.8	22N	52E	NMC24077		64 0392
MM	00379	7	22N	52E	NMC24078		64 0393
MM	00380	7.8	22N	52E	NMC24079		64 0394
MM	00381	7.8	22N	52E	NMC24080		64 0395
MM	00382	7.8	22N	52E	NMC24081		64 0396
MM	00382	17.18	22N	52E	NMC 24081	0064	0406
MM	00383	18	22N	52E	NMC24082		64 0397
MM	00384	17.18	22N	52E	NMC24083		64 0398
MM	00385	18	22N	52E	NMC24084	0064	0409
MM	00386	18.17	22N	52E	NMC 24085		64 0400
MM	00387	18	22N	52E	NMC 24086	0064	0401
MM	00388	18.17	22N	52E	NMC 24087	0064	0402
MM	00389	18	22N	52E	NMC 24088		0064 0403
MM	00390	18.17	22N	52E	NMC 24089	0064	0404
MM	00391	18	22N	52E	NMC 24090		0064 0405
MM	00392	18.17	22N	52E	NMC 24091	0064	0406
MM	00393	18	22N	52E	NMC 24092		0064 0407
MM	00394	18.17	22N	52E	NMC 24093	0064	0408
MM	00395	18	22N	52E	NMC24094		64 0409
MM	00396	18.17	22N	52E	NMC24095		64 0410
MM	00397	18	22N	52E	NMC24096		64 0411
MM	00398	18.17	22N	52E	NMC24097		64 0412
MM	00399	18	22N	52E	NMC24098		64 0413
MM	00400	18.17	22N	52E	NMC24099		64 0414
MM	00401	18	22N	52E	NMC24100		64 0415
MM	00402	18.30	22N	52E	NMC24101		64 0416
MM	00403	18	22N	52E	NMC24102		64 0417
MM	00404	18.20	22N	52E	NMC24103		64 0418
MM	00405	18	22N	52E	NMC24104		64 0419
MM	00406	18.20	22N	52E	NMC24105		64 0420
MM	00407	18	22N	52E	NMC24106		64 0421
MM	00408	18.20	22N	52E	NMC24107		64 0422
MM	00409	18	22N	52E	NMC24108		64 0423
MM	00410	18.20	22N	52E	NMC24109		64 0424
MM	00411	8	22N	52E	NMC24110		64 0425
MM	00412	8	22N	52E	NMC24111		64 0426
MM	00413	8	22N	52E	NMC24112		64 0427
MM	00414	8	22N	52E	NMC24113		64 0428
MM	00415	8	22N	52E	NMC24114		64 0429
MM	00416	8	22N	52E	NMC24115		64 0430
MM	00417	8	22N	52E	NMC24116		64 0431
MM	00418	8	22N	52E	NMC24117		64 0432
MM	00419	17	22N	52E	NMC24118		64 0433
MM	00420	17	22N	52E	NMC24119		64 0434
MM	00421	17	22N	52E	NMC24120		64 0435
MM	00422	17	22N	52E	NMC24121		64 0436
MM	00423	8	22N	52E	NMC24122		64 0437
MM	00424	8	22N	52E	NMC24123		64 0438
MM	00425	8	22N	52E	NMC24124		64 0439
MM	00426	8	22N	52E	NMC24125		64 0440
MM	00427	8	22N	52E	NMC24126		64 0441
MM	00428	8	22N	52E	NMC24127		64 0442
MM	00429	17	22N	52E	NMC24128		64 0443
MM	00430	17	22N	52E	NMC24129		64 0444
MM	00431	17	22N	52E	NMC24130		64 0445
MM	00432	17	22N	52E	NMC24131		64 0446
MM	00433	17	22N	52E	NMC24132		64 0447
MM	00434	17	22N	52E	NMC24133		64 0448
MM	00435	17	22N	52E	NMC24134		64 0449
MM	00436	17	22N	52E	NMC24135		64 0450
MM	00437	17	22N	52E	NMC24136		64 0451
MM	00438	17	22N	52E	NMC24137		64 0452
MM	00439	17	22N	52E	NMC24138		64 0453
MM	00440	17	22N	52E	NMC24139		64 0454
MM	00441	17	22N	52E	NMC24140		64 0455
MM	00442	17	22N	52E	NMC24141		64 0456
MM	00443	17	22N	52E	NMC24142		64 0457
MM	00444	17	22N	52E	NMC24143		64 0458
MM	00445	17	22N	52E	NMC24144		64 0459
MM	00446	17	22N	52E	NMC24145		64 0460
MM	00447	20	22N	52E	NMC24146		64 0461
MM	00448	20	22N	52E	NMC24147		64 0462
MM	00449	20	22N	52E	NMC24148		64 0463
MM	00450	20	22N	52E	NMC24149		64 0464
MM	00451	20	22N	52E	NMC24150		64 0465
MM	00452	17	22N	52E	NMC24151		64 0476
MM	00463	17	22N	52E	NMC24162		64 0477
MM	00464	17	22N	52E	NMC24163		64 0478
MM	00465	17	22N	52E	NMC24164		64 0479

BOOK 175 PAGE 373

PROJECT NO 02608
STATE NEVADA

PROJECT NAME MT HOPE PROSPECT
COUNTY. EUREKA

CLAIM NAME	CLAIM NO.	SECT.	TWP.	RNGE	BLM N.C. NO	SERIAL NO OR BOOK/PAGE
MM	00466	17	22N	52E	NMC24165	64 0480
MM	00467	17	22N	52E	NMC24166	64 0481
MM	00468	17	22N	52E	NMC24167	64 0482
MM	00469	17	22N	52E	NMC24168	64 0483
MM	00470	13	22N	51E	NMC24173	64 0313
MM	00475	13	22N	51E	NMC24174	64 0314
MM	0476R	13	22N	51E	NMC 394126	0153 0484
MM	00478	7	22N	52E	NMC24177	64 0485
MM	00479	7	22N	52E	NMC24178	64 0486
MM	00480	7	22N	52E	NMC24179	64 0487
MM	00481	7	22N	52E	NMC24180	64 0488
MM	00482	7	22N	52E	NMC24181	64 0489
MM	00483	7	22N	52E	NMC24182	64 0490
MM	00484	7	22N	52E	NMC24183	64 0491
MM	0485R	7, 18	22N	52E	NMC 230652	0100 0470
MM	0486R	18	22N	52E	NMC 230653	0100 0471
MM	00487	18	22N	52E	NMC 24186	64 0484
MM	00488	18	22N	52E	NMC24187	64 0485
MM	00489	18	22N	52E	NMC24188	64 0486
MM	00490	18	22N	52E	NMC24189	64 0487
MM	00491	18	22N	52E	NMC24190	64 0488
MM	00492	18	22N	52E	NMC24191	64 0489
MM	00493	18	22N	52E	NMC24192	64 0500
MM	00494	18	22N	52E	NMC24193	64 0501
MM	00495	18	22N	52E	NMC24194	64 0502
MM	00496	18	22N	52E	NMC24195	64 0503
MM	00497	18	22N	52E	NMC24196	64 0504
MM	00507	24	22N	51.5	NMC48702	68 0086
MM	00508	24	22N	51.5	NMC48703	68 0087
MM	00509	24	22N	51.5	NMC48704	68 0088
MM	00510	24	22N	51.5	NMC48705	68 0089
MM	00511	24	22N	51.5	NMC48706	68 0070
MM	00512	24	22N	51.5	NMC48707	68 0071
MM	00513	24	22N	51.5	NMC48708	68 0072
MM	00514	24	22N	51.5	NMC48709	68 0073
MM	00515	24	22N	51.5	NMC48710	68 0074
MM	00516	25	22N	51.5	NMC48711	68 0075
MM	00517	25	22N	51.5	NMC48712	68 0076
MM	00518	18	22N	52E	NMC48714	68 0078
MM	00520	18	22N	52E	NMC48715	68 0079
MM	00521	18	22N	52E	NMC48716	68 0080
MM	00522	18	22N	52E	NMC48717	68 0081
MM	00523	18	22N	52E	NMC48718	68 0082
MM	00524	18	22N	52E	NMC48719	68 0083
MM	00525	30	22N	52E	NMC48720	68 0084
MM	00526	30	22N	52E	NMC48721	68 0085
MM	00527	30	22N	52E	NMC48722	68 0086
MM	00528	30	22N	52E	NMC48723	68 0087
MM	00529	30	22N	52E	NMC48724	68 0088
MM	00530	30	22N	52E	NMC48725	68 0089
MM	00532	30	22N	52E	NMC48727	68 0091
MM	00533	18, 30	22N	52E	NMC48740	68 0084
MM	00546	18	22N	52E	NMC48741	68 0085
MM	00547	18, 20	22N	52E	NMC48742	68 0086
MM	00548	18	22N	52E	NMC48743	68 0087
MM	00549	18, 20	22N	52E	NMC48744	68 0088
MM	00550	18	22N	52E	NMC48745	68 0089
MM	00571	20	22N	52E	NMC48766	68 0110
MM	00572	20	22N	52E	NMC48767	68 0111
MM	00573	20	22N	52E	NMC48768	68 0112
MM	00574	20	22N	52E	NMC48769	68 0113
MM	00575	20	22N	52E	NMC48770	68 0114
MM	00576	20	22N	52E	NMC48771	68 0115
MM	00577	20	22N	52E	NMC48772	68 0116
MM	00578	20	22N	52E	NMC48773	68 0117
MM	00579	20	22N	52E	NMC48774	68 0118
MM	00580	20	22N	52E	NMC48775	68 0119
MM	00581	20	22N	52E	NMC48776	68 0120
MM	00584	18	22N	52E	NMC48789	68 0133
MM	00586	18	22N	52E	NMC48791	68 0135
MM	00588	18	22N	52E	NMC48793	68 0137
MM	00589	18, 16	22N	52E	NMC48794	68 0138
MM	000-R	18	22N	52E	NMC 357317	0141 0884
MM	00601	15, 18	22N	52E	NMC48806	68 0140
MM	00630	16	22N	52E	NMC48825	68 0087
MM	00632	16	22N	52E	NMC48827	68 0141
MM	00633	16	22N	52E	NMC48828	68 0142
MM	00634	16	22N	52E	NMC48829	68 0143
MM	00635	16	22N	52E	NMC48830	68 0144
MM	00636	16	22N	52E	NMC48831	68 0145
MM	00637	16	22N	52E	NMC48832	68 0146
MM	00638	16	22N	52E	NMC48833	68 0147
MM	00639	16	22N	52E	NMC48834	68 0148
MM	00640	16	22N	52E	NMC48835	68 0149
MM	00641	16	22N	52E	NMC48836	68 0150

BOOK 175 PAGE 374

PROJECT NO 0260A
STATE NEVADA

PROJECT NAME WT HOPE PROSPECT
COUNTY: EUREKA

CLAIM NAME	CLAIM NO.	SECT.	TYP.	RNGE	BLM N.C. NO	SERIAL NO	
						OR	BOOK/PAGE
RM	00642	16	22N	52E	NMC48837	68	0151
RM	00643	16	22N	52E	NMC48838	68	0152
RM	00644	16	22N	52E	NMC48839	68	0153
RM	00645	16	22N	52E	NMC48840	68	0154
RM	00646	20	22N	52E	NMC48841	68	0155
RM	00647	21	22N	52E	NMC48842	68	0156
RM	00648	20	22N	52E	NMC48843	68	0157
RM	00649	21	22N	52E	NMC48844	68	0158
RM	00650	20	22N	52E	NMC48845	68	0159
RM	00651	21	22N	52E	NMC48846	68	0160
RM	00652	20	22N	52E	NMC48847	68	0161
RM	00653	21	22N	52E	NMC48848	68	0162
RM	00654	20	22N	52E	NMC48849	68	0163
RM	00655	21	22N	52E	NMC48850	68	0164
RM	00657	21	22N	52E	NMC48852	68	0166
RM	00673	15, 16	22N	52E	NMC48868	68	0182
RM	00675	16	22N	52E	NMC48870	68	0184
RM	00682	21	22N	52E	NMC48877	68	0189
RM	00683	21	22N	52E	NMC48878	68	0190
RM	00684	21	22N	52E	NMC48879	68	0191
RM	00685	21	22N	52E	NMC48880	68	0192
RM	00686	21	22N	52E	NMC48881	68	0193
RM	00687	21	22N	52E	NMC48882	68	0194
RM	00688	21	22N	52E	NMC48883	68	0195
RM	00689	21	22N	52E	NMC48884	68	0196
RM	00690	21	22N	52E	NMC48885	68	0197
RM	00691	21	22N	52E	NMC48886	68	0198
RM	00692	21	22N	52E	NMC48887	68	0199
RM	00693	21	22N	52E	NMC48888	68	0200
RM	00694	21	22N	52E	NMC48889	68	0201
RM	00695	21	22N	52E	NMC48890	68	0202
RM	00718	21, 22	22N	52E	NMC48913	68	0226
RM	00719	21, 22	22N	52E	NMC48914	68	0227
RM	00720	21, 22	22N	52E	NMC48915	68	0228
RM	00721	21, 22	22N	52E	NMC48916	68	0229
RM	00722	21, 22	22N	52E	NMC48917	68	0230
RM	0737R	7	22N	52E	NMC 230634	0100	0483
RM	01155	13	22N	51E	NMC 190798	0083	0046
RM	01156	13	22N	51E	NMC 190799	0083	0047
RM	01157	13	22N	51E	NMC 190800	0083	0048
RM	01158	13	22N	51E	NMC 190801	0083	0049
RM	01159	13	22N	51E	NMC 190802	0083	0050
RM	01160	13	22N	51E	NMC 190803	0083	0051
RM	01161	13, 24	22N	51E	NMC 190804	0083	0052
RM	01162	13, 24	22N	51E	NMC 190805	0083	0053
RM	01215	13	22N	51E	NMC 190838	0083	0108
RM	01216	13	22N	51E	NMC 190839	0083	0109
RM	01217	13	22N	51E	NMC 190840	0083	0108
RM	01218	13, 24	22N	51E	NMC 190861	0083	0108
RM	01220	28	22N	51.5	NMC 190863	0083	0111
RM	01222	28	22N	51.5	NMC 190865	0083	0112
RM	01271	25	22N	51.5	NMC 190916	0083	0162
RM	01272	25	22N	51.5	NMC 190915	0083	0163
RM	01273	25	22N	51.5	NMC 190916	0083	0164
HOP	00018	7	22N	52E	NMC 394127	0183	0488
HOP	00038	7, 10	22N	52E	NMC 394138	0183	0489
HOP	00048	18	22N	52E	NMC 230641	0180	0475
PASS	00001	16	22N	52E	NMC 96282	0072	0063
PASS	00002	16 21	22N	52E	NMC 96283	0072	0064
PASS	00003	17, 18	22N	52E	NMC 96284	0072	0065
PASS	00004	18	22N	52E	NMC 96285	0072	0067
RM	641-A	16	22N	52E	NMC 357318	0141	0888
RM	642-A	16	22N	52E	NMC 357318	0141	0889
RM	643-A	16 21	22N	52E	NMC 357320	0141	0897
TIA	00000	13	22N	51.5	NMC87640	0101	0168
TIA	00001	13	22N	51.5	NMC87641	0101	0167
TIA	00002	13	22N	51.5	NMC87642	0101	0168
TIA	00003	13	22N	51.5	NMC87643	0101	0168
TIA	00004	13	22N	51.5	NMC87644	0101	0171
TIA	00005	13	22N	51.5	NMC87645	0101	0171
TIA	00006	12	22N	51E	NMC87646	0101	0177
TIA	00007	12	22N	51E	NMC87647	0101	0178
TIA	00008	13	22N	51E	NMC87648	0101	0181
TIA	00009	13	22N	51E	NMC87649	0101	0182
TIA	00010	12	22N	51E	NMC87670	0101	0188
TIA	00011	12	22N	51E	NMC87671	0101	0187
TIA	00012	12	22N	51E	NMC87672	0101	0189
TIA	00013	12	22N	51E	NMC87673	0101	0191

BOOK 175 PAGE 375

PROJECT NO 07608
STATE NEVADA

PROJECT NAME: MT HOPE PROSPECT
COUNTY: EUREKA

CLAIM NAME	CLAIM NO.	SECT.	TWP.	RNGE	BLM N.C. NO	SERIAL NO OR BOOK/PAGE
SILVER BUTTE	00002	10	22N	52E	NMC 243053	0104 0833
SILVER BUTTE	00001	16	25N	51E	NMC 243053	0102 0300
LORRAINE HILL SITE	00000	26	27N	50E	NMC 243049	0104 0034
LORRAINE HILL SITE	00001	13	26N	50E	NMC 243050	0104 0035
LORRAINE HILL SITE	00002	24	21N	51E	NMC 243051	0111 0406
MT	00001	7	22N	52E	NMC 265795	150 0384
MT	00002	7	22N	52E	NMC 265796	150 0385
MT	00003	7	22N	52E	NMC 265797	150 0386
MT	00004	7	22N	52E	NMC 265798	150 0387
MT	00005	7	22N	52E	NMC 265799	150 0388
MT	00006	7	22N	52E	NMC 265800	150 0389
MT	00007	7	22N	52E	NMC 265801	150 0390
MT	00008	7	22N	52E	NMC 265802	150 0391
MT	00009	7	22N	52E	NMC 265803	150 0392
MT	00010	7	22N	52E	NMC 265804	150 0393
MT	00011	7, 8	22N	52E	NMC 265805	150 0394
MT	00012	8	22N	52E	NMC 265806	150 0395
MT	00013	8	22N	52E	NMC 265807	150 0396
MT	00014	8	22N	52E	NMC 265808	150 0397
MT	00015	7	22N	52E	NMC 265809	150 0398
MT	00016	7	22N	52E	NMC 265810	150 0399
MT	00017	7	22N	52E	NMC 265811	150 0400
MT	00018	7	22N	52E	NMC 265812	150 0401
MT	00019	7	22N	52E	NMC 265813	150 0402
MT	00020	7	22N	52E	NMC 265814	150 0403
MT	00021	7	22N	52E	NMC 265815	150 0404
MT	00022	7	22N	52E	NMC 265816	150 0405
MT	00023	7	22N	52E	NMC 265817	150 0406
MT	00024	7	22N	52E	NMC 265818	150 0407
MT	00025	7, 8	22N	52E	NMC 265819	150 0408
MT	00026	8	22N	52E	NMC 265820	150 0409
MT	00027	8	22N	52E	NMC 265821	150 0410
MT	00028	8	22N	52E	NMC 265822	150 0411
MT	00029	7	22N	52E	NMC 265823	150 0412
MT	00030	7	22N	52E	NMC 265824	150 0413
MT	00031	7	22N	52E	NMC 265825	150 0414
MT	00032	7	22N	52E	NMC 265826	150 0415
MT	00033	7	22N	52E	NMC 265827	150 0416
MT	00034	7	22N	52E	NMC 265828	150 0417
MT	00035	7	22N	52E	NMC 265829	150 0418
MT	00036	7	22N	52E	NMC 265830	150 0419
MT	00037	7	22N	52E	NMC 265831	150 0420
MT	00038	7, 8	22N	52E	NMC 265832	150 0421
MT	00039	8	22N	52E	NMC 265833	150 0422
MT	00040	8	22N	52E	NMC 265834	150 0423
MT	00041	8	22N	52E	NMC 265835	150 0424
MT	00042	7	22N	52E	NMC 265836	150 0425
MT	00043	7	22N	52E	NMC 265837	150 0426
MT	00044	7	22N	52E	NMC 265838	150 0427
MT	00045	7	22N	52E	NMC 265839	150 0428
MT	00046	7	22N	52E	NMC 265840	150 0429
MT	00047	7	22N	52E	NMC 265841	150 0430
MT	00048	7	22N	52E	NMC 265842	150 0431
MT	00049	7	22N	52E	NMC 265843	150 0432
MT	00050	7	22N	52E	NMC 265844	150 0433
MT	00051	7, 8	22N	52E	NMC 265845	150 0434
MT	00052	8	22N	52E	NMC 265846	150 0435
MT	00053	8	22N	52E	NMC 265847	150 0436
MT	00054	8	22N	52E	NMC 265848	150 0437
MT	00055	7	22N	52E	NMC 265849	150 0438
MT	00056	7	22N	52E	NMC 265850	150 0439
MT	00057	7	22N	52E	NMC 265851	150 0440
MT	00058	7	22N	52E	NMC 265852	150 0441
MT	00059	7	22N	52E	NMC 265853	150 0442
MT	00060	7	22N	52E	NMC 265854	150 0443
MT	00061	7	22N	52E	NMC 265855	150 0444
MT	00062	7	22N	52E	NMC 265856	150 0445
MT	00063	7	22N	52E	NMC 265857	150 0446
MT	00064	7	22N	52E	NMC 265858	150 0447
MT	00065	7, 8	22N	52E	NMC 265859	150 0448
MT	00066	8	22N	52E	NMC 265860	150 0449
MT	00067	8	22N	52E	NMC 265861	150 0450
MT	00068	8	22N	52E	NMC 265862	150 0451
MT	00069	7	22N	52E	NMC 265863	150 0452
MT	00070	7	22N	52E	NMC 265864	150 0453
MT	00071	7	22N	52E	NMC 265865	150 0454
MT	00072	7	22N	52E	NMC 265866	150 0455
MT	00073	7	22N	52E	NMC 265867	150 0456
MT	00074	7	22N	52E	NMC 265868	150 0457
MT	00075	7	22N	52E	NMC 265869	150 0458
MT	00076	7	22N	52E	NMC 265870	150 0459
MT	00077	7, 8	22N	52E	NMC 265871	150 0460
MT	00078	8	22N	52E	NMC 265872	150 0461

BOOK 175 PAGE 376

PROJECT NO 02604
STATE NEVADA

PROJECT NAME: MT HOPE PROSPECT
COUNTY ELMEIRA

CLAIM NAME	CLAIM				BLM H C NO	SERIAL NO OR BOOK/PAGE
	NO.	SECT.	TWP.	RANGE		
MT	00079	8	22N	52E	NMC 265873	150 0462
MT	00080	8	22N	52E	NMC 265874	150 0463
MT	00081	7	22N	52E	NMC 265875	150 0464
MT	00082	7	22N	52E	NMC 265876	150 0465
MT	00083	7	22N	52E	NMC 265877	150 0466
MT	00084	7	22N	52E	NMC 265878	150 0467
MT	00085	7	22N	52E	NMC 265879	150 0468
MT	00086	7	22N	52E	NMC 265880	150 0468
MT	00087	7.8	22N	52E	NMC 265881	150 0470
MT	00088	8	22N	52E	NMC 265882	150 0471
MT	00089	8	22N	52E	NMC 265883	150 0472
MT	00090	8	22N	52E	NMC 265884	150 0473
MT	00091	7.18	22N	52E	NMC 265885	150 0474
MT	00092	7.18	22N	52E	NMC 265886	150 0475
MT	00093	7.18	22N	52E	NMC 265887	150 0476
MT	00094	7.18	22N	52E	NMC 265888	150 0477
MT	00095	7.18	22N	52E	NMC 265889	150 0478
MT	00096	7.18	22N	52E	NMC 265890	150 0478
MT	00097	7.18	22N	52E	NMC 265891	150 0480
MT	00098	7.8	22N	52E	NMC 265892	150 0481
MT	00099	17.18	22N	52E	NMC 265893	150 0481
MT	00100	8.17	22N	52E	NMC 265893	150 0482
MT	00101	8.17	22N	52E	NMC 265894	150 0483
MT	00102	8.17	22N	52E	NMC 265895	150 0483
MT	00103	8.17	22N	52E	NMC 265897	150 0486
MT	00104	8.17	22N	52E	NMC 265898	150 0487
MT	00105	16	22N	52E	NMC 265899	150 0488
MT	00106	16	22N	52E	NMC 265900	150 0488
MT	00107	16	22N	52E	NMC 265901	150 0489
MT	00108	16	22N	52E	NMC 265902	150 0481
MT	00109	16	22N	52E	NMC 265903	150 0482
MT	00110	16	22N	52E	NMC 265904	150 0483
MT	00111	16	22N	52E	NMC 265905	150 0484
MT	00112	16	22N	52E	NMC 265906	150 0485
MT	00113	17.18	22N	52E	NMC 265907	150 0486
MT	00114	17	22N	52E	NMC 265908	150 0487
MT	00115	17	22N	52E	NMC 265909	150 0488
MT	00116	17	22N	52E	NMC 265910	150 0489
MT	00117	17	22N	52E	NMC 265911	150 0490
MT	00118	17	22N	52E	NMC 265912	150 0801
MT	00119	17	22N	52E	NMC 265913	150 0802
MT	00120	16	22N	52E	NMC 265914	150 0803
MT	00121	16	22N	52E	NMC 265915	150 0804
MT	00122	17.18	22N	52E	NMC 265916	150 0805
MT	00123	17	22N	52E	NMC 265917	150 0806
MT	00124	17	22N	52E	NMC 265918	150 0807
MT	00125	17	22N	52E	NMC 265919	150 0808
MT	00126	17	22N	52E	NMC 265920	150 0809
MT	00127	17	22N	52E	NMC 265921	150 0810
MT	00128	17	22N	52E	NMC 265922	150 0811
MT	00129	17	22N	52E	NMC 265923	150 0812
MT	00130	17	22N	52E	NMC 265924	150 0813
MT	00131	17	22N	52E	NMC 265925	150 0814
MT	00132	17	22N	52E	NMC 265926	150 0815
MT	00133	17	22N	52E	NMC 265927	150 0816
MT	00134	17	22N	52E	NMC 265928	150 0817
MT	00135	17	22N	52E	NMC 265929	150 0818
MT	00136	17	22N	52E	NMC 265930	150 0819
MT	00137	16.17	22N	52E	NMC 265931	150 0820
MT	00138	16	22N	52E	NMC 265932	150 0821
MT	00139	16	22N	52E	NMC 265933	150 0822
MT	00140	16	22N	52E	NMC 265934	150 0823
MT	00141	16	22N	52E	NMC 265935	150 0824
MT	00142	16	22N	52E	NMC 265936	150 0825
MT	00143	16	22N	52E	NMC 265937	150 0826
MT	00144	17.18	22N	52E	NMC 265938	150 0827
MT	00145	17	22N	52E	NMC 265939	150 0828
MT	00146	17	22N	52E	NMC 265940	150 0829
MT	00147	17	22N	52E	NMC 265941	150 0830
MT	00148	17	22N	52E	NMC 265942	150 0831
MT	00149	17	22N	52E	NMC 265943	150 0832
MT	00150	17	22N	52E	NMC 265944	0150 0833
MT	00151	17	22N	52E	NMC 265945	0150 0834
MT	00152	17	22N	52E	NMC 265946	0150 0835
MT	00153	17	22N	52E	NMC 265947	0150 0836
MT	00154	17	22N	52E	NMC 265948	0150 0837
MT	00155	17	22N	52E	NMC 265949	0150 0838
MT	00156	17	22N	52E	NMC 265950	0150 0839
MT	00157	17	22N	52E	NMC 265951	0150 0840
MT	00158	17	22N	52E	NMC 265952	0150 0841
MT	00159	16.17	22N	52E	NMC 265953	0150 0842
MT	00160	16	22N	52E	NMC 265954	0150 0843
MT	00161	16	22N	52E	NMC 265955	0150 0844
MT	00162	16	22N	52E	NMC 265956	0150 0845
MT	00163	16	22N	52E	NMC 265957	0150 0846

BOOK 17 PAGE 377

PROJECT NO 07608
STATE NEVADA

PROJECT NAME MT HOPE PROSPECT
COUNTY EUREKA

CLAIM NAME	CLAIM NO.	SECT.	TWP.	RNGE	BLK N. C. NO	SERIAL NO	
						OR BOOK/PAGE	
MT	00164	16	22N	52E	NMC 265958	0150	0547
MT	00165	18	22N	52E	NMC 265959	0150	0548
MT	00166	18	22N	52E	NMC 265960	0150	0549
MT	00167	18	22N	52E	NMC 265961	0150	0550
MT	00168	18	22N	52E	NMC 265962	0150	0551
MT	00169	18	22N	52E	NMC 265963	0150	0552
MT	00170	18	22N	52E	NMC 265964	0150	0553
MT	00171	18	22N	52E	NMC 265965	0150	0554
MT	00172	17, 18	22N	52E	NMC 265966	0150	0555
MT	00173	17	22N	52E	NMC 265967	0150	0556
MT	00174	17	22N	52E	NMC 265968	0150	0557
MT	00175	17	22N	52E	NMC 265969	0150	0558
MT	00176	17	22N	52E	NMC 265970	0150	0559
MT	00177	17	22N	52E	NMC 265971	0150	0560
MT	00178	17	22N	52E	NMC 265972	0150	0561
MT	00179	17	22N	52E	NMC 265973	0150	0562
MT	00180	17	22N	52E	NMC 265974	0150	0563
MT	00181	17	22N	52E	NMC 265975	0150	0564
MT	00182	17	22N	52E	NMC 265976	0150	0565
MT	00183	17	22N	52E	NMC 265977	0150	0566
MT	00184	17	22N	52E	NMC 265978	0150	0567
MT	00185	17	22N	52E	NMC 265979	0150	0568
MT	00186	17	22N	52E	NMC 265980	0150	0569
MT	00187	16, 17	22N	52E	NMC 265981	0150	0570
MT	00188	16	22N	52E	NMC 265982	0150	0571
MT	00189	16	22N	52E	NMC 265983	0150	0572
MT	00190	16	22N	52E	NMC 265984	0150	0573
MT	00191	16	22N	52E	NMC 265985	0150	0574
MT	00192	16	22N	52E	NMC 265986	0150	0575
MT	00193	16	22N	52E	NMC 265987	0150	0576
MT	00194	16	22N	52E	NMC 265988	0150	0577
MT	00195	16	22N	52E	NMC 265989	0150	0578
MT	00196	16	22N	52E	NMC 265990	0150	0579
MT	00197	16	22N	52E	NMC 265991	0150	0580
MT	00198	16	22N	52E	NMC 265992	0150	0581
MT	00199	16	22N	52E	NMC 265993	0150	0582
MT	00200	16	22N	52E	NMC 265994	0150	0583
MT	00201	16	22N	52E	NMC 265995	0150	0584
MT	00202	16	22N	52E	NMC 265996	0150	0585
MT	00203	16	22N	52E	NMC 265997	0150	0586
MT	00204	17, 18	22N	52E	NMC 265998	0150	0587
MT	00205	17	22N	52E	NMC 265999	0150	0588
MT	00206	17	22N	52E	NMC 266000	0150	0589
MT	00207	17	22N	52E	NMC 266001	0150	0590
MT	00208	17	22N	52E	NMC 266002	0150	0591
MT	00209	17	22N	52E	NMC 266003	0150	0592
MT	00210	17	22N	52E	NMC 266004	0150	0593
MT	00211	17	22N	52E	NMC 266005	0150	0594
MT	00212	17	22N	52E	NMC 266006	0150	0595
MT	00213	17	22N	52E	NMC 266007	0150	0596
MT	00214	17	22N	52E	NMC 266008	0150	0597
MT	00215	17	22N	52E	NMC 266009	0150	0598
MT	00216	17	22N	52E	NMC 266010	0150	0599
MT	00217	17	22N	52E	NMC 266011	0151	0600
MT	00218	16, 17	22N	52E	NMC 266012	0151	0601
MT	00219	16	22N	52E	NMC 266013	0151	0602
MT	00220	16	22N	52E	NMC 266014	0151	0603
MT	00221	16	22N	52E	NMC 266015	0151	0604
MT	00222	16	22N	52E	NMC 266016	0151	0605
MT	00223	16	22N	52E	NMC 266017	0151	0606
MT	00224	16	22N	52E	NMC 266018	0151	0607
MT	00225	16	22N	52E	NMC 266019	0151	0608
MT	00226	16	22N	52E	NMC 266020	0151	0609
MT	00227	16	22N	52E	NMC 266021	0151	0610
MT	00228	16	22N	52E	NMC 266022	0151	0611
MT	00229	16	22N	52E	NMC 266023	0151	0612
MT	00230	16	22N	52E	NMC 266024	0151	0613
MT	00231	16	22N	52E	NMC 266025	0151	0614
MT	00232	16	22N	52E	NMC 266026	0151	0615
MT	00233	16	22N	52E	NMC 266027	0151	0616
MT	00234	16	22N	52E	NMC 266028	0151	0617
MT	00235	16	22N	52E	NMC 266029	0151	0618
MT	00236	16	22N	52E	NMC 266030	0151	0619
MT	00237	16	22N	52E	NMC 266031	0151	0620
MT	00238	17, 18	22N	52E	NMC 266032	0151	0621
MT	00239	17	22N	52E	NMC 266033	0151	0622
MT	00240	17	22N	52E	NMC 266034	0151	0623
MT	00241	17	22N	52E	NMC 266035	0151	0624
MT	00242	17	22N	52E	NMC 266036	0151	0625
MT	00243	17	22N	52E	NMC 266037	0151	0626
MT	00244	17	22N	52E	NMC 266038	0151	0627
MT	00245	17	22N	52E	NMC 266039	0151	0628
MT	00246	17	22N	52E	NMC 266040	0151	0629
MT	00247	17	22N	52E	NMC 266041	0151	0630
MT	00248	17	22N	52E	NMC 266042	0151	0631
MT	00249	17	22N	52E	NMC 266043	0151	0632

BOOK 175 PAGE 378

PROJECT NO 02408
STATE NEVADA

PROJECT NAME MT HOPE PROSPECT
COUNTY. EUREKA

CLAIM NAME	CLAIM NO.	SECT.	TYP.	RNGE	BLM N. C. NO.	SERIAL NO OR BOOK/PAGE
MT	00250	17	22N	52E	NMC 266044	0151 0033
MT	00251	17	22N	52E	NMC 266045	0151 0034
MT	00252	17	22N	52E	NMC 266046	0151 0035
MT	00253	16, 17	22N	52E	NMC 266047	0151 0036
MT	00254	16	22N	52E	NMC 266048	0151 0037
MT	00255	16	22N	52E	NMC 266049	0151 0038
MT	00256	16	22N	52E	NMC 266050	0151 0039
MT	00257	16	22N	52E	NMC 266051	0151 0040
MT	00258	16	22N	52E	NMC 266052	0151 0041
MT	00259	16	22N	52E	NMC 266053	0151 0042
MT	00260	16	22N	52E	NMC 266054	0151 0043
MT	00261	16	22N	52E	NMC 266055	0151 0044
MT	00262	16	22N	52E	NMC 266056	0151 0045
MT	00263	16	22N	52E	NMC 266057	0151 0046
MT	00264	16	22N	52E	NMC 266058	0151 0047
MT	00265	16	22N	52E	NMC 266059	0151 0048
MT	00266	16	22N	52E	NMC 266060	0151 0049
MT	00267	16	22N	52E	NMC 266061	0151 0050
MT	00268	16	22N	52E	NMC 266062	0151 0051
MT	00269	16	22N	52E	NMC 266063	0151 0052
MT	00270	16	22N	52E	NMC 266064	0151 0053
MT	00271	16	22N	52E	NMC 266065	0151 0054
MT	00272	16	22N	52E	NMC 266066	0151 0055
MT	00273	16	22N	52E	NMC 266067	0151 0056
MT	00274	16	22N	52E	NMC 266068	0151 0057
MT	00275	16	22N	52E	NMC 266069	0151 0058
MT	00276	16	22N	52E	NMC 266070	0151 0059
MT	00277	17, 18	22N	52E	NMC 266071	0151 0060
MT	00278	17	22N	52E	NMC 266072	0151 0061
MT	00279	17	22N	52E	NMC 266073	0151 0062
MT	00280	17	22N	52E	NMC 266074	0151 0063
MT	00281	17	22N	52E	NMC 266075	0151 0064
MT	00282	17	22N	52E	NMC 266076	0151 0065
MT	00283	17	22N	52E	NMC 266077	0151 0066
MT	00284	17	22N	52E	NMC 266078	0151 0067
MT	00285	17	22N	52E	NMC 266079	0151 0068
MT	00286	17	22N	52E	NMC 266080	0151 0069
MT	00287	17	22N	52E	NMC 266081	0151 0070
MT	00288	17	22N	52E	NMC 266082	0151 0071
MT	00289	17	22N	52E	NMC 266083	0151 0072
MT	00290	17	22N	52E	NMC 266084	0151 0073
MT	00291	17	22N	52E	NMC 266085	0151 0074
MT	00292	16, 17	22N	52E	NMC 266086	0151 0075
MT	00293	16	22N	52E	NMC 266087	0151 0076
MT	00294	16	22N	52E	NMC 266088	0151 0077
MT	00295	16	22N	52E	NMC 266089	0151 0078
MT	00296	16	22N	52E	NMC 266090	0151 0079
MT	00297	16	22N	52E	NMC 266091	0151 0080
MT	00298	16	22N	52E	NMC 266092	0151 0081
MT	00299	16	22N	52E	NMC 266093	0151 0082
MT	00300	16	22N	52E	NMC 266094	0151 0083
MT	00301	16	22N	52E	NMC 266095	0151 0084
MT	00302	16	22N	52E	NMC 266096	0151 0085
MT	00303	16	22N	52E	NMC 266097	0151 0086
MT	00304	16	22N	52E	NMC 266098	0151 0087
MT	00305	16	22N	52E	NMC 266099	0151 0088
MT	00306	16	22N	52E	NMC 266100	0151 0089
MT	00307	16	22N	52E	NMC 266101	0151 0090
MT	00308	16	22N	52E	NMC 266102	0151 0091
MT	00309	16	22N	52E	NMC 266103	0151 0092
MT	00310	16	22N	52E	NMC 266104	0151 0093
MT	00311	16	22N	52E	NMC 266105	0151 0094
MT	00312	17, 18	22N	52E	NMC 266106	0151 0095
MT	00313	17	22N	52E	NMC 266107	0151 0096
MT	00314	17	22N	52E	NMC 266108	0151 0097
MT	00315	17	22N	52E	NMC 266109	0151 0098
MT	00316	17	22N	52E	NMC 266110	0151 0099
MT	00317	17	22N	52E	NMC 266111	0151 0100
MT	00318	17	22N	52E	NMC 266112	0151 0101
MT	00319	17	22N	52E	NMC 266113	0151 0102
MT	00320	17	22N	52E	NMC 266114	0151 0103
MT	00321	17	22N	52E	NMC 266115	0151 0104
MT	00322	17	22N	52E	NMC 266116	0151 0105
MT	00323	17	22N	52E	NMC 266117	0151 0106
MT	00324	17	22N	52E	NMC 266118	0151 0107
MT	00325	17	22N	52E	NMC 266119	0151 0108
MT	00326	17	22N	52E	NMC 266120	0151 0109
MT	00327	16, 17	22N	52E	NMC 266121	0151 0110
MT	00328	16	22N	52E	NMC 266122	0151 0111
MT	00329	16	22N	52E	NMC 266123	0151 0112
MT	00330	16	22N	52E	NMC 266124	0151 0113
MT	00331	16	22N	52E	NMC 266125	0151 0114
MT	00332	16	22N	52E	NMC 266126	0151 0115
MT	00333	16	22N	52E	NMC 266127	0151 0116
MT	00334	16	22N	52E	NMC 266128	0151 0117
MT	00335	16	22N	52E	NMC 266129	0151 0118

BOOK 17 PAGE 278

PROJECT NO 02608
STATE NEVADA

PROJECT NAME WT HOPE PROSPECT
COUNTY. ELIPEJA

CLAIM NAME	CLAIM				BLM N.C. NO	SERIAL NO OR BOOK/PAGE	
	NO.	SECT.	TWP.	RANGE		BOOK/PAGE	BOOK/PAGE
NT	00336	16	22N	52E	NMC 266130	0151 0118	
NT	00337	18, 19	22N	52E	NMC 266131	0151 0120	
NT	00338	18, 19	22N	52E	NMC 266132	0151 0121	
NT	00339	18, 19	22N	52E	NMC 266133	0151 0122	
NT	00340	18, 19	22N	52E	NMC 266134	0151 0123	
NT	00341	18, 19	22N	52E	NMC 266135	0151 0124	
NT	00342	18, 19	22N	52E	NMC 266136	0151 0125	
NT	00343	18, 19	22N	52E	NMC 266137	0151 0126	
NT	00344	18, 19	22N	52E	NMC 266138	0151 0127	
NT	00345	17, 18	22N	52E	NMC 266139	0151 0128	
NT	00345	19, 20	22N	52E	NMC 266139	0151 0128	
NT	00346	17, 20	22N	52E	NMC 266140	0151 0129	
NT	00347	17, 20	22N	52E	NMC 266141	0151 0130	
NT	00348	17, 20	22N	52E	NMC 266142	0151 0131	
NT	00349	17, 20	22N	52E	NMC 266143	0151 0132	
NT	00350	17, 20	22N	52E	NMC 266144	0151 0133	
NT	00351	17, 20	22N	52E	NMC 266145	0151 0134	
NT	00352	17, 20	22N	52E	NMC 266146	0151 0135	
NT	00353	17, 20	22N	52E	NMC 266147	0151 0136	
NT	00354	17, 20	22N	52E	NMC 266148	0151 0137	
NT	00355	17, 20	22N	52E	NMC 266149	0151 0138	
NT	00356	17, 20	22N	52E	NMC 266150	0151 0139	
NT	00357	17, 20	22N	52E	NMC 266151	0151 0140	
NT	00358	17, 20	22N	52E	NMC 266152	0151 0141	
NT	00359	17, 20	22N	52E	NMC 266153	0151 0142	
NT	00360	16, 17	22N	52E	NMC 266154	0151 0143	
NT	00360	20, 21	22N	52E	NMC 266154	0151 0143	
NT	00361	16, 21	22N	52E	NMC 266156	0151 0144	
NT	00362	16, 21	22N	52E	NMC 266156	0151 0144	
NT	00363	16, 21	22N	52E	NMC 266157	0151 0146	
NT	00364	16, 21	22N	52E	NMC 266158	0151 0147	
NT	00365	16, 21	22N	52E	NMC 266159	0151 0148	
NT	00366	16, 21	22N	52E	NMC 266160	0151 0148	
NT	00367	16, 21	22N	52E	NMC 266161	0151 0150	
NT	00368	21	22N	52E	NMC 266162	0151 0151	
NT	00369	21	22N	52E	NMC 266163	0151 0152	
NT	00370	16, 21	22N	52E	NMC 266164	0151 0153	
NT	00371	16, 21	22N	52E	NMC 266165	0151 0154	
NT	00372	16, 21	22N	52E	NMC 266166	0151 0155	
NT	00373	16, 21	22N	52E	NMC 266167	0151 0156	
NT	00374	19	22N	52E	NMC 266168	0151 0157	
NT	00375	19	22N	52E	NMC 266169	0151 0158	
NT	00376	19	22N	52E	NMC 266170	0151 0159	
NT	00377	19	22N	52E	NMC 266171	0151 0160	
NT	00378	19	22N	52E	NMC 266172	0151 0161	
NT	00379	19	22N	52E	NMC 266173	0151 0162	
NT	00380	19	22N	52E	NMC 266174	0151 0163	
NT	00381	19	22N	52E	NMC 266175	0151 0164	
NT	00382	19	22N	52E	NMC 266176	0151 0165	
NT	00383	19, 20	22N	52E	NMC 266177	0151 0166	
NT	00384	20	22N	52E	NMC 266178	0151 0167	
NT	00385	20	22N	52E	NMC 266179	0151 0168	
NT	00386	20	22N	52E	NMC 266180	0151 0169	
NT	00387	20	22N	52E	NMC 266181	0151 0170	
NT	00388	20	22N	52E	NMC 266182	0151 0171	
NT	00389	20	22N	52E	NMC 266183	0151 0172	
NT	00390	20	22N	52E	NMC 266184	0151 0173	
NT	00391	20	22N	52E	NMC 266185	0151 0174	
NT	00392	20	22N	52E	NMC 266186	0151 0175	
NT	00393	20	22N	52E	NMC 266187	0151 0176	
NT	00394	20	22N	52E	NMC 266188	0151 0177	
NT	00395	20	22N	52E	NMC 266189	0151 0178	
NT	00396	20	22N	52E	NMC 266190	0151 0179	
NT	00397	20	22N	52E	NMC 266191	0151 0180	
NT	00398	20, 21	22N	52E	NMC 266192	0151 0181	
NT	00399	21	22N	52E	NMC 266193	0151 0182	
NT	00400	21	22N	52E	NMC 266194	0151 0183	
NT	00401	21	22N	52E	NMC 266195	0151 0184	
NT	00402	21	22N	52E	NMC 266196	0151 0185	
NT	00403	21	22N	52E	NMC 266197	0151 0186	
NT	00404	21	22N	52E	NMC 266198	0151 0187	
NT	00405	21	22N	52E	NMC 266199	0151 0188	
NT	00406	21	22N	52E	NMC 266200	0151 0189	
NT	00407	21	22N	52E	NMC 266201	0151 0190	
NT	00408	21	22N	52E	NMC 266202	0151 0191	
NT	00409	21	22N	52E	NMC 266203	0151 0192	
NT	00410	21	22N	52E	NMC 266204	0151 0193	
NT	00411	21	22N	52E	NMC 266205	0151 0194	
NT	00412	21	22N	52E	NMC 266206	0151 0195	
NT	00413	19	22N	52E	NMC 266207	0151 0196	
NT	00414	19	22N	52E	NMC 266208	0151 0197	
NT	00415	19	22N	52E	NMC 266209	0151 0198	
NT	00416	18	22N	52E	NMC 266210	0151 0199	
NT	00417	19	22N	52E	NMC 266211	0151 0200	
NT	00418	19	22N	52E	NMC 266212	0151 0201	
NT	00419	19	22N	52E	NMC 266213	0151 0202	

BOOK 17 B PAGE 380

PROJECT NO 02608
STATE NEVADA

PROJECT NAME MT HOPE PROSPECT
COUNTY: EUREKA

CLAIM NAME	CLAIM				BLM M. C. NO	SERIAL NO OR BOOK/PAGE
	NO.	SECT.	TYP	RNGE		
MT	00420	19	22N	52E	NMC 266214	0151 0203
MT	00421	19	22N	52E	NMC 266215	0151 0204
MT	00422	19, 20	22N	52E	NMC 266216	0151 0205
MT	00423	20	22N	52E	NMC 266217	0151 0206
MT	00424	20	22N	52E	NMC 266218	0151 0207
MT	00425	20	22N	52E	NMC 266219	0151 0208
MT	00426	20	22N	52E	NMC 266220	0151 0209
MT	00427	20	22N	52E	NMC 266221	0151 0210
MT	00428	20	22N	52E	NMC 266222	0151 0211
MT	00429	20	22N	52E	NMC 266223	0151 0212
MT	00430	20	22N	52E	NMC 266224	0151 0213
MT	00431	20	22N	52E	NMC 266225	0151 0214
MT	00432	20	22N	52E	NMC 266226	0151 0215
MT	00433	20	22N	52E	NMC 266227	0151 0216
MT	00434	20	22N	52E	NMC 266228	0151 0217
MT	00435	20	22N	52E	NMC 266229	0151 0218
MT	00436	20	22N	52E	NMC 266230	0151 0219
MT	00437	20, 21	22N	52E	NMC 266231	0151 0220
MT	00438	21	22N	52E	NMC 266232	0151 0221
MT	00439	21	22N	52E	NMC 266233	0151 0222
MT	00440	21	22N	52E	NMC 266234	0151 0223
MT	00441	21	22N	52E	NMC 266235	0151 0224
MT	00442	21	22N	52E	NMC 266236	0151 0225
MT	00443	21	22N	52E	NMC 266237	0151 0226
MT	00444	21	22N	52E	NMC 266238	0151 0227
MT	00445	21	22N	52E	NMC 266239	0151 0228
MT	00446	21	22N	52E	NMC 266240	0151 0229
MT	00447	21	22N	52E	NMC 266241	0151 0230
MT	00448	21	22N	52E	NMC 266242	0151 0231
MT	00449	21	22N	52E	NMC 266243	0151 0232
MT	00450	21	22N	52E	NMC 266244	0151 0233
MT	00451	21	22N	52E	NMC 266245	0151 0234
MT	00452	12	22N	51E	NMC 266246	0151 0235
MT	00453	13	22N	51E	NMC 266247	0151 0236
MT	00454	13	22N	51E	NMC 266248	0151 0237
MT	00455	13	22N	51E	NMC 266249	0151 0238
MT	00456	13	22N	52E	NMC 266250	0151 0239
MT	00457	13	22N	52E	NMC 266251	0151 0240
MT	00458	13	22N	52E	NMC 266252	0151 0241
MT	00459	13	22N	52E	NMC 266253	0151 0242
MT	00460	13	22N	52E	NMC 266254	0151 0243
MT	00461	13	22N	52E	NMC 266255	0151 0244
MT	00462	13	22N	52E	NMC 266256	0151 0245
MT	00463	13	22N	52E	NMC 266257	0151 0246
MT	00464	13	22N	52E	NMC 266258	0151 0247
MT	00465	13	22N	52E	NMC 266259	0151 0248
MT	00466	13, 30	22N	52E	NMC 266260	0151 0249
MT	00467	20	22N	52E	NMC 266261	0151 0250
MT	00468	20	22N	52E	NMC 266262	0151 0251
MT	00469	20	22N	52E	NMC 266263	0151 0252
MT	00470	20	22N	52E	NMC 266264	0151 0253
MT	00471	20	22N	52E	NMC 266265	0151 0254
MT	00472	20	22N	52E	NMC 266266	0151 0255
MT	00473	20	22N	52E	NMC 266267	0151 0256
MT	00474	20	22N	52E	NMC 266268	0151 0257
MT	00475	20	22N	52E	NMC 266269	0151 0258
MT	00476	20	22N	52E	NMC 266270	0151 0259
MT	00477	20	22N	52E	NMC 266271	0151 0260
MT	00478	20	22N	52E	NMC 266272	0151 0261
MT	00479	20	22N	52E	NMC 266273	0151 0262
MT	00480	20	22N	52E	NMC 266274	0151 0263
MT	00481	20, 21	22N	52E	NMC 266275	0151 0264
MT	00482	21	22N	52E	NMC 266276	0151 0265
MT	00483	21	22N	52E	NMC 266277	0151 0266
MT	00484	21	22N	52E	NMC 266278	0151 0267
MT	00485	21	22N	52E	NMC 266279	0151 0268
MT	00486	21	22N	52E	NMC 266280	0151 0269
MT	00487	21	22N	52E	NMC 266281	0151 0270
MT	00488	21	22N	52E	NMC 266282	0151 0271
MT	00489	21	22N	52E	NMC 266283	0151 0272
MT	00490	21	22N	52E	NMC 266284	0151 0273
MT	00491	21	22N	52E	NMC 266285	0151 0274
MT	00492	21	22N	52E	NMC 266286	0151 0275
MT	00493	21	22N	52E	NMC 266287	0151 0276
MT	00494	21	22N	52E	NMC 266288	0151 0277
MT	00495	21	22N	52E	NMC 266289	0151 0278
MT	00496	13	22N	51E	NMC 266290	0151 0279
MT	00497	13	22N	51E	NMC 266291	0151 0280
MT	00498	13	22N	51E	NMC 266292	0151 0281
MT	00499	13	22N	51E	NMC 266293	0151 0282
MT	00500	13	22N	51E	NMC 266294	0151 0283
MT	00501	13	22N	51E	NMC 266295	0151 0284
MT	00502	13	22N	51E	NMC 266296	0151 0285
MT	00503	13	22N	51E	NMC 266297	0151 0286
MT	00504	13	22N	51E	NMC 266298	0151 0287
MT	00505	13	22N	51E	NMC 266299	0151 0288

BOOK 75 PAGE 11008

PROJECT NO 02608
STATE NEVADA

PROJECT NAME: MT HOPE PROSPECT
COUNTY: EUREKA

CLAIM NAME	CLAIM NO.	SECT.	TWP.	RANGE	BLK N.C. NO	Serial NO
						OR BOOK/PAGE
MT	00506	19	22N	52E	NMC 266300	0151 0289
MT	00507	19	22N	52E	NMC 266301	0151 0290
MT	00508	19	22N	52E	NMC 266302	0151 0291
MT	00509	19	22N	52E	NMC 266303	0151 0292
MT	00510	19	22N	52E	NMC 266304	0151 0293
MT	00511	19	22N	52E	NMC 266305	0151 0294
MT	00512	19	22N	52E	NMC 266306	0151 0295
MT	00513	19	22N	52E	NMC 266307	0151 0296
MT	00514	19	22N	52E	NMC 266308	0151 0297
MT	00515	19	22N	52E	NMC 266309	0151 0298
MT	00516	19, 20	22N	52E	NMC 266310	0151 0299
MT	00517	20	22N	52E	NMC 266311	0151 0300
MT	00518	20	22N	52E	NMC 266312	0151 0301
MT	00519	20	22N	52E	NMC 266313	0151 0302
MT	00520	20	22N	52E	NMC 266314	0151 0303
MT	00521	20	22N	52E	NMC 266315	0151 0304
MT	00522	20	22N	52E	NMC 266316	0151 0305
MT	00523	20	22N	52E	NMC 266317	0151 0306
MT	00524	20	22N	52E	NMC 266318	0151 0307
MT	00525	20	22N	52E	NMC 266319	0151 0308
MT	00526	20	22N	52E	NMC 266320	0151 0309
MT	00527	20	22N	52E	NMC 266321	0151 0310
MT	00528	20	22N	52E	NMC 266322	0151 0311
MT	00529	20	22N	52E	NMC 266323	0151 0312
MT	00530	20	22N	52E	NMC 266324	0151 0313
MT	00531	20, 21	22N	52E	NMC 266325	0151 0314
MT	00532	21	22N	52E	NMC 266326	0151 0315
MT	00533	21	22N	52E	NMC 266327	0151 0316
MT	00534	21	22N	52E	NMC 266328	0151 0317
MT	00535	21	22N	52E	NMC 266329	0151 0318
MT	00536	21	22N	52E	NMC 266330	0151 0319
MT	00537	21	22N	52E	NMC 266331	0151 0320
MT	00538	21	22N	52E	NMC 266332	0151 0321
MT	00539	21	22N	52E	NMC 266333	0151 0322
MT	00540	21	22N	52E	NMC 266334	0151 0323
MT	00541	21	22N	52E	NMC 266335	0151 0324
MT	00542	21	22N	52E	NMC 266336	0151 0325
MT	00543	21	22N	52E	NMC 266337	0151 0326
MT	00544	21	22N	52E	NMC 266338	0151 0327
MT	00545	21	22N	52E	NMC 266339	0151 0328
MT	00546	13	22N	51E	NMC 266340	0151 0329
MT	00547	13	22N	51E	NMC 266341	0151 0330
MT	00548	13	22N	51E	NMC 266342	0151 0331
MT	00549	13	22N	51E	NMC 266343	0151 0332
MT	00550	13	22N	51E	NMC 266344	0151 0333
MT	00551	13	22N	51E	NMC 266345	0151 0334
MT	00552	13	22N	51E	NMC 266346	0151 0335
MT	00553	13	22N	51E	NMC 266347	0151 0336
MT	00554	13	22N	51E	NMC 266348	0151 0337
MT	00555	13	22N	51E	NMC 266349	0151 0338
MT	00556	13	22N	51E	NMC 266350	0151 0339
MT	00557	13	22N	51E	NMC 266351	0151 0340
MT	00558	13	22N	51E	NMC 266352	0151 0341
MT	00559	24	22N	51.5	NMC 266353	0151 0342
MT	00560	24	22N	51.5	NMC 266354	0151 0343
MT	00561	24	22N	51.5	NMC 266355	0151 0344
MT	00562	24	22N	51.5	NMC 266356	0151 0345
MT	00563	19	22N	52E	NMC 266357	0151 0346
MT	00564	19	22N	52E	NMC 266358	0151 0347
MT	00565	19	22N	52E	NMC 266359	0151 0348
MT	00566	19	22N	52E	NMC 266360	0151 0349
MT	00567	19	22N	52E	NMC 266361	0151 0350
MT	00568	19	22N	52E	NMC 266362	0151 0351
MT	00569	19	22N	52E	NMC 266363	0151 0352
MT	00570	19	22N	52E	NMC 266364	0151 0353
MT	00571	19	22N	52E	NMC 266365	0151 0354
MT	00572	48	22N	52E	NMC 266366	0151 0355
MT	00573	19	22N	52E	NMC 266367	0151 0356
MT	00574	19, 20	22N	52E	NMC 266368	0151 0357
MT	00575	20	22N	52E	NMC 266369	0151 0358
MT	00576	20	22N	52E	NMC 266370	0151 0359
MT	00577	20	22N	52E	NMC 266371	0151 0360
MT	00578	20	22N	52E	NMC 266372	0151 0361
MT	00579	20	22N	52E	NMC 266373	0151 0362
MT	00580	20	22N	52E	NMC 266374	0151 0363
MT	00581	20	22N	52E	NMC 266375	0151 0364
MT	00582	20	22N	52E	NMC 266376	0151 0365
MT	00583	20	22N	52E	NMC 266377	0151 0366
MT	00584	20	22N	52E	NMC 266378	0151 0367
MT	00585	20	22N	52E	NMC 266379	0151 0368
MT	00586	20	22N	52E	NMC 266380	0151 0369
MT	00587	20	22N	52E	NMC 266381	0151 0370
MT	00588	20	22N	52E	NMC 266382	0151 0371
MT	00589	20, 21	22N	52E	NMC 266383	0151 0372
MT	00590	21	22N	52E	NMC 266384	0151 0373

BOOK 176 PAGE 82

PROJECT NO 02608
STATE NEVADA

PROJECT NAME: WF HOPE PROSPECT
COUNTY: EUREKA

CLAIM NAME	CLAIM NO.	SECT.	TWP.	RNGE	BLN	N. C. NO	SERIAL NO
							OR
							BOOK/PAGE
NT	00581	21	22N	52E	NMC	266385	0151 0374
NT	00582	21	22N	52E	NMC	266386	0151 0375
NT	00583	21	22N	52E	NMC	266387	0151 0376
NT	00584	21	22N	52E	NMC	266388	0151 0377
NT	00585	21	22N	52E	NMC	266389	0151 0378
NT	00586	31	22N	52E	NMC	266390	0151 0379
NT	00587	21	22N	52E	NMC	266391	0151 0380
NT	00588	21	22N	52E	NMC	266392	0151 0381
NT	00589	21	22N	52E	NMC	266393	0151 0382
NT	00600	21	22N	52E	NMC	266394	0151 0383
NT	00601	21	22N	52E	NMC	266395	0151 0384
NT	00602	21	22N	52E	NMC	266396	0151 0385
NT	00603	21	22N	52E	NMC	266397	0151 0386
NT	00604	13	22N	51E	NMC	266398	0151 0387
NT	00605	13	22N	51E	NMC	266399	0151 0388
NT	00606	13	22N	51E	NMC	266400	0151 0389
NT	00607	13	22N	51E	NMC	266401	0151 0390
NT	00608	13	22N	51E	NMC	266402	0151 0391
NT	00609	13	22N	51E	NMC	266403	0151 0392
NT	00610	13	22N	51E	NMC	266404	0151 0393
NT	00611	13	22N	51E	NMC	266405	0151 0394
NT	00612	13	22N	51E	NMC	266406	0151 0395
NT	00613	13	22N	51E	NMC	266407	0151 0396
NT	00614	13	22N	51E	NMC	266408	0151 0397
NT	00615	13	22N	51E	NMC	266409	0151 0398
NT	00616	13	22N	51E	NMC	266410	0151 0399
NT	00616	24	22N	51.5	NMC	266410	0151 0399
NT	00617	24	22N	51.5	NMC	266411	0151 0400
NT	00618	24	22N	51.5	NMC	266412	0151 0401
NT	00619	24	22N	51.5	NMC	266413	0151 0402
NT	00620	24	22N	51.5	NMC	266414	0151 0403
NT	00621	24	22N	51.5	NMC	266415	0151 0404
NT	00622	24	22N	51.5	NMC	266416	0151 0405
NT	00623	24	22N	51.5	NMC	266417	0151 0406
NT	00624	24	22N	51.5	NMC	266418	0151 0407
NT	00624	19	22N	52E	NMC	266418	0151 0407
NT	00625	19	22N	52E	NMC	266419	0151 0408
NT	00626	19	22N	52E	NMC	266420	0151 0409
NT	00627	19	22N	52E	NMC	266421	0151 0410
NT	00628	19	22N	52E	NMC	266422	0151 0411
NT	00629	19	22N	52E	NMC	266423	0151 0412
NT	00630	19	22N	52E	NMC	266424	0151 0413
NT	00631	19	22N	52E	NMC	266425	0151 0414
NT	00632	19	22N	52E	NMC	266426	0151 0415
NT	00633	19	22N	52E	NMC	266427	0151 0416
NT	00634	19	22N	52E	NMC	266428	0151 0417
NT	00635	19	22N	52E	NMC	266429	0151 0418
NT	00636	19	22N	52E	NMC	266430	0151 0419
NT	00637	19	22N	52E	NMC	266431	0151 0420
NT	00638	19.30	22N	52E	NMC	266432	0151 0421
NT	00639	20	22N	52E	NMC	266433	0151 0422
NT	00640	20	22N	52E	NMC	266434	0151 0423
NT	00641	20	22N	52E	NMC	266435	0151 0424
NT	00642	20	22N	52E	NMC	266436	0151 0425
NT	00643	20	22N	52E	NMC	266437	0151 0426
NT	00644	20	22N	52E	NMC	266438	0151 0427
NT	00645	20	22N	52E	NMC	266439	0151 0428
NT	00646	20	22N	52E	NMC	266440	0151 0429
NT	00647	20	22N	52E	NMC	266441	0151 0430
NT	00648	20.21	22N	52E	NMC	266442	0151 0431
NT	00649	21	22N	52E	NMC	266443	0151 0432
NT	00650	21	22N	52E	NMC	266444	0151 0433
NT	00651	21	22N	52E	NMC	266445	0151 0434
NT	00652	21	22N	52E	NMC	266446	0151 0435
NT	00653	21	22N	52E	NMC	266447	0151 0436
NT	00654	21	22N	52E	NMC	266448	0151 0437
NT	00655	21	22N	52E	NMC	266449	0151 0438
NT	00656	21	22N	52E	NMC	266450	0151 0439
NT	00657	21	22N	52E	NMC	266451	0151 0440
NT	00658	21	22N	52E	NMC	266452	0151 0441
NT	00659	21	22N	52E	NMC	266453	0151 0442
NT	00660	13	22N	51E	NMC	266454	0151 0443
NT	00661	13	22N	51E	NMC	266455	0151 0444
NT	00662	13	22N	51E	NMC	266456	0151 0445
NT	00663	13	22N	51E	NMC	266457	0151 0446
NT	00664	13	22N	51E	NMC	266458	0151 0447
NT	00665	13	22N	51E	NMC	266459	0151 0448
NT	00666	13	22N	51E	NMC	266460	0151 0449
NT	00667	13	22N	51E	NMC	266461	0151 0450
NT	00668	13	22N	51E	NMC	266462	0151 0451
NT	00669	13	22N	51E	NMC	266463	0151 0452
NT	00670	13	22N	51E	NMC	266464	0151 0453
NT	00671	13	22N	51E	NMC	266465	0151 0454
NT	00672	13	22N	51E	NMC	266466	0151 0455
NT	00672	24	22N	51.5	NMC	266466	0151 0455
NT	00673	24	22N	51.5	NMC	266467	0151 0456

BOOK 175 PAGE 302

PROJECT NO 02608
STATE NEVADA

PROJECT NAME MI HOPE PROSPECT
COUNTY EUREKA

CLAIM NAME	CLAIM NO.	SECT.	TWP.	RNGE	BLM	M. C. NO	SERIAL NO
							OR
							BOOK/PAGE
MT	00674	24	22N	51.5	NMC	266468	0151 0457
MT	00675	24	22N	51.5	NMC	266469	0151 0458
MT	00676	24	22N	51.5	NMC	266470	0151 0459
MT	00677	24	22N	51.5	NMC	266471	0151 0460
MT	00678	24	22N	51.5	NMC	266472	0151 0461
MT	00679	24	22N	51.5	NMC	266473	0151 0462
MT	00680	24	22N	51.5	NMC	266474	0151 0463
MT	00680	19	22N	52E	NMC	266474	0151 0463
MT	00681	19	22N	52E	NMC	266475	0151 0464
MT	00682	19	22N	52E	NMC	266476	0151 0465
MT	00683	19	22N	52E	NMC	266477	0151 0466
MT	00684	19	22N	52E	NMC	266478	0151 0467
MT	00685	19	22N	52E	NMC	266479	0151 0468
MT	00686	19	22N	52E	NMC	266480	0151 0469
MT	00687	19	22N	52E	NMC	266481	0151 0470
MT	00688	19	22N	52E	NMC	266482	0151 0471
MT	00688	19	22N	52E	NMC	266483	0151 0472
MT	00689	19	22N	52E	NMC	266484	0151 0473
MT	00691	19	22N	52E	NMC	266485	0151 0474
MT	00692	19	22N	52E	NMC	266486	0151 0475
MT	00693	19	22N	52E	NMC	266487	0151 0476
MT	00694	19	22N	52E	NMC	266488	0151 0477
MT	00695	19, 20	22N	52E	NMC	266489	0151 0478
MT	00696	20	22N	52E	NMC	266490	0151 0479
MT	00697	20	22N	52E	NMC	266491	0151 0480
MT	00698	20	22N	52E	NMC	266492	0151 0481
MT	00699	20	22N	52E	NMC	266493	0151 0482
MT	00700	20	22N	52E	NMC	266494	0151 0483
MT	00701	20	22N	52E	NMC	266495	0151 0484
MT	00702	20	22N	52E	NMC	266496	0151 0485
MT	00703	20	22N	52E	NMC	266497	0151 0486
MT	00704	20	22N	52E	NMC	266498	0151 0487
MT	00705	21	22N	52E	NMC	266499	0151 0488
MT	00706	21	22N	52E	NMC	266500	0151 0489
MT	00707	21	22N	52E	NMC	266501	0151 0490
MT	00708	21	22N	52E	NMC	266502	0151 0491
MT	00708	21	22N	52E	NMC	266503	0151 0492
MT	00710	21	22N	52E	NMC	266504	0151 0493
MT	00711	21	22N	52E	NMC	266505	0151 0494
MT	00712	21	22N	52E	NMC	266506	0151 0495
MT	00713	13	22N	51E	NMC	266507	0151 0496
MT	00714	13	22N	51E	NMC	266508	0151 0497
MT	00715	13	22N	51E	NMC	266509	0151 0498
MT	00716	13	22N	51E	NMC	266510	0151 0499
MT	00717	13	22N	51E	NMC	266511	0151 0500
MT	00718	13	22N	51E	NMC	266512	0151 0501
MT	00719	13	22N	51E	NMC	266513	0151 0502
MT	00720	13	22N	51E	NMC	266514	0151 0503
MT	00721	13	22N	51E	NMC	266515	0151 0504
MT	00722	13	22N	51E	NMC	266516	0151 0505
MT	00723	13	22N	51E	NMC	266517	0151 0506
MT	00724	13	22N	51E	NMC	266518	0151 0507
MT	00725	13	22N	51E	NMC	266519	0151 0508
MT	00725	24	22N	51.5	NMC	266519	0151 0508
MT	00726	24	22N	51.5	NMC	266520	0151 0509
MT	00727	24	22N	51.5	NMC	266521	0151 0510
MT	00728	24	22N	51.5	NMC	266522	0151 0511
MT	00729	24	22N	51.5	NMC	266523	0151 0512
MT	00730	24	22N	51.5	NMC	266524	0151 0513
MT	00731	24	22N	51.5	NMC	266525	0151 0514
MT	00732	24	22N	51.5	NMC	266526	0151 0515
MT	00733	24	22N	51.5	NMC	266527	0151 0516
MT	00733	19	22N	52E	NMC	266527	0151 0516
MT	00734	19	22N	52E	NMC	266528	0151 0517
MT	00735	19	22N	52E	NMC	266529	0151 0518
MT	00736	19	22N	52E	NMC	266530	0151 0519
MT	00737	19	22N	52E	NMC	266531	0151 0520
MT	00738	19	22N	52E	NMC	266532	0151 0521
MT	00739	19	22N	52E	NMC	266533	0151 0522
MT	00740	19	22N	52E	NMC	266534	0151 0523
MT	00741	19	22N	52E	NMC	266535	0151 0524
MT	00742	19	22N	52E	NMC	266536	0151 0525
MT	00743	19	22N	52E	NMC	266537	0151 0526
MT	00744	19	22N	52E	NMC	266538	0151 0527
MT	00745	19	22N	52E	NMC	266539	0151 0528
MT	00746	19	22N	52E	NMC	266540	0151 0529
MT	00747	19	22N	52E	NMC	266541	0151 0530
MT	00748	19, 20	22N	52E	NMC	266542	0151 0531
MT	00749	20	22N	52E	NMC	266543	0151 0532
MT	00750	20	22N	52E	NMC	266544	0151 0533
MT	00751	20	22N	52E	NMC	266545	0151 0534
MT	00752	20	22N	52E	NMC	266546	0151 0535
MT	00753	20	22N	52E	NMC	266547	0151 0536
MT	00754	20	22N	52E	NMC	266548	0151 0537
MT	00755	21	22N	52E	NMC	266549	0151 0538
MT	00756	20	22N	52E	NMC	266550	0151 0539

PROJECT NO 02608
STATE NEVADA

PROJECT NAME: MT HOPE PROSPECT
COUNTY: EUREKA

CLAIM NAME	CLAIM NO.	SECT.	TWP.	RANGE	BLK N.C. NO	SERIAL NO OR BOOK/PAGE
MT	00757	20	22N	52E	NMC 266551	0151 0540
MT	00758	13,24	22N	51E	NMC 266552	0151 0541
MT	00759	13,24	22N	51E	NMC 266553	0151 0542
MT	00760	13,24	22N	51E	NMC 266554	0151 0543
MT	00761	13,24	22N	51E	NMC 266555	0151 0544
MT	00762	13,24	22N	51E	NMC 266556	0151 0545
MT	00763	13,24	22N	51E	NMC 266557	0151 0546
MT	00764	13,24	22N	51E	NMC 266558	0151 0547
MT	00765	13,24	22N	51E	NMC 266559	0151 0548
MT	00766	13,24	22N	51E	NMC 266560	0151 0549
MT	00767	13,24	22N	51E	NMC 266561	0151 0550
MT	00768	13,24	22N	51E	NMC 266562	0151 0551
MT	00769	13,24	22N	51E	NMC 266563	0151 0552
MT	00770	13,24	22N	51E	NMC 266564	0151 0553
MT	00770	24,25	22N	51.5	NMC 266564	0151 0553
MT	00771	24,25	22N	51.5	NMC 266565	0151 0554
MT	00772	24,25	22N	51.5	NMC 266566	0151 0555
MT	00773	24,25	22N	51.5	NMC 266567	0151 0556
MT	00774	24,25	22N	51.5	NMC 266568	0151 0557
MT	00775	24,25	22N	51.5	NMC 266569	0151 0558
MT	00776	24,25	22N	51.5	NMC 266570	0151 0559
MT	00777	24,25	22N	51.5	NMC 266571	0151 0560
MT	00778	24,25	22N	51.5	NMC 266572	0151 0561
MT	00778	19,30	22N	52E	NMC 266573	0151 0561
MT	00778	19,30	22N	52E	NMC 266573	0151 0562
MT	00780	19,30	22N	52E	NMC 266574	0151 0563
MT	00781	19,30	22N	52E	NMC 266575	0151 0564
MT	00782	19,30	22N	52E	NMC 266576	0151 0565
MT	00783	19,30	22N	52E	NMC 266577	0151 0566
MT	00784	19,30	22N	52E	NMC 266578	0151 0567
MT	00785	24	22N	51E	NMC 266579	0151 0568
MT	00785	25	22N	51.5	NMC 266579	0151 0569
MT	00786	25	22N	51.5	NMC 266580	0151 0570
MT	00787	25	22N	51.5	NMC 266581	0151 0571
MT	00788	25	22N	51.5	NMC 266582	0151 0571
MT	00789	25	22N	51.5	NMC 266583	0151 0572
MT	00790	25	22N	51.5	NMC 266584	0151 0573
MT	00791	25	22N	51.5	NMC 266585	0151 0574
MT	00792	25	22N	51.5	NMC 266586	0151 0575
MT	00793	25	22N	51.5	NMC 266587	0151 0576
MT	00793	30	22N	52E	NMC 266587	0151 0576
MT	00794	30	22N	52E	NMC 266588	0151 0577
MT	00796	30	22N	52E	NMC 266589	0151 0578
MT	00796	30	22N	52E	NMC 266590	0151 0578
MT	00797	30	22N	52E	NMC 266591	0151 0580
MT	00798	30	22N	52E	NMC 266592	0151 0581
MT	00799	30	22N	52E	NMC 266593	0151 0582
MT	00800	24	22N	51E	NMC 266594	0151 0583
MT	00800	25	22N	51.5	NMC 266594	0151 0583
MT	00801	25	22N	51.5	NMC 266595	0151 0584
MT	00802	25	22N	51.5	NMC 266596	0151 0585
MT	00803	25	22N	51.5	NMC 266597	0151 0586
MT	00804	25	22N	51.5	NMC 266598	0151 0587
MT	00806	25	22N	51.5	NMC 266599	0151 0588
MT	00806	25	22N	51.5	NMC 266600	0151 0588
MT	00807	25	22N	51.5	NMC 266601	0151 0590
MT	00808	25	22N	51.5	NMC 266602	0151 0591
MT	00808	30	22N	52E	NMC 266603	0151 0591
MT	00808	30	22N	52E	NMC 266603	0151 0592
MT	00810	30	22N	52E	NMC 266604	0151 0593
MT	00811	30	22N	52E	NMC 266605	0151 0594
MT	00812	30	22N	52E	NMC 266606	0151 0595
MT	00813	30	22N	52E	NMC 266607	0151 0596
MT	00814	30	22N	52E	NMC 266608	0151 0597
MT	00815	25	22N	51.5	NMC 266609	0151 0598
MT	00816	25	22N	51.5	NMC 266610	0151 0599
MT	00817	25	22N	51.5	NMC 266611	0151 0600
MT	00818	25	22N	51.5	NMC 266612	0152 0001
MT	00819	25	22N	51.5	NMC 266613	0152 0002
MT	00819	30	22N	52E	NMC 266613	0152 0002
MT	00820	30	22N	52E	NMC 266614	0152 0003
MT	00821	30	22N	52E	NMC 266615	0152 0004
MT	00822	30	22N	52E	NMC 266616	0152 0004
MT	00823	30	22N	52E	NMC 266617	0152 0006
MT	00824	26	21N	51E	NMC 269126	0152 0006
MT	00826	29	21N	51E	NMC 269126	0152 0007
MT	00826	36	21N	51E	NMC 269127	0152 0008
MT	00827	36	21N	51E	NMC 269126	0152 0008
MT	00828	36	21N	51E	NMC 269128	0152 0010
MT	00829	18	22N	52E	NMC 269140	0152 0011
MT	00830	22	22N	52E	NMC 269141	0152 0012
MT	00831	22	22N	52E	NMC 269142	0152 0013
MT	00832	22	22N	52E	NMC 269143	0152 0014
MT	00833	16	22N	52E	NMC 359298	0152 0015
MT	00834	16	22N	52E	NMC 359300	0152 0016
MT	00835	16	22N	52E	NMC 359301	0152 0017

BOOK 175 PAGE 305

PROJECT NO 02608
STATE NEVADA

PROJECT NAME MT HOPE PROSPECT
COUNTY: EUREKA

CLAIM NAME	CLAIM NO.	SECT.	TWP.	RNGE	BLK	H. C. NO	SERIAL NO
							OR
							BOOK/PAGE
MT	00836	16	22N	52E	NMC	359302	0152 0018
MT	00837	16	22N	52E	NMC	359303	0152 0019
MT	00838	16	22N	52E	NMC	359304	0152 0020
MT	00839	16	22N	52E	NMC	359305	0152 0021
MT	00840	16	22N	52E	NMC	359306	0152 0022
MT	00841	16	22N	52E	NMC	359307	0152 0023

RECORDED AT THE REQUEST OF
Essex Coal & Mineral Co
BOOK 175 PAGE 362

88 MAR 11 A9 58

OFFICIAL RECORDS
EUREKA COUNTY, NEVADA
M.M. REGALATI, RECORDER
FILE NO. *2900*
FEE \$

117614

BOOK 175 PAGE 386