

R 48 E R 48 1/2 E

24	43	1	25
	44	2	
	45	3	
	46	4	
	47	5	24
		25	
	48	6	25
		36	
	49	7	
	50	8	
	51	9	
	52	10	
	53	11	
	54	12	
	55	13	
	56	14	25
		36	
	57	15	
	58	16	
	59	17	
	60	18	
	61	19	
	62	20	
	63	21	
	64	22	
	65	23	36
		12	
	66	24	

T 25 N  
T 24 N

R 48 E R 48 1/2 E

1

12

117860

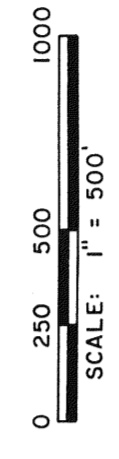
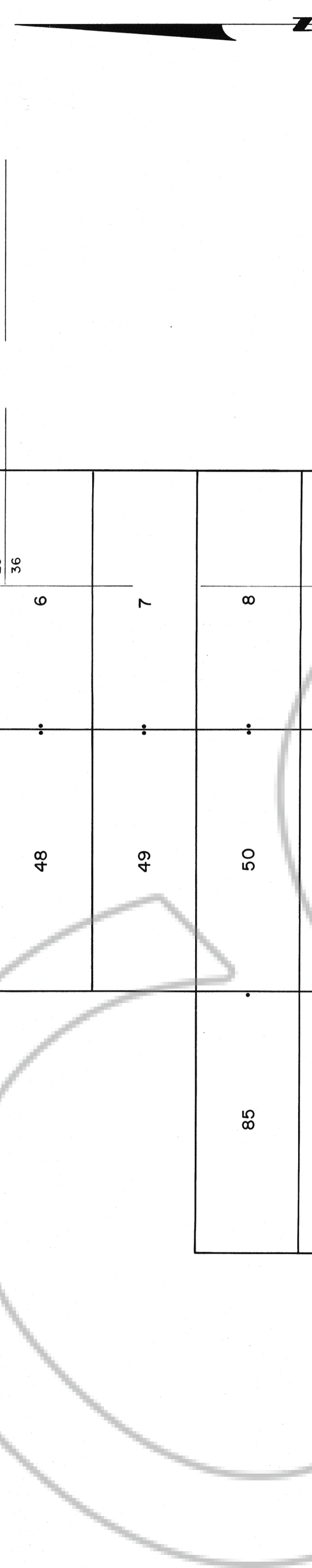
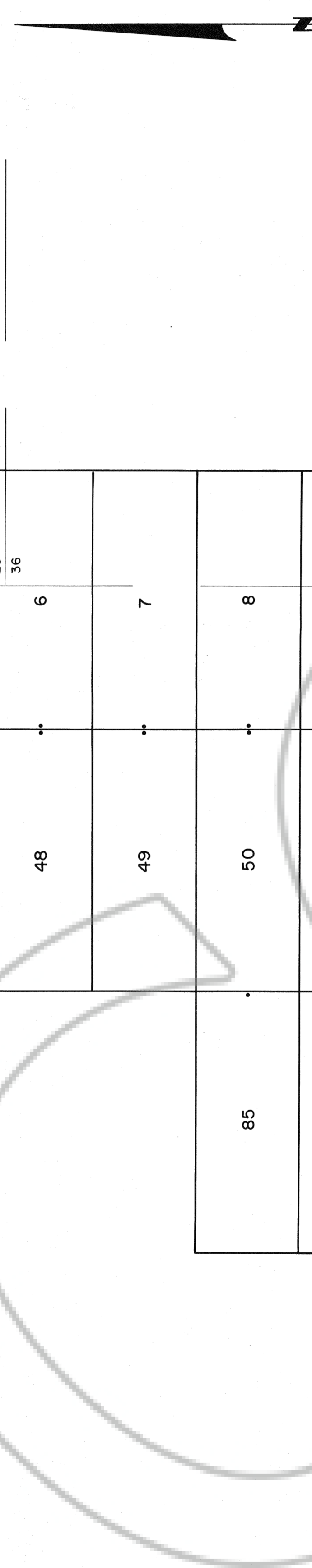

M. D. B. & M.

TYPICAL CLAIM & CORNER NUMBERS

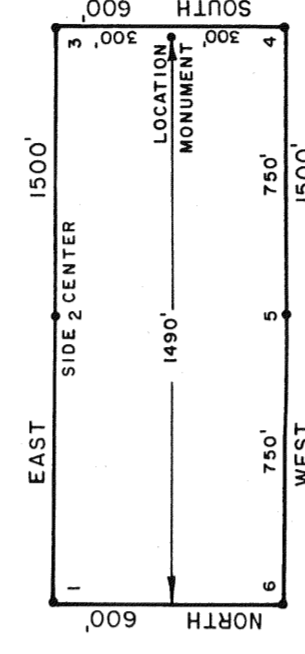

ALL CLAIMS ARE 1500' x 600'.  
 ALL LOCATION MONUMENTS ARE 10' FROM THE END CENTER.  
 ALL CLAIM CORNERS, SIDE CENTERS & LOCATION MONUMENTS ARE 3" x 4" PVC PIPE.  
 SECTION LINES ARE PROJECTED.  
 ● DENOTES A FOUND SECTION CORNER.

LOCATION DATES:

APRIL 2, 1988 . . . . . 1-23 & 43-65  
 APRIL 3, 1988 . . . . . 85-100

T 25 N  
T 24 N

FILED BY THE REQUEST OF C. Tebeau Piquet  
 ON April 2, 1988 AT 11:57 AM DIST. CL. N.  
 COUNTY CLERK OF EUREKA COUNTY, NEVADA. M. N. REBALZANO  
 REC. NO. 117860 Fee \$ 117.50

Sheet 1 of 2

ZZ LODE MINING CLAIMS

NO'S 1 - 100

SEC. 1, 12 & 13, T 24 N, R 48 E, M.D.B. & M.  
 SEC. 1, 12, 13 & 24, T 24 N, R 48 1/2 E, M.D.B. & M.  
 SEC. 24, 25 & 36, T 25 N, R 48 E, M.D.B. & M.  
 SEC. 25 & 36, T 25 N, R 48 1/2 E, M.D.B. & M.  
 EUREKA COUNTY, NEVADA

OWNER:  
 C. TEBEAU PIQUET  
 P.O. BOX 9  
 GOLCONDA, NEVADA 89414



R 48 E R 48 1/2 E 1

36

T 25 N T 24 N T 24 N

66	24
67	25
68	26
69	27
70	28
71	29
72	30
73	31
74	32
75	33
76	34
77	35
78	36
79	37
80	38
81	39
82	40
83	41
84	42

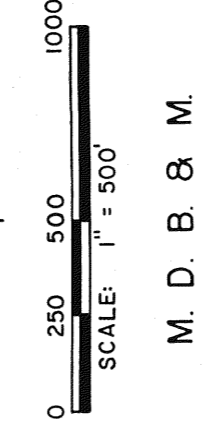

**TYPICAL CLAIM & CORNER NUMBERS**

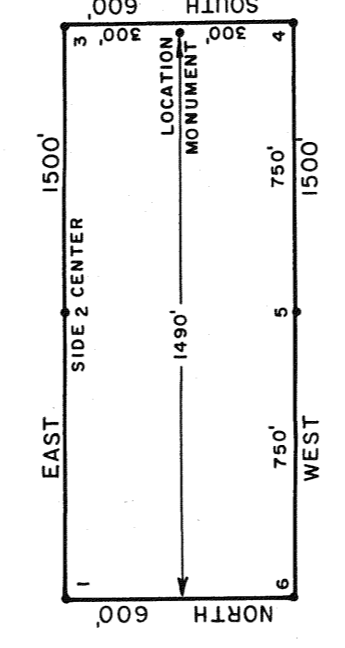

ALL CLAIMS ARE 1500' x 600'.  
 ALL LOCATION MONUMENTS ARE 10' FROM THE END CENTER.  
 ALL CLAIM CORNERS, SIDE CENTERS & LOCATION MONUMENTS ARE 3" x 4" PVC PIPE.  
 SECTION LINES ARE PROJECTED.  
 ☉ DENOTES A FOUND SECTION CORNER.

**LOCATION DATES:**  
 APRIL 2, 1988 . . . . . 24-42 & 66-84

R 48 E R 48 1/2 E

24

FILED AT THE REQUEST OF *C. Tebeau Piquet*  
 on *Apr 21 1988* at *4:40* mins. post *10:00* a.m.  
 by *M. D. B. & M.* Surveyors  
 150 S. GOLF COURSE, EUREKA COUNTY, NEVADA. M.N. REBLES (L) 10/20/85  
 Fee \$ *520.00*  
 117860

Sheet 2 of 2

**ZZ LODGE MINING CLAIMS**  
**NO'S 1 - 100**  
 SEC. 1, 12 & 13, T 24 N, R 48 E, M.D.B. & M.  
 SEC. 1, 12, 13 & 24, T 24 N, R 48 1/2 E, M.D.B. & M.  
 SEC. 24, 25 & 36, T 25 N, R 48 E, M.D.B. & M.  
 SEC. 25 & 36, T 25 N, R 48 1/2 E, M.D.B. & M.  
 EUREKA COUNTY, NEVADA

**OWNER:**  
**C. TEBAU PIQUET**  
**P.O. BOX 9**  
**GOLCONDA, NEVADA 89414**

117860