

Gov. Lot 16, Section 29, T.20N., R.53E. M.D. MER.

TRUE NORTH

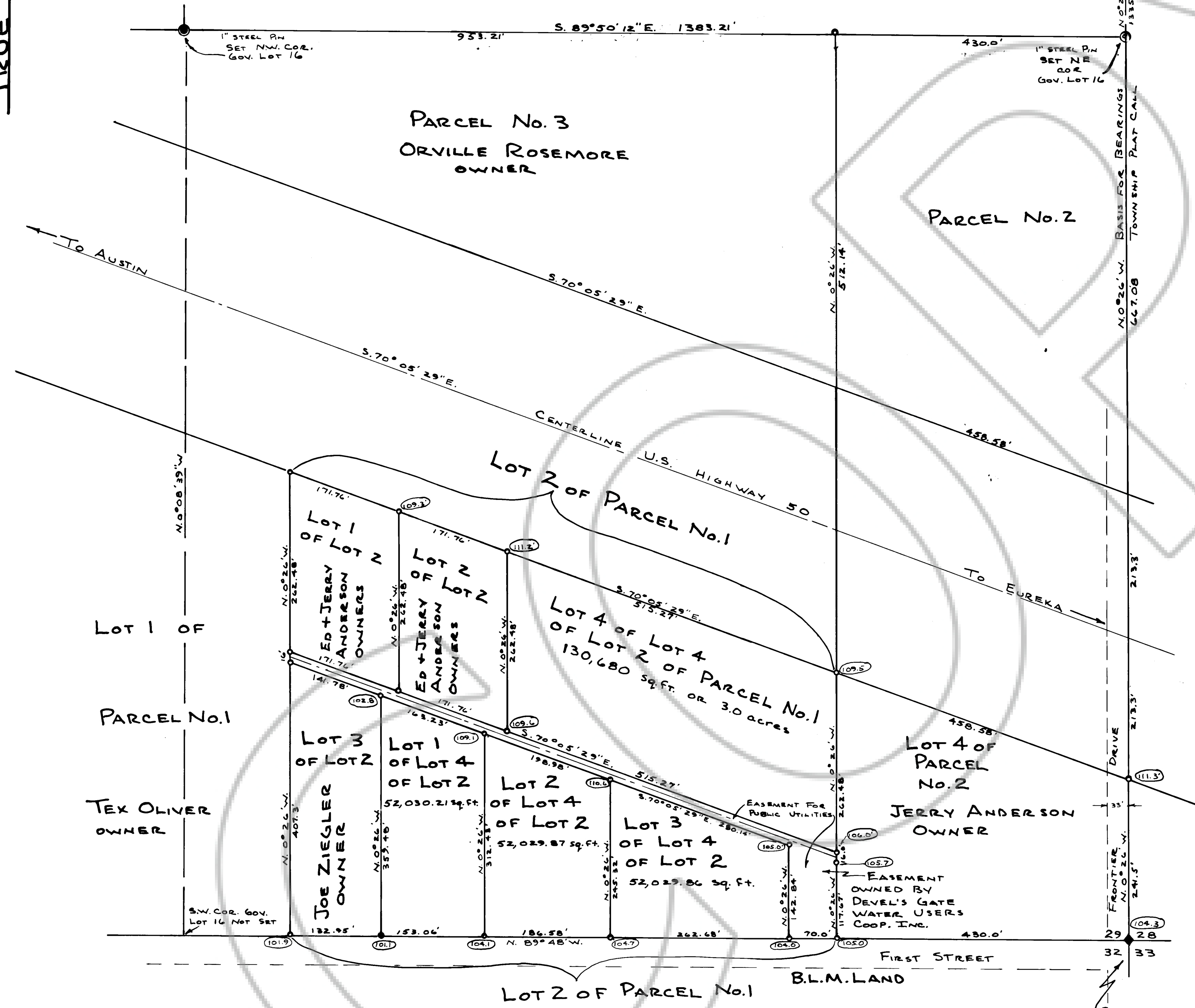

OWNER'S CERTIFICATE

WE, EDWARD AND JERRY LEE ANDERSON, CERTIFY THAT WE ARE THE OWNERS OF RECORD OF LOT 4 OF LOT 2, PARCEL No. 1 LOCATED IN GOV. LOT 16, SECTION 29, T. 20 N., R. 53 E., M.D. MER. AND THAT THIS PLAT IS AN ACCURATE REPRESENTATION OF OUR PROPOSED PARCELLING OF SAID LOT 4. WE FURTHER STATE THAT: 1. NO NEW ROADS OR EASEMENTS ARE REQUIRED.

Edward Anderson
EDWARD ANDERSON
2. ALL PARCEL LINES & EASEMENTS WILL REMAIN AS SHOWN TO THE PLANNING COMMISSION UNTIL THIS MAP IS RECORDED.
3. ALL REQUIREMENTS OF GOVERNMENTAL AGENCIES WITH PERMIT AUTHORITY HAVE BEEN MET.

Jerry Lee Anderson
JERRY LEE ANDERSON

LAND SURVEYOR'S CERTIFICATE

I, ARNOLD C. WOOD, CERTIFY THAT THIS PLAT IS A TRUE AND ACCURATE MAP OF A SURVEY MADE BY ME ON MARCH 25, 1987, AT THE INSTANCE OF EDWARD AND JERRY LEE ANDERSON, AND THAT THE MONUMENTS ARE OF THE CHARACTER AND OCCUPY THE POSITIONS INDICATED HEREON AND ARE SUFFICIENT TO ENABLE THIS SURVEY TO BE RETRACED.

Arnold C. Wood
ARNOLD C. WOOD
REGISTERED SURVEYOR STATE OF NEVADA
R.L.S. No. 3144

APPROVALS

AT A REGULAR MEETING OF THE BOARD OF COUNTY COMMISSIONERS OF EUREKA COUNTY, STATE OF NEVADA, HELD ON 4th DAY OF May 1988, THIS MAP WAS DULY AND REGULARLY APPROVED PURSUANT TO N.R.S. 278.461-278.469 INCLUSIVE.

Ray Etchey
RAY ETCHAY
CHAIRMAN
Paul Shangle
PAUL SHANGLE
EUREKA CO. CLERK: ATTEST DATE 5-4-88

AT A REGULAR MEETING OF THE PLANNING COMMISSION OF THE COUNTY OF EUREKA, STATE OF NEVADA, HELD ON THE 1st DAY OF APRIL 1988, THIS MAP WAS APPROVED FOR SUBDIVISION PURPOSES PURSUANT TO N.R.S. 278.461-278.469 INCLUSIVE.

Paul Shangle
PAUL SHANGLE
CHAIRMAN

CONDITIONS

1. ALL PARCEL LINES & EASEMENTS WILL REMAIN AS SHOWN TO THE PLANNING COMMISSION UNTIL THE MAP IS RECORDED.
2. ALL REQUIREMENTS OF GOVERNMENTAL AGENCIES WITH PERMIT AUTHORITY WILL BE MET.
3. ROADS AS SHOWN ON THIS MAP BE PROVIDED IN ACCORDANCE WITH EUREKA COUNTY SPECIFICATIONS RELATING TO COUNTY ROAD REQUIREMENTS FOR THEIR ACCEPTANCE.
4. THAT THE EUREKA COUNTY COMMISSION WILL RESOLVE THE ROAD EASEMENTS AND OWNERSHIP OF SAID EASEMENTS AND ALIGNMENT OF FRONTIER AND FIRST STREETS.

FILED AT THE REQUEST OF *Ed Anderson*
ON May 4 1988, at 2:55 mins. past 2:00 P.M.
RECORDS OF EUREKA COUNTY, NEVADA M. N. REBELEATI, Recorder
P# No. 118962 Fee \$ 10.00

BASIS FOR BEARINGS: TOWNSHIP PLAT CALL BETWEEN SE CORNER AND E 1/4 CORNER SEC. 29.

LEGEND

- 1" STEEL PIN WITH ALUM. TAG WIRED TO IT WITH R.L.S. 3144 ON TAG.
- 5/8" REBAR PIN 16" LONG SET 16" INTO GROUND WITH ALUM. TAG AND R.L.S. 3144.
- ⑩ ASSUMED ELEVATIONS

PARCEL MAP OF LOT 4 OF LOT 2 OF PARCEL No. 1; IN GOV. LOT 16, SEC. 29, T. 20 N., R. 53 E. LOCATED IN: EUREKA CO., NEVADA FOR: JERRY + EDWARD ANDERSON SCALE: 1" = 100' SURVEY + MAP BY: A.C. WOOD R.L.S. 3144 MAR. 1987