

R. 50 E.

GRID NORTH

SCALE 1" = 200'

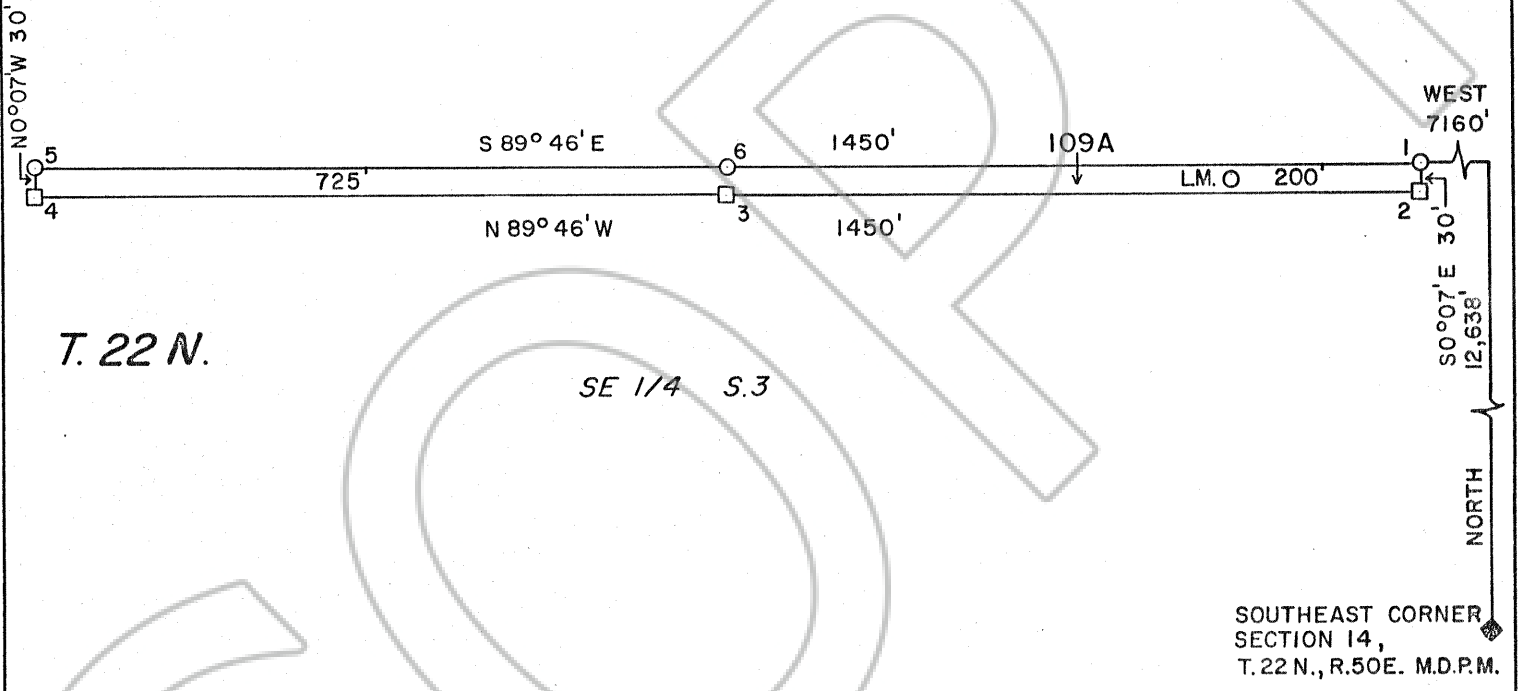

T. 22 N.

SE 1/4 S.3

SOUTHEAST CORNER SECTION 14, T. 22 N., R. 50 E. M.D.P.M.

DATE OF LOCATION - MAY 2, 1988

FILED AT THE REQUEST OF Apex Surveying, Inc.
 on June 6, 1988, at 26 mins, past 9 A-M,
 RECORDS of EUREKA COUNTY, NEVADA M. N. REBALEATI, Recorder
 File No. 118825 Fee \$ 15.00

LEGEND

- - 4" x 4" x 4' WOOD POST
- - 3" DIA. x 4' DURABLE PLASTIC PIPE
- ◆ - MARKED STONE

118825

MAP OF THE
WI LODGE MINING CLAIM 109A
 EUREKA COUNTY, NEVADA

LOCATED BY
 RICHARD D. INBERG
 AGENT FOR
 ATLAS PRECIOUS METALS INC.
 P.O. BOX 1207
 MOAB, UTAH 84532
 MAY 4, 1988

APEX SURVEYING INC. RIVERTON, WYOMING