

R. 50 E.

T. 22 N.

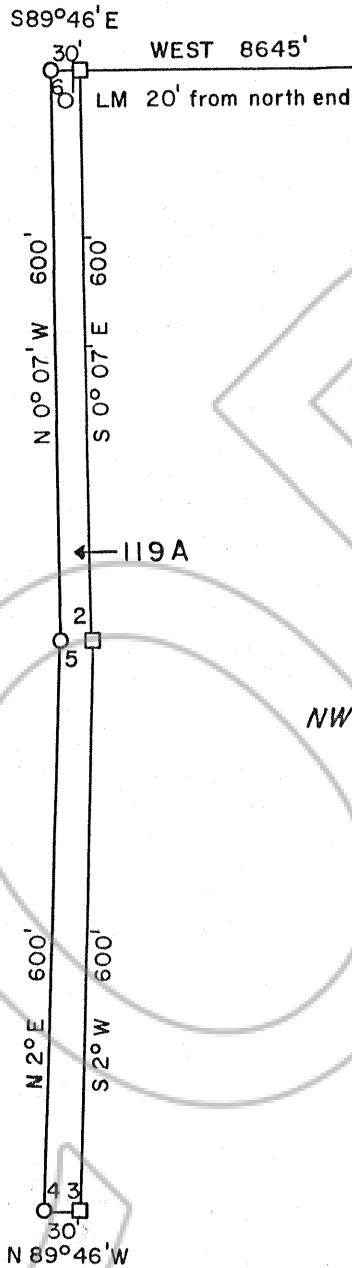

GRID NORTH

SCALE 1" = 200'

SOUTHEAST CORNER SECTION 14 T. 22 N., R. 50 E. M.D.P.M.

119A

NW 1/4 S. 10

DATE OF LOCATION - MAY 3, 1988

FILED AT THE REQUEST OF Apex Surveying, Inc.  
 on June 6 19 88, at 26 mins, past 9 A-M.  
 RECORDS of EUREKA COUNTY, NEVADA M. N. REBALEATI, Recorder  
 File No. 118828 Fee \$ 15.00

**LEGEND**

- - 4" x 4" x 4' WOOD POST
- - 3" DIA. x 4' DURABLE PLASTIC PIPE
- ◆ - MARKED STONE

118828

MAP OF THE  
**WI LODGE MINING CLAIM 119A**  
 EUREKA COUNTY, NEVADA

LOCATED BY  
 RICHARD D. INBERG  
 AGENT FOR  
 ATLAS PRECIOUS METALS INC.  
 P.O. BOX 1207  
 MOAB, UTAH 84532  
 MAY 4, 1988

APEX SURVEYING INC. RIVERTON, WYOMING