

R. 50 E.

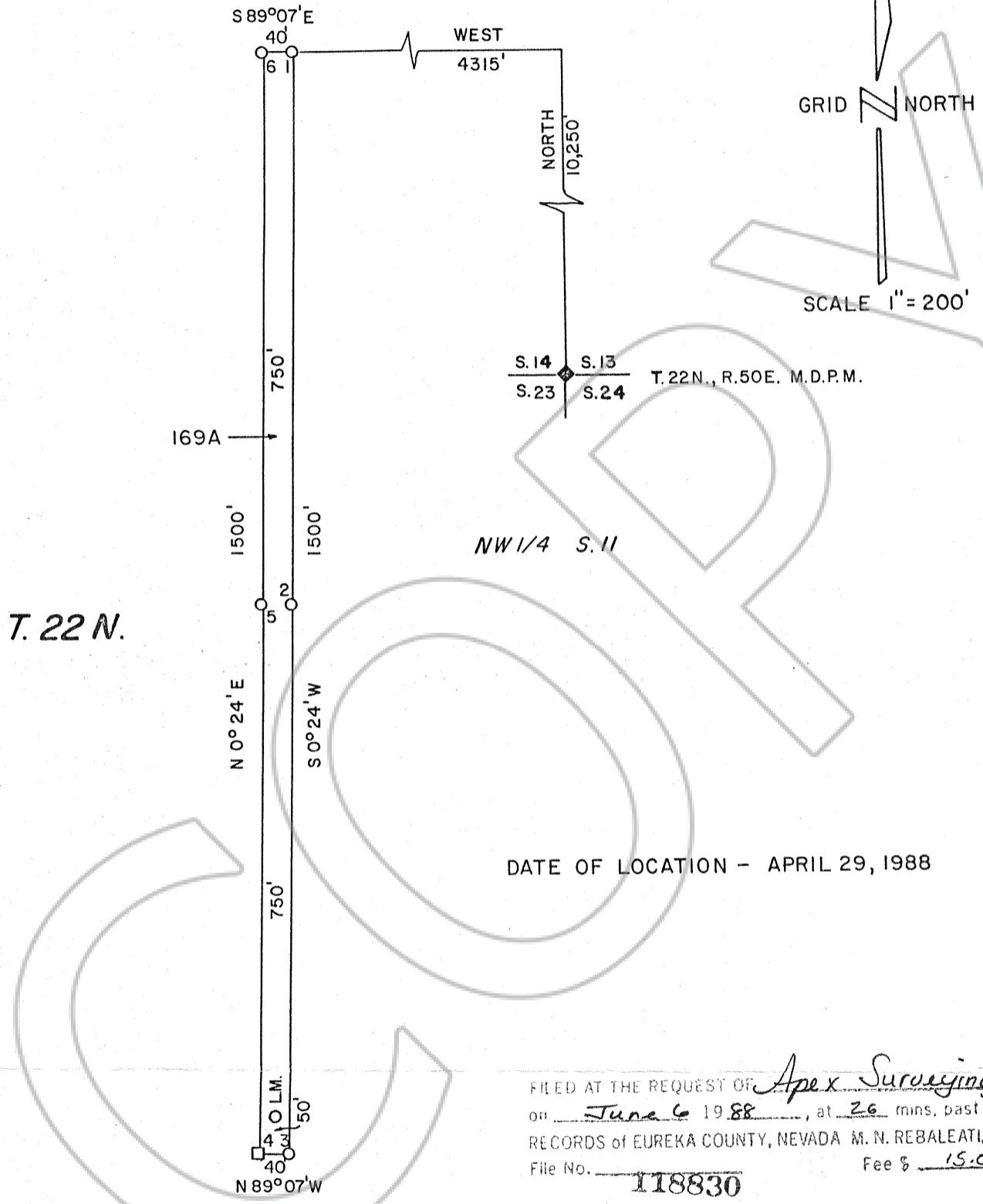

GRID NORTH

SCALE 1" = 200'

S. 14 S. 13  
S. 23 S. 24 T. 22 N., R. 50 E. M.D.P.M.

NW 1/4 S. 11

T. 22 N.

169A

DATE OF LOCATION - APRIL 29, 1988

FILED AT THE REQUEST OF Apex Surveying, Inc  
 on June 6 1988, at 26 mins. past 9 A.-M.  
 RECORDS of EUREKA COUNTY, NEVADA M. N. REBALEATI, Recorder  
 File No. 118830 Fee \$ 15.00

**LEGEND**

- - 4" x 4" x 4' WOOD POST
- - 3" DIA. x 4' DURABLE PLASTIC PIPE
- ◆ - MARKED STONE

118830

MAP OF THE <b>WI LODGE MINING CLAIM 169A</b> EUREKA COUNTY, NEVADA
LOCATED BY RICHARD D. INBERG AGENT FOR ATLAS PRECIOUS METALS INC. P.O. BOX 1207 MOAB, UTAH 84532 MAY 4, 1988
<b>APEX SURVEYING INC. RIVERTON, WYOMING</b>