

SCALE - 1" = 30 FT.

BASIS OF BEARING

N 79°45' E ON THE SOUTH LINE OF BLOCK 73 AS PER THE PLAT OF THE TOWNSITE OF EUREKA BY G.L.O. RECORD NOV. 19, 1937.

LEGEND

○ = SET 3/8" REBAR WITH PLASTIC CAP (R.L.S. 125)

NOTE - COMPUTING CLOSURE FOR LOTS 1-2-3 BLOCK 72 INDICATES A DRAFTING ERROR ON THE WEST BOUNDARY. THE MAP RECORD INDICATES N 10°19' W - A BEARING OF N 01°19' W WILL CLOSE THE LOTS AND ALSO CHECK THE MAP PLOTTING OF THE LINE.

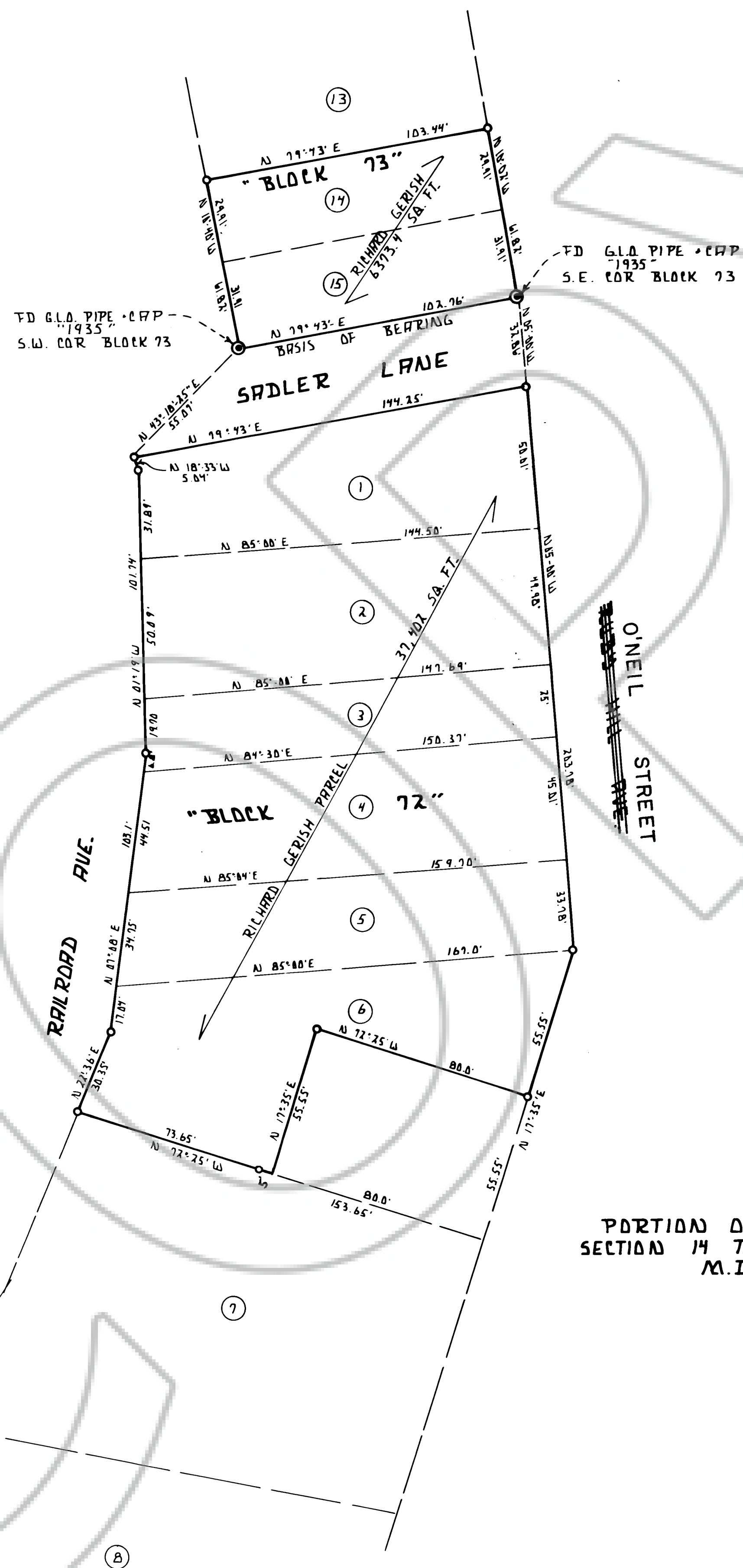

PORTION OF THE SE 1/4 SECTION 14 T. 19 N. - R. 53 E. M.D.B. & M.

SURVEYOR'S CERTIFICATE:

THIS MAP CORRECTLY REPRESENTS A SURVEY MADE BY ME OR UNDER MY DIRECTION IN CONFORMANCE WITH THE REQUIREMENTS OF LAW PERTAINING TO LAND SURVEYS WITHIN THE STATE AT THE REQUEST OF RICHARD GERISH ON THE 20th DAY OF APRIL 1981.

Lowell D. Emery
LOWELL D. EMERY R.L.S. 125

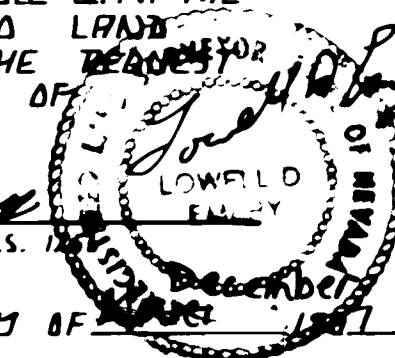

SUBSCRIBED AND SWORN TO ME THIS 20th DAY OF APRIL 1981.

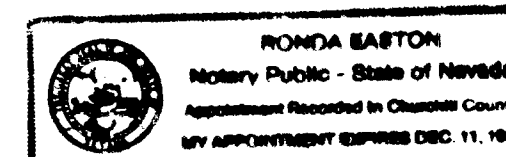

Ronda Easton
NOTARY PUBLIC

RECORDER'S CERTIFICATE:

FILE NO. 120366

FILED FOR RECORD AT THE REQUEST OF Ernest Muller ON THIS 15th DAY OF June 1981 AT 5 MINUTES PAST 11 O'CLOCK A.M. OFFICIAL RECORDS OF EUREKA COUNTY, NEVADA.

Michael A. Valente
COUNTY RECORDER

BY: DEPUTY
FEE \$10.00

<p>RECORD OF SURVEY FOR RICHARD GERISH LOTS 1-6, BLOCK 72 + LOTS 14+15, BLOCK 73 AS PER THE PLAT OF THE TOWNSITE OF EUREKA NEVADA AS SURVEYED BY THE GENERAL LAND OFFICE - NOV. 19, 1937.</p>	
<p>DRAWN BY: BUZZ FITZPATRICK DATE: JUNE 15, 1981 SCALE: 1" = 30 FT.</p>	<p>SURVEYED BY: LOWELL D. EMERY R.L.S. 125 P.O. BOX 84 FALLON, NEVADA 89406</p>