

Area for BLM stamp.

Area for County Recorder's stamp.

121220

Page 1 of 4.

1987 - 1988  
**AFFIDAVIT OF ANNUAL ASSESSMENT LABOR  
GEOPHYSICAL SURVEY OF THE  
"AG" GROUP OF LODE MINING CLAIMS**

STATE OF NEVADA       )  
                                  ) SS  
COUNTY OF EUREKA    )

The undersigned, being duly sworn, states:

1. At least \$100 per claim worth of labor was performed or improvements were made during the annual assessment year beginning at noon on September 1, 1987, and ending at noon on September 1, 1988, upon or for the benefit of the following listed lode mining claims comprising a contiguous group of claims:

<u>COUNTY RECORDATION INFORMATION</u>	<u>RLM</u>	
<u>NAME OF CLAIMS</u>	<u>RECORDED IN</u>	
	<u>BOOK/PAGE(S)</u>	
	<u>NMC No.</u>	
AG # 35	156 175	405391
AG# 36	156 005	401687
AG# 37	156 006	401688
AG# 38	156 007	401689
AG# 45	156 176	405392
AG# 46	156 008	401690
AG# 47	156 009	401691
AG# 48	156 010	401692
AG# 55	156 177	405393
AG# 56	156 011	401693
AG# 57	156 012	401694
AG# 58	156 013	401695

(Total of 12 lode claims.)

situated in the Roberts Mountain Mining District of Eureka County, State of Nevada.

2. The labor or improvements consisted of: A geophysical survey, which is summarized in a report titled "Geophysical Survey of the AG Group of Lode Mining Claims" and attached as "Exhibit A" to this Affidavit and recorded in Eureka County, Nevada, and was done at the following locations: Entire claim block, during July and August 1988.

BOOK 183 PAGE 467

Area for BLM stamp.

Area for County Recorder's stamp.

Page 2 of 4.

3. The persons or entities who performed the labor or who made the improvements include but were not limited to:

Tonkin Springs Gold Mining Company  
1600 Stout Street, Suite #1600  
Denver, CO 80202-3133

Geo Western  
8156 South, 535 East  
Sandy, UT 84070

U. S. Gold Corporation  
1600 Stout Street, Suite #1600  
Denver, CO 80202-3133

4. Said labor or improvements were made at the request and for the benefit of Nick Phillips and Phillip Johnstad, owners, and Tonkin Springs Gold Mining Company, lessee of the claims, and at the expense of Tonkin Springs Gold Mining Company, the lessee of the claims.

Owners of claims: Phillip Johnstad  
Nick Phillips  
P.O. Box 154  
Ely, NV 89301

Lessee of claims:

Tonkin Springs Gold Mining Company  
1600 Stout Street, Suite #1600  
Denver, CO 80202-3133

Dated: August 19, 1988

*David Reid*  
Signature of Affiant

Witness: *Candace Dalme*

Witness: *Mary O. Zullke*

On the 2nd day of September, 1988, personally appeared before me, a Notary Public, David Reid, who acknowledged that he executed the above instrument freely and voluntarily and for the uses and purposes therein mentioned.

Witness my hand and official seal.

My commission expires:

My Commission Expires  
July 8, 1992

*Catherine J. Elliott*  
Notary Public



BOOK 183 PAGE 468

Area for BLM stamp.

Area for County Recorder's stamp.

Page 3 of 4.

**"EXHIBIT A" for the 1987 - 1988  
AFFIDAVIT OF ANNUAL ASSESSMENT LABOR  
GEOPHYSICAL SURVEY of the "AG" GROUP OF  
LODE MINING CLAIMS**

Location: T 23 1/2 N, R 49 E, Sec. 6, M.D.P.M.  
T 24 N, R 48 1/2 E, Sec. 36, M.D.P.M.  
Eureka County, Nevada

A program of combined Induced Polarization and Electrical Resistivity geophysics was performed on the Kimberly and AG claims for Tonkin Springs Gold Mining Company by Geo-Western Geophysics, Inc. The program consisted of two east-west horizontal profiles, roughly 8,000 feet apart covering a combined total of 3.34 line miles. Work was performed by or under the supervision of Van Hewitt of Geo-Western, and this report prepared by Ron Espell, Geologist with U.S. Gold Corporation. Field work and data correlation was completed by the end of July.

Results of the combined geophysical program were generally inconclusive due to the depth of overlying alluvium and Tertiary volcanics. Field checking of the data did show strong correlation between the geophysical data and regional structure. From the data generated, a detailed drill program is planned for next season to explore the mineralization potential along the indicated structures.

A claims map is attached.

Area for BLM stamp.

Area for County Recorder's stamp.

Page 4 of 4.

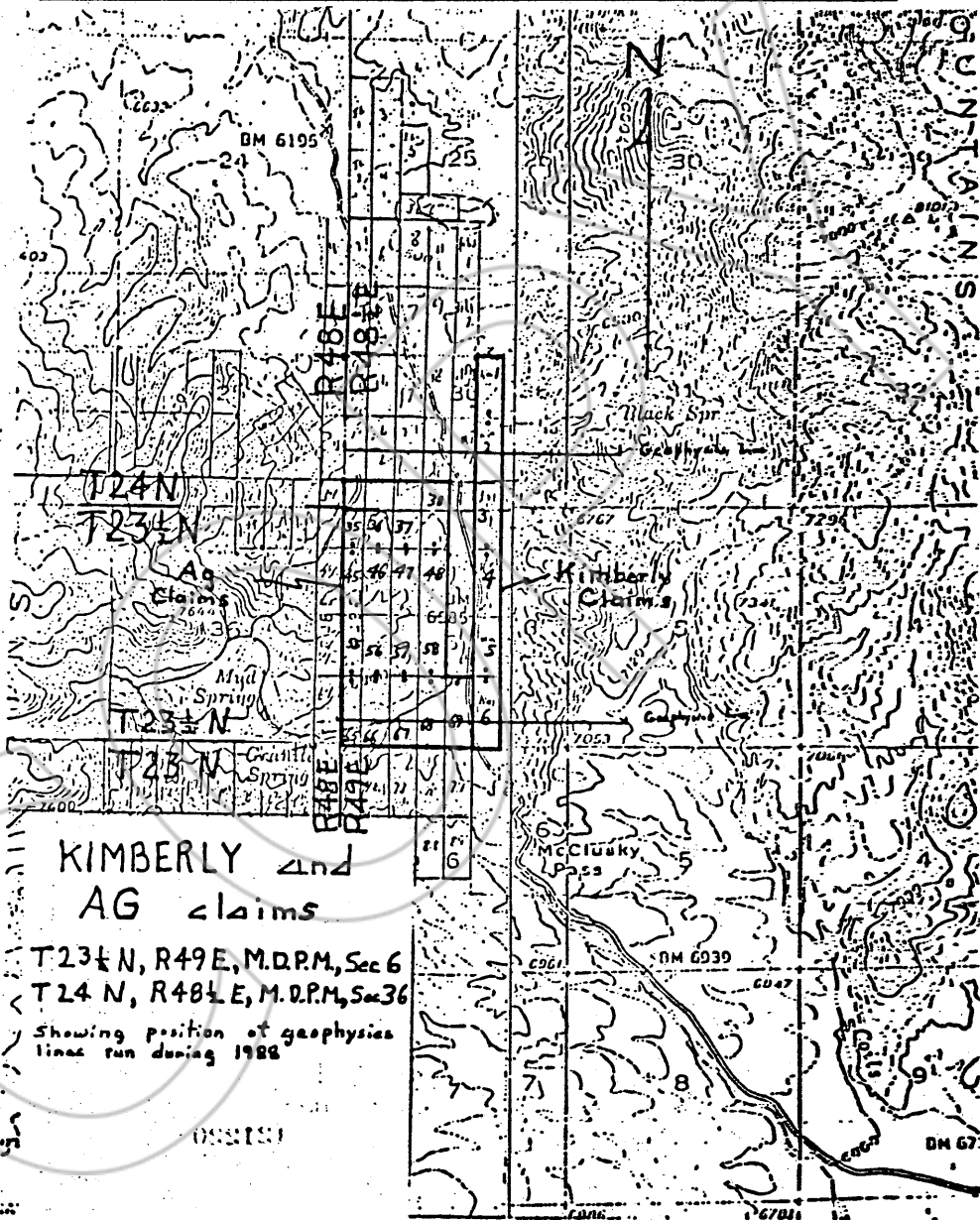

KIMBERLY and  
AG claims

T23N, R49E, M.D.P.M., Sec 6

T24N, R48E, M.D.P.M., Sec 36

Showing position of geophysics  
lines run during 1988

SCALE 1:62500

BOOK 183 PAGE 470

3000 0 3000 6000 Feet 9000 12000 15000 18000

1 5 0 1 2 3 4 5

COPY

RECORDED AT THE REQUEST OF

BOOK 183 PAGE 47

*U.S. Gold*

88 SEP 12 AM 24

OFFICIAL RECORDS  
EUREKA COUNTY, NEVADA  
M.N. KEBALLER, CLERK  
FILE NO. FILE 21

121220

BOOK 183 PAGE 471