

AFFIDAVIT OF ANNUAL ASSESSMENT WORK
ON UNPATENTED MINING CLAIMS

STATE OF COLORADO)
) ss.
COUNTY OF MESA)

TO WHOM IT MAY CONCERN: Please take notice that W. L. Wilson, being first duly sworn, says that there was expended more than Eight Hundred Dollars (\$800.00) in labor and improvements, as the annual assessment work for the year ending September 1, 1988, on the following contiguous unpatented lode mining claims:

Claim Name	Book	Page	BLM #
XP-1 thru 8	152	413-420	NMC 383495-383502

all situate in the Mt. Hope Mining District, Eureka County, Nevada. Said work was done for the purpose of holding said claims and was performed by A. N. Yater, Geologist, at the instance and expense of Wilson Mineral Properties, Inc., the owner of said claims. Such work or improvements consisted of a geophysical survey over the said claims, a report concerning which is attached, and such work was performed on and benefited each of said claims as well as the entire group of claims.

Dated this 2nd day of September, 1988.

W. L. Wilson

W. L. Wilson, President
Wilson Mineral Properties, Inc.
P. O. Box 2183
Grand Junction, CO 81502

Subscribed and sworn to before me this 2nd day of September, 1988.

My commission expires: 3/4/89

Charlotte A. Reicks
Notary Public

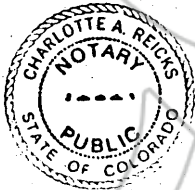

CERTIFICATE OF PERFORMANCE OF GEOPHYSICAL WORK

This Certificate of Performance of Geophysical Work on and for the benefit of a group of unpatented lode mining claims named the XP 1 through 8, situate in the Mt. Hope Mining District (unorganized), Eureka County, Nevada, and owned by Wilson Mineral Properties, Inc. is referred to in the Affidavit of Annual Assessment Work on Unpatented Mining Claims dated September 2, 1988 by W. L. Wilson, and is to be attached and made a part thereof.

This will certify that the writer, A. N. Yater, an expert qualified by both education and experience, conducted a geophysical survey over the said claims, the field work having been done on August 26 and 27, 1988, and the analysis of the data and preparation of a map and report having been done prior to September 1, 1988. This investigation was done at the instance and expense of Wilson Mineral Properties, Inc. The survey consisted of a radiation survey of portions of the surface of the claims, utilizing a Geometrics Exploranium scintillation counter, model GR101A, which measures the radiation present at the surface of the earth by detecting gamma radiation emanating principally from geologic material near the surface of the earth. A map showing the basic findings of the survey is attached and made a part hereof.

The writer has a BS degree in Geology from Texas A & M, and has worked as a Geologist for 3 years with the U. S. Atomic Energy Commission; for 10 years with Core Laboratories; for 5 years with Climax Uranium Inc.; for 10 years with Idaho Mining Corporation and for 10 years as a Consulting Geologist.

Dated: September 2, 1988.

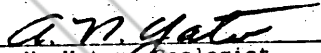
A. N. Yater, Geologist
658 Peony Drive
Grand Junction, CO 81503

27 | 26
 34 | 35

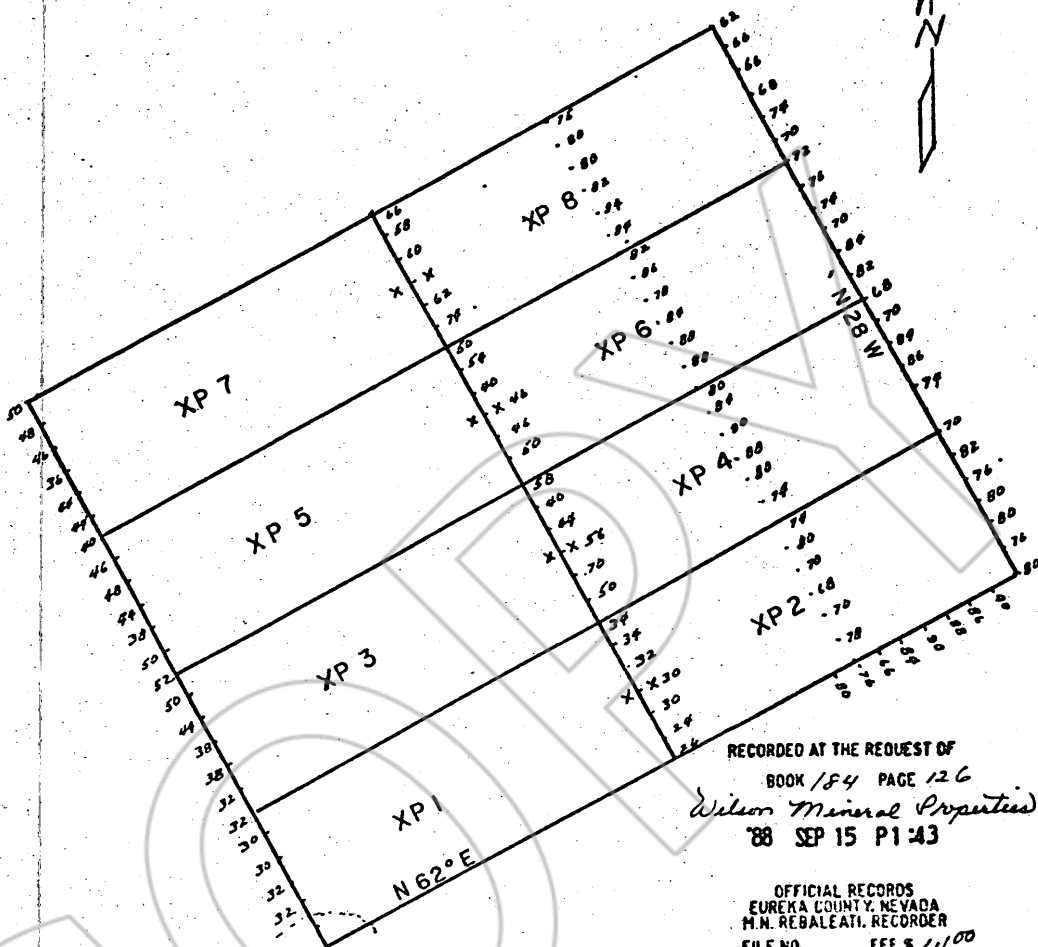

RECORDED AT THE REQUEST OF
 BOOK 184 PAGE 126
Wilson Mineral Properties
 '88 SEP 15 P1:43

OFFICIAL RECORDS
 EUREKA COUNTY, NEVADA
 H.M. REBALEATI, RECORDER
 FILE NO. 1-1145 FEE \$ 14.00

MAP OF XP CLAIMS TO ACCOMPANY AFFIDAVIT OF ANNUAL ASSESSMENT WORK FOR 1987-88. THIS MAP DEPICTS THE BASIC FINDINGS FROM A RADIATION SURVEY OF THE CLAIMS PERFORMED DURING AUGUST 1988 BY A. N. YATER. THE INSTRUMENT USED WAS A GEOMETRICS EXPLORANTUM SCINTILLATOR, - MODEL GR101A. VALUES SHOWN ARE IN COUNTS PER SECOND.

SCALE: 1" = 500'

BOOK 184 PAGE 128