

123669

AFFIDAVIT OF ANNUAL ASSESSMENT WORK

STATE OF COLORADO)
) ss.
 COUNTY OF JEFFERSON)

The undersigned, Robert M. Dahl, certifies that at least One Hundred Dollars (\$100) per claim was expended for development, labor and improvements as the annual assessment work for the assessment year ending September 1, 1988 for the following group of unpatented mining claims generally located in Sections 3, 8, 9, 15, 16, T.24N., R.49E., MDBM, Eureka County, Nevada:

Claim Name	Recorded in Book at Page	BLM Serial Numbers
Mick 1-77	154 171-247	NMC 396543-396619

Such expenditure was made by Noranda Exploration, Inc., the owner of the claims.

The work and improvements consisted of an Induced Polarization Geophysical Survey within the boundaries of the claim block. A total of 96 resistivity observations were made at 250 foot intervals along the five survey lines which are depicted on Exhibit "A".

Said work was performed between August 21, 1988 and August 29, 1988. A total of Seven Thousand Seven Hundred Thirty Dollars (\$7,730) was expended in performing the work and was done by an employee of Noranda Exploration, Inc., P. O. Box 7176, Reno, Nevada 89502, and a contractor who are qualified to perform such work:

Fred Zoerner (Supervisor of Program)
 MS, Geology, University of Wyoming, 1974
 14 years industry experience

Consolidated Geophysical Surveys
 8823 S. Cameo Way
 Sandy, Utah 84093

The basic findings of the above work is as follows: The patterns of high and low resistivity which were determined upon interpretation of the field data form anomalies within the area of the claim block. These anomalies when correlated with the structural geology, rock types, and mineral occurrences in the area suggest further and more extensive development of each and all the claims. Selection of drill targets is being considered. The interpretations of the data and maps derived from the survey are on file in the offices of Noranda Exploration, Inc., P. O. Box 7176, Reno, Nevada.

All of the aforesaid claims form one contiguous group of claims and work on, or for the benefit of, any one claim tends to develop all the claims. The work was performed for the purpose of developing the mineral potential of the claims and to maintain and hold the claims.

This affidavit prepared in accordance with 30 USC Section 28 and Nevada Revised Statutes 517.230.

Dated this 19th day of October, 1988.



Robert M. Dahl Agent for
 NORANDA EXPLORATION, INC.

Subscribed and sworn to before me this 19th day of October, 1988.

James M. Austin
 Notary Public

My commission expires: 7/18/91

BOOK 188 PAGE 395

EXHIBIT "A"

R. 49 E.

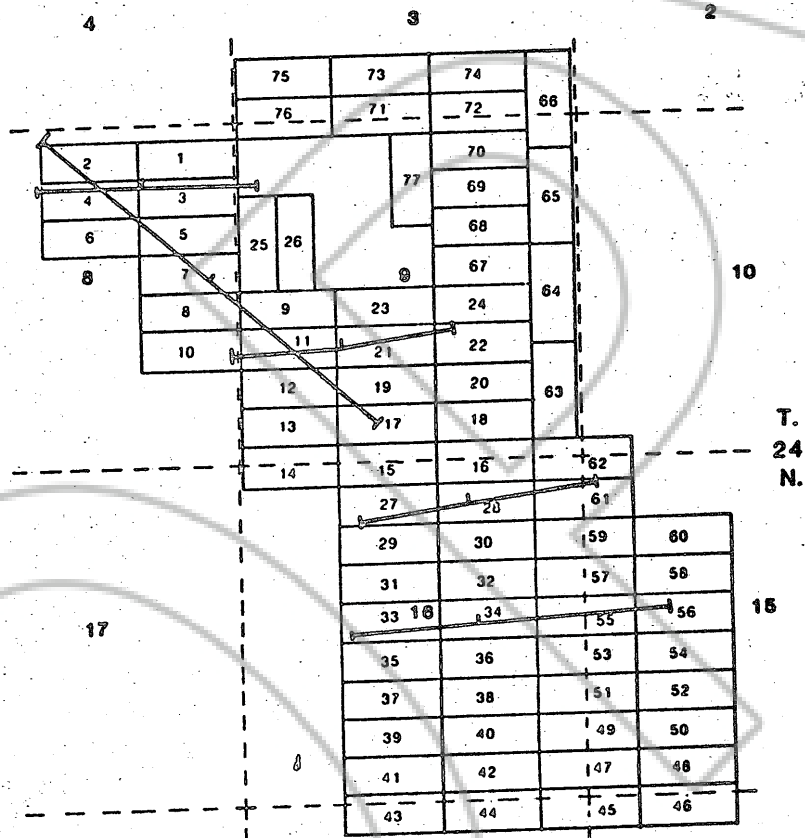

Map of the
MICK CLAIM BLOCK
Showing
INDUCED POLARIZATION SURVEY LINES



RECORDED AT THE REQUEST OF
BOOK 188 PAGE 395
Nevada Explorations
OCT 24 1988 09:30

OFFICIAL RECORDS
CLERK OF DISTRICT COURT
CLERK OF DISTRICT COURT
FILE NO. 123669
BOOK 188 PAGE 396
13475