

Return to:

P-167: 1

Placer Dome U.S. Inc.
240 So. Rock Blvd., Suite 117 124243
Reno, Nevada 89502

AFFIDAVIT OF WORK PERFORMED OR IMPROVEMENTS
MADE FOR 1987-1988 ASSESSMENT YEAR

STATE OF NEVADA)
) ss.
City of Reno County of Washoe)

David P. Parker, being first duly sworn, deposes and
says:

1. That he makes this affidavit on behalf of the
owner of each of the following named contiguous mining claims, all
of said claims being situate in Eureka County, Nevada, more
particular described in Exhibit A, attached hereto and made part
hereof.

2. That for the 1987-88 assessment year at least
\$100.00 was expended, or \$100.00 worth of labor was performed or
of improvements were made, on or for the benefit of each of said
claims, the same being in the form of road construction, drilling,
rock and soil sampling and related work done between September 1,
1987 and August 31, 1988 at a cost and value in excess of
\$14,300.00 on which a report is attached as Exhibit B.

3. That said moneys were expended by, and said
labor and improvements were performed and made at the expense of
and on behalf of and for the benefit of the owners of the claims:

Mt. Hope Mining Corp.
65 Red Oak Lane
White Plains, New York 10604
Attn: Harold Drimmer

3. That the names of the persons, corporations,
contractors, or sub-contractors who performed the work or made the
improvements are:

Employees of Placer Dome U. S. Inc.
240 So. Rock Blvd. , Suite 117
Reno, Nevada 89502

Preston Well Drilling Company
P. O. Box 977
Hamilton, Montana 59840

BOOK 189 PAGE 458

EXHIBIT A

T22N, R51E and T23N, R51E, Eureka County, Nevada

<u>Claim Name</u>	<u>BLM Serial No.</u>
MH 1 - 26	NMC 23700 - 23725
MH 49 - 84	NMC 23748 - 23783
MH 86 - 100	NMC 23785 - 23799
MH 101 - 104	NMC 23800 - 23803
MH 105 - 110	NMC 23804 - 23809
MH 167 - 170	NMC 23866 - 23869
MH 171 - 178	NMC 23870 - 23877
MH 471	NMC 24170
MHA 111 - 130	NMC 389822 - 389841
MHA 145 - 152	NMC 389842 - 389849
MH 153A - 166A	NMC 389850 - 389863

A total of 143 lode claims

P-167: 01

David P. Parker
Agent for Owner

Subscribed and sworn to before me
this 21st day of OCTOBER 1988.

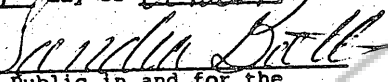
Notary Public in and for the
County of WASHOE, State
of Nevada.

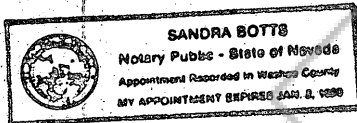

BOOK 189 PAGE 460



PLACER DOME U.S. INC.

EXPLORATION OFFICE
240 South Rock Boulevard, Suite 117
Reno, Nevada 89502
702 - 323-2552
Telecopier (702) 323-3091

EXHIBIT B

SUMMARY PROGRESS REPORT - MT. HOPE - MH-MHA (KMH) CLAIMS
EUREKA COUNTY, NEVADA

This report is filed on behalf of Placer Dome U.S. Inc., in compliance with the requirements of Title 30, United States code Section 23-1. This report has been prepared by L.J. Stewart, a geologist of 24 years experience in mineral exploration, with a Bachelor of Science degree (geology major, mathematics minor) from University of Texas at El Paso (formerly Texas Western College), and a member in good standing of American Institute of Professional Geologists (CPG #1743). Surveying of base lines was done by Keith R. Blair, a geological engineer of some 2 years experience, with a BS degree (geological engineering) from Montana College of Mineral Science and Technology (1985). Rock sampling, supervision of gridding, and supervision of drilling program was done by Matthew D. Gray, a geologist of 2 years experience in mineral exploration, with degrees from Colorado School of Mines (BS, Geological Engineering, 1985) and the University of Arizona (MS, Economic Geology, 1988).

Work on the Mt. Hope claim group consisted of:

1. Moving and setting up camp facilities from Currie and Ely, Nevada to Mt. Hope Project campsite at Henderson Summit by Placer Dome employees L.J. Stewart and C.P. Osborn.
2. Surveying grid base lines (N-S and E-W) by Placer Dome employees K.R. Blair, L.J. Stewart, C.P. Osborn, A. Boyd.
3. Drilling of 5 angle reverse circulation drill holes and one vertical by contractor's drill rig and crew.
4. Sampling drill cuttings for assay by Placer Dome employees B.D. Caldwell, A. Boyd, C.P. Osborn.
5. Supervision of 6-hole reverse circulation angle and vertical drilling program by Placer Dome Employees M.D. Gray and L.J. Stewart.
6. Surveying grid (E-W lines) by Placer Dome employees A. Boyd and C.P. Osborn.
7. Rock and soil sampling and transportation of rock and soil samples to assayer by Placer Dome employees M.D. Gray, A. Boyd, C.P. Osborn and B.D. Caldwell.

All the work and drill holes are located on the Garden Pass, Nevada 7.5' U.S.G.S. topographic quadrangle map (Provisional Edition 1986).

BOOK 189 PAGE 461

Page Two
Mt. Hope Summary Report
L.J. Stewart

The total cost of moving and setting up camp, surveying grid base lines and grid, supervision of 6-hole drill program, rock and soil sampling and transportation of samples to assayer exceeded \$11,400.00.

The total cost of drilling of 6 reverse circulation angle and vertical (1) drill holes, sampling of drill cuttings for assay and transportation of same to assayer exceeded \$22,400.00.

Total expenditures to be used for the 1987-88 assessment year exceeded \$33,800.00.

The surveying of base lines was done to establish various grids for the collecting and sieving of soil samples from 15 inches depth. The assays of the soil and rock samples should delineate anomalous zones which can be drilled in the immediate future in exploring for an economic mineral deposit.

L.J. Stewart 10/12/88
L.J. Stewart - CPG #1743
Senior Geologist

LJS:jkw

BOOK 189 PAGE 462

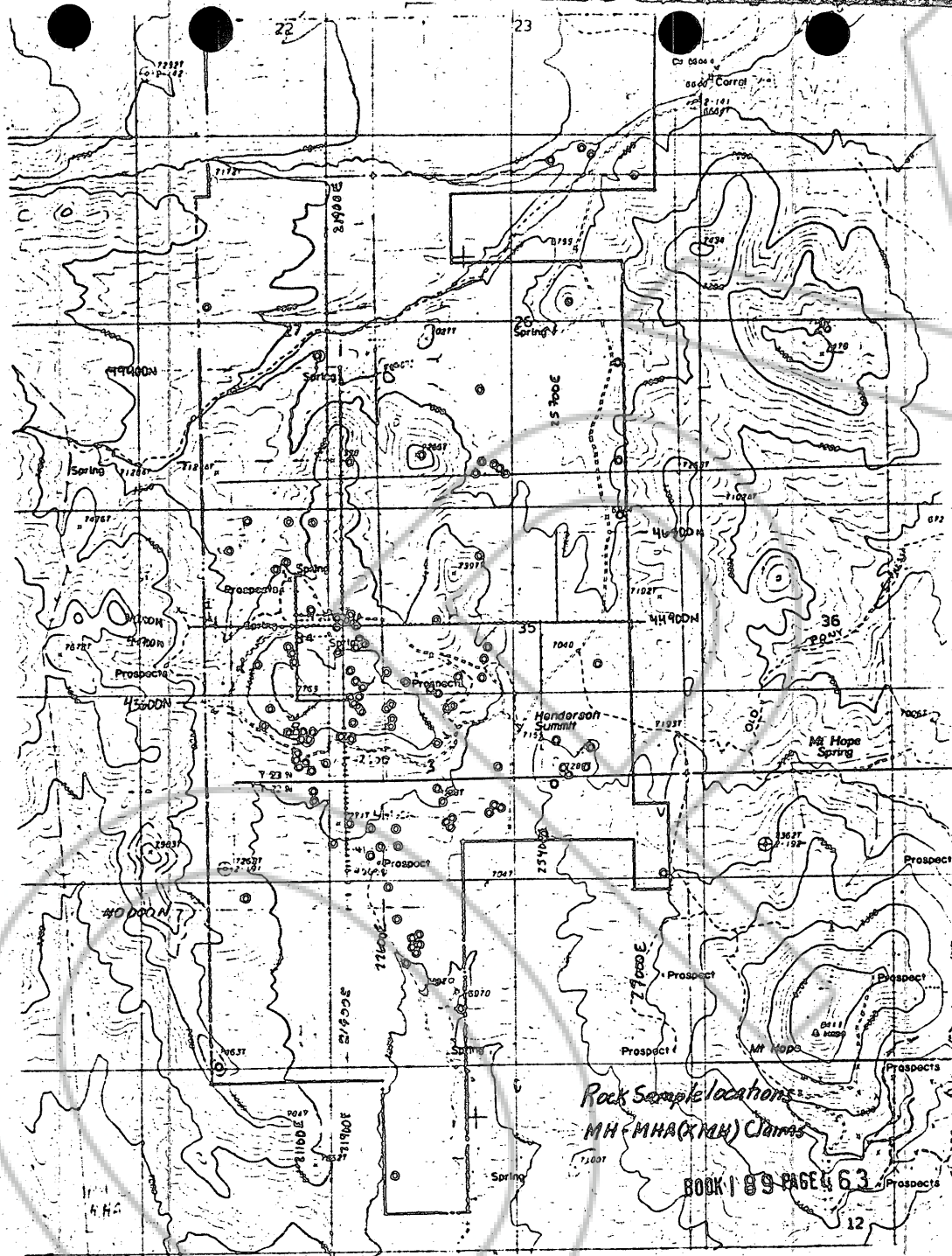

Rock Sample Locations

MH-MHA(XMH) Claims

BOOK 1 @ 9 PAGE 63



RECORDED AT THE REQUEST OF

BOOK 189 PAGE 458

Pleasant Home U.S. Inc.

88 OCT 27 1901

OFFICIAL RECORDS
EUREKA COUNTY, NEVADA
H. H. REBEATH, RECORDER

FILE NO. FEE \$ 250.²⁵

121243

BOOK 189 PAGE 465