

124251

PL-10042

NV-1683-1

PROOF OF LABOR ON MINING CLAIMS

AFFIDAVIT

STATE OF NEVADA §

COUNTY OF EUREKA §

The undersigned states: That between September 1 (noon), 1987 and September 1 (noon), 1988, the following described work and labor were performed and made upon, or for the benefit of these certain lode mining claims, situated in the county of Eureka, state of Nevada.

A detailed report of such work as required by Title 30, U.S.C., Section 28-1 follows. This report has been prepared in compliance with the requirements of 30 U.S.C. 28-1-2 as assessment work for the year ending noon September 1, 1988, for the mining claims, more particularly described in Exhibit A, attached hereto and made a part hereof.

<u>CLAIM NUMBER</u>	<u>COUNTY/RECORD BOOK/PAGE</u>	<u>FEDERAL SERIAL NUMBER</u>
Gold Bar Claims #1 - #27	111/516-542	273583-273609

All above claims located in Sections 2 and 3, Township 22 North, Range 49 East and Sections 34 and 35, Township 23 North, Range 49 East, Roberts Mountain Mining District, Eureka County, Nevada.

<u>CLAIM NUMBER</u>	<u>COUNTY/RECORD BOOK/PAGE</u>	<u>FEDERAL SERIAL NUMBER</u>
Golden Clan Claims #1 - #29	111/543-571	273622-273650

NT038829402

BOOK 189 PAGE 484

All above claims located in Sections 1, 2, 11, 12, and 13, Township 22 North, Range 49 East, Roberts Mountain Mining District, Eureka County, Nevada.

The assessment work consisted of the following:

At least \$5,800.00 worth of labor or improvements consisting of the following were performed during the period of August 29, 1988 and August 31, 1988. Blackhawk Geosciences, Inc., whose address is 17301 West Colfax Avenue, Suite 150, Golden, Colorado 80401, was contracted to complete an electromagnetic survey. Survey work was supervised by Ray Lahit, a Geophysicist, employed by Blackhawk Geosciences, Inc.

Survey soundings are shown in Exhibit B.

Said work was performed for the purpose of delineating undiscovered sulfide bodies and alteration zones related to gold mineralization.

Several geologic targets, attributed to mineralization have been detected by the survey and will be drilling targets in 1989.

The assessment requirements for 1988 were fulfilled for the subject claim blocks.

Work was supervised by Tim Thamm, a minerals geologist, employed full-time by Billiton Minerals U.S.A., Inc., who has over five years experience in minerals exploration.

Said labor or improvements were made at the request and for benefit of Billiton Minerals U.S.A., Inc., Affiant, and Lana Resources (U.S.) Inc., Claimant of certain mining claims located in Eureka County, Nevada.

NT038829402

BOOK 189 PAGE 485

Billiton Minerals U.S.A., Inc. is entitled to possession of the said claims by virtue of an exploration and interest earning agreement between Billiton Minerals U.S.A., Inc., and Lana Resources (U.S.), Inc. dated July 12, 1988.

I hereby certify under penalty of perjury that the foregoing is true and correct.

Sworn and subscribed to this 25th day of October, 1988 at Houston, Texas.

BILLITON MINERALS U.S.A., INC.

By: *D. E. Shipley*
D. E. Shipley

STATE OF TEXAS §
 §
COUNTY OF HARRIS §

I, Cindy L. Rosellini, a Notary Public in and for said County and State, do hereby certify that D. E. Shipley, to me personally know, and known to me to be the same person who executed the foregoing instrument as Attorney-in-Fact of Billiton Minerals U.S.A., Inc., a Delaware corporation, and that instrument was signed and delivered in behalf of said corporation, by authority of its Board of Directors, and further acknowledged said instrument and his execution thereof to be free and voluntary act and deed, for the uses, purposes and consideration therein expressed.

Given under my hand and official seal this 25th day of October, 1988.

Cindy L. Rosellini
Notary Public in and for said
County and State, residing at
Harris County, Texas

My commission expires:

June 24, 1992



NT038829402

BOOK 189 PAGE 486

2 6 7 8

5 6 8 10

1 5 13 11 25

27 14 12 28

17 16 18 21 23

19 19 20 22 24

GOLD BAR
CLAIM BLOCK

28 24 22 26

20 27 23 21 25

6 7 5 4

19 8 8 2

11 13 15 17

12 13 16 18

20 18

GOLDEN CLAM
CLAIM BLOCK

TDEM
SURVEY

SURVEY:
500 FE. LOOP WITH
A READING IN THE CENTER



0 2000'

LANA GOLD CORP.	
BAR, CLAM PROP.	
CLAIM MAP	
Date: July 1985	Drawn: RW
NTS: Eurota Co. Fig.	2

BOOK 189 PAGE 687

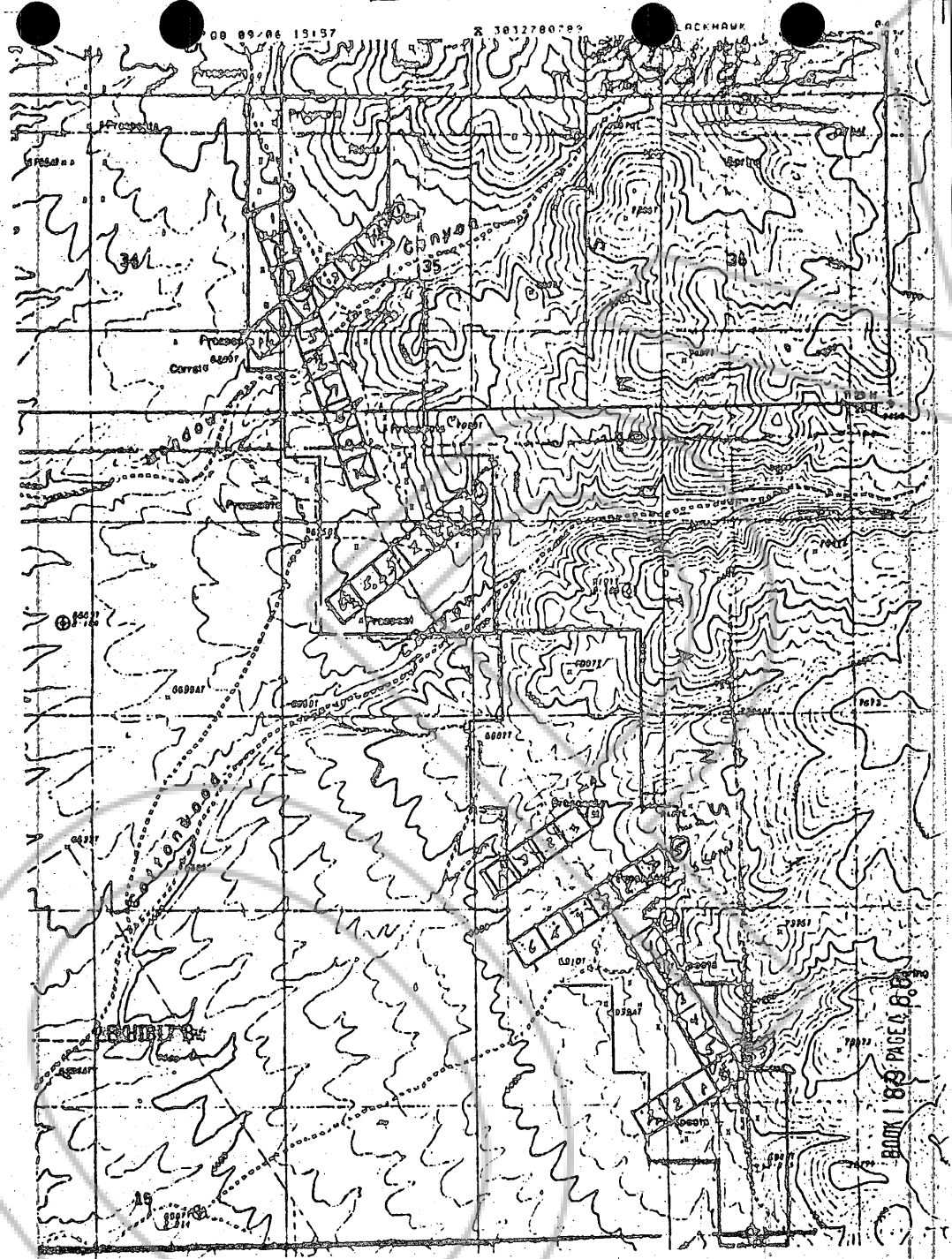

BOOK 189 PAGE 68

RECORDED AT THE REQUEST OF

BOOK 189 PAGE 484

Shell Mining Co.

'88 OCT 27 NO 39

OFFICIAL RECORDS
EUREKA COUNTY, NEVADA
M.N. REGAL EAT. RECORDER

FILE NO.

FILE \$98.00

124251

BOOK 189 PAGE 489