

TRUE NORTH

PARCEL No. 2 IN GOV. LOTS 1+8,
SECTION 28, T. 20N., R. 53E. M.D. MER.

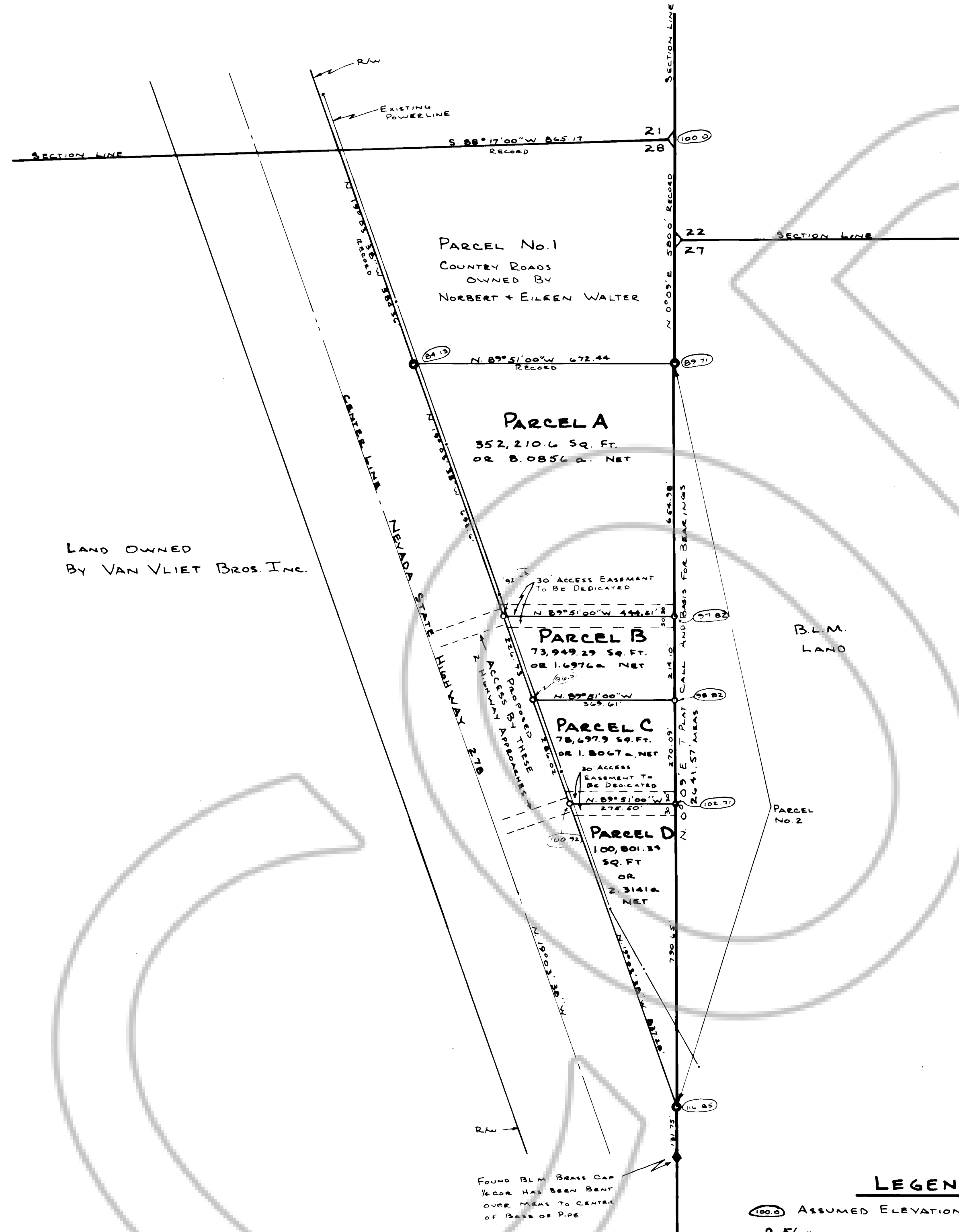

CERTIFICATION

I, ARNOLD C. WOOD, CERTIFY THAT THIS PLAT IS A TRUE AND ACCURATE MAP OF A SURVEY MADE BY ME ON AUGUST 22, 1988.

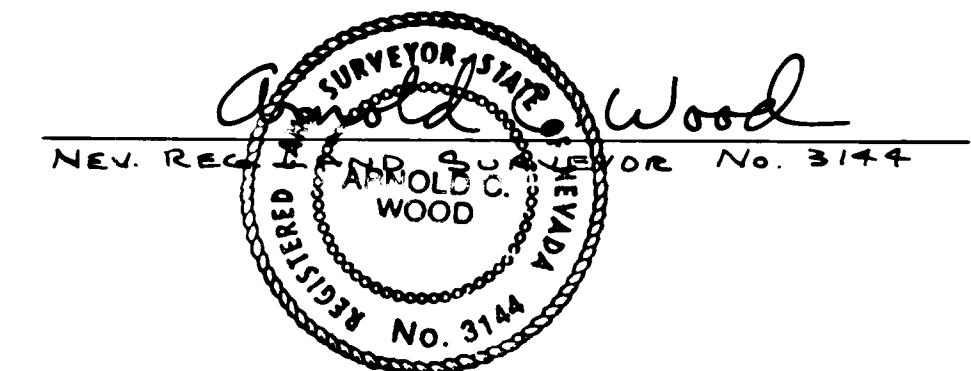

OWNERS CERTIFICATION

WE, NORBERT J. + EILEEN B. WALTER, CERTIFY THAT WE ARE THE OWNERS OF RECORD OF PARCEL No. 2 IN GOV. LOTS 1+8 SECTION 28, T. 20N., R. 53E. M.D. MER., AND THAT WE CONSENT TO THE PREPARATION AND FILING OF THIS MAP; WE FURTHER STATE THAT:

1. ALL PARCEL LINES + EASEMENTS REMAIN AS SHOWN TO THE PLANNING COMMISSION UNTIL THIS MAP IS RECORDED.
2. ALL REQUIREMENTS OF GOVERNMENTAL AGENCIES WITH PERMIT AUTHORITY WILL BE MET.
3. ALL ROADS + STREETS AS SHOWN ON THIS MAP WILL BE PROVIDED IN ACCORDANCE WITH EUREKA CO. SPECIFICATIONS RELATING TO COUNTY ROADS AND REQUIREMENTS FOR THEIR ACCEPTANCE.

Norbert J. Walter
NORBERT J. WALTER

Eileen B. Walter
EILEEN B. WALTER

ON THIS DAY 19 OF October 1988, NORBERT J. AND EILEEN B. WALTER PERSONALLY APPEARED BEFORE ME AND EXECUTED THE FOREGOING INSTRUMENT.

Gladys Gaierchea
NOTARY PUBLIC IN AND FOR EUREKA CO.

APPROVALS

AT A REGULAR MEETING OF THE EUREKA CO. COMMISSIONERS HELD ON October 20, 1988, THIS MAP, CONSISTING OF ONE SHEET WAS PRESENTED AS A PROPOSED PARCEL MAP OF PARCEL No. 2 IN GOV. LOTS 1+2, SEC 28, T. 20N., R. 53E.; LOCATED IN EUREKA CO. NEV. BY NORBERT J. AND EILEEN B. WALTER.

LeRoy Etchegaray
CHAIRMAN, EUREKA CO. COMMISSIONERS

Joan Shangle
CLERK, EUREKA COUNTY

AT A REGULAR MEETING OF THE EUREKA CO. PLANNING COMMISSION HELD ON October 9, 1988, THIS MAP WAS APPROVED FOR SUBDIVISION PURPOSES PURSUANT TO N.R.S. 278.461-278.469 INCLUSIVE.

Raymond [Signature]
CHAIRMAN, EUREKA CO. PLANNING COMMISSION

FILED THE REQUEST OF Eileen B. Walter
ON Nov. 15, 1988 WITH 89-1
RECORDS IN EUREKA COUNTY, NEVADA
FILE NO. 124822 FEE \$ 10.00

BASIS FOR BEARINGS: TOWNSHIP PLAT CALL BETWEEN THE NE CORNER + THE E 1/4 CORNER SECTION 28 T. 20N., R. 53E., M.D. MER., WHICH IS N. 0° 05' 00" E

LEGEND

- ASSUMED ELEVATIONS
- 5/8" REBAR PIN WITH YELLOW PLASTIC CAP WITH "R.L.S. 3144" STAMPED ON TOP OF CAP.
- ◁ B.L.M. BRASS CAP SECTION CORNER.
- ◆ B.L.M. BRASS CAP 1/4 CORNER.
- FOUND ORIG STEEL FENCE POST PINS 18" LONG; SET FOR PARCEL No. 2 CORNERS, I SET 5/8" REBAR PIN AND YELLOW CAP ALONG SIDE.

PARCEL MAP
OF: PARCEL No 2 IN GOV. LOTS 1+8
SECTION 28, T. 20N., R. 53E. M.D. MER.
NOTE: ORIGINAL PARCEL MAP OF PARCELS Nos. 1+2 WAS FILED 120-84 FILE No. 33089
LOCATED IN: EUREKA CO. NEVADA
FOR: NORBERT J. + EILEEN B. WALTER
SCALE 1" = 200'
SURVEY + MAP BY WOOD SURVEYING & A.C. WOOD, R.L.S. 3144 P.O. Box 238 ELY, NEV.
REVISED 10-15-88 AS SHOWN

124822