

CERTIFICATE OF LOCATION
LODE MINING CLAIM
125508

TO ALL WHOM IT MAY CONCERN:

The Undersigned hereby certifies that he has caused to be located the Lucky Buck - 477 Lode Mining Claim in the following quarter section(s): SE of SW, of Section(s) 32, Township 27 (North, ~~South~~), Range 50 East, M.D.B.&M., in Eureka County, Nevada, on the 16 day of September, 1988.

The name and mailing address of the locator is:

Buckhorn Mines Company
875 Cherry Terrace
Susanyille, CA 96130

The Claim is approximately 1500 feet long and 600 feet wide, such that 50 feet is claimed in a West direction and 1450 feet in a East direction from the point of discovery (monument of location), at which the Notice of Location was posted, together with 300 feet on each side of the monument of location and center line of the Claim. The general course of the lode or vein is from the East to the West direction.

The number, location and markings on each side center or corner monument is as follows:

	Location	Markings	Description
No. 1:	NW Corner	_____	3/4" dia. X 5' PVC pipe
No. 2:	N Side Center	_____	" " "
No. 3:	NE Corner	_____	" " "
No. 4:	SE Corner	_____	" " "
No. 5:	S Side Center	_____	" " "
No. 6:	SW Corner	_____	" " "

As erected on the ground, each side center or corner monument is marked as described above by Metal tags on posts (e.g. metal tags, paint on posts).

The work of location consisted of making a claim map as provided in N.R.S. 517.040.

DATED this 7 day of December, 1988.

SIGNATURE OF LOCATOR:

TKrause

BY: George A. Pitt
(Agent)

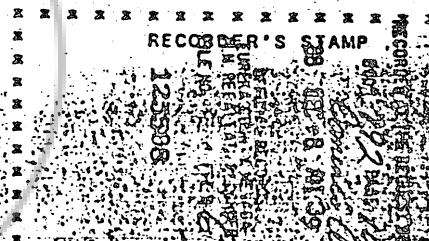

BOOK 102 PAGE 109