

T24N

R51E

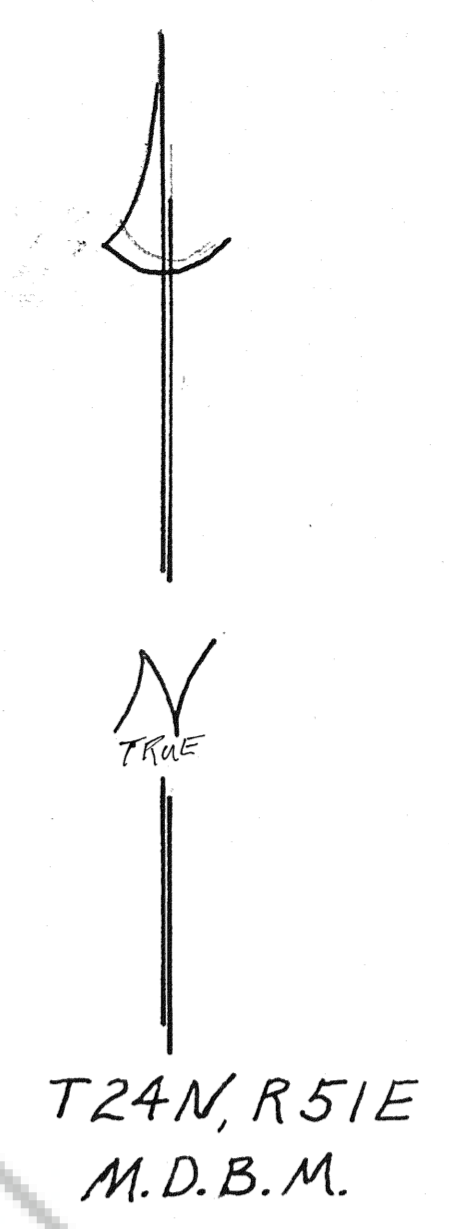

TYPICAL CLAIM SET

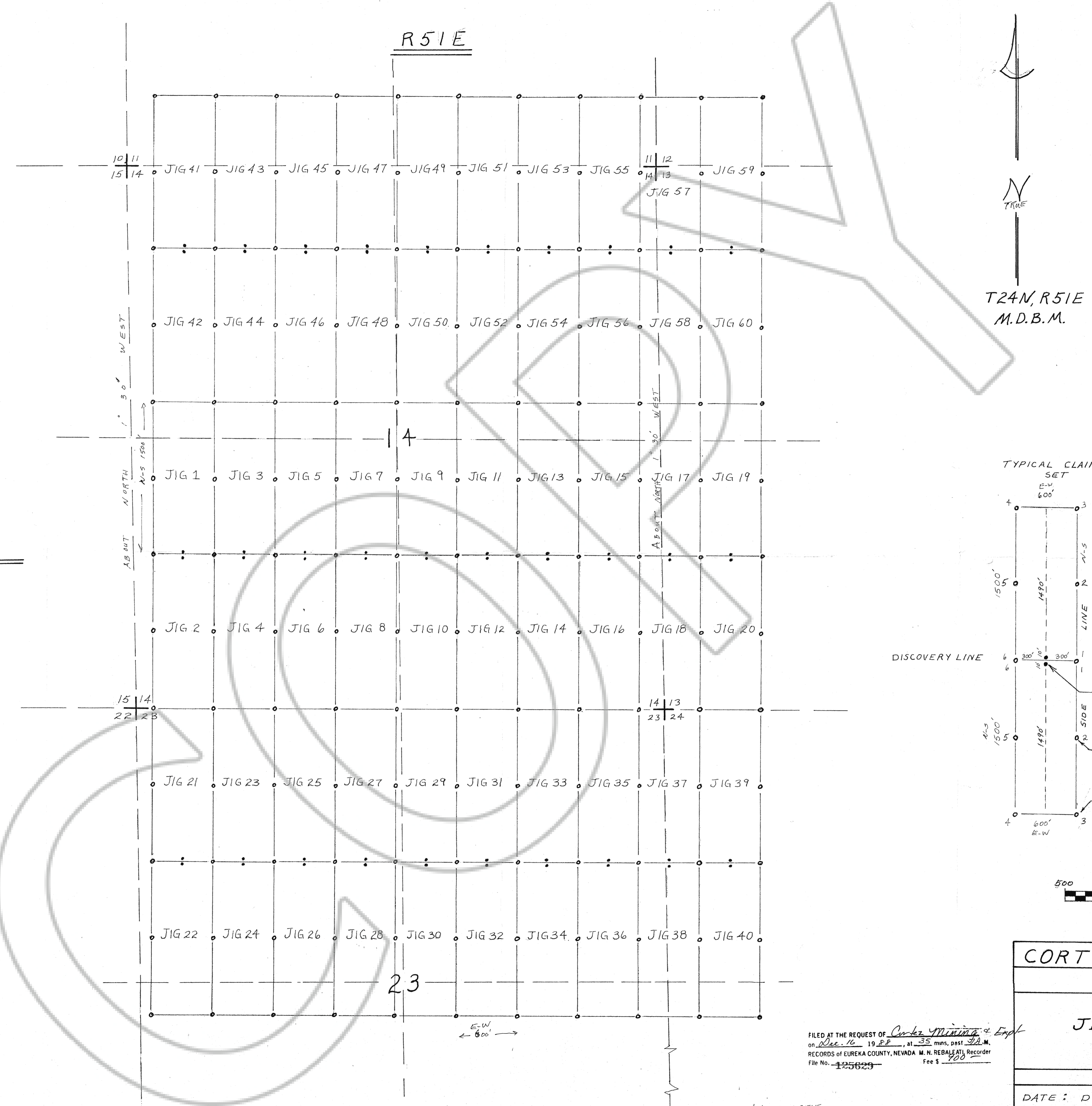
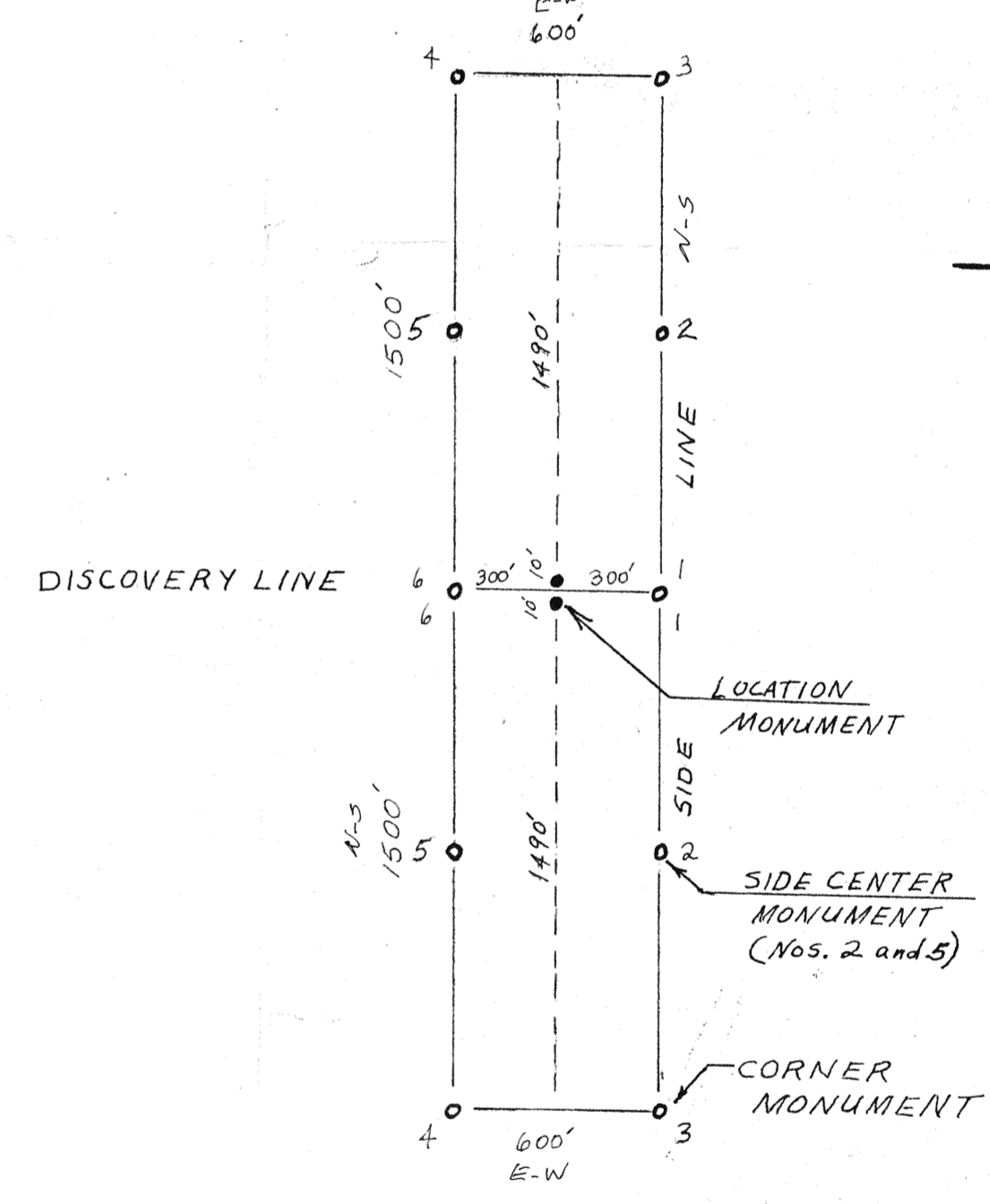

EXPLANATION

- 11 12 SECTION CORNER  
14 13 NOT FOUND
  - Claim Corner or side-center consisting of 4.5" by 3" PVC pipe with description inscribed with black paint or aluminum tag.
  - Location monument consisting of 4.5" by 3" PVC pipe with location notice attached inside 2.5" plastic vial.
- Claims located Oct. 21, 1988.  
Corners installed and certificates filed Dec. 16, 1988.

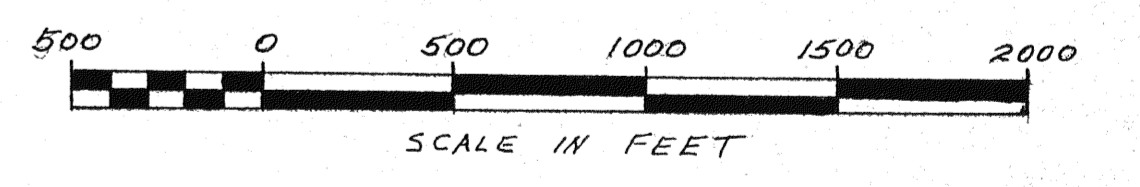

**CORTEX MINING + EXPLORATION CO., INC.**  
 Box 3446  
 SALT LAKE CITY, UT 84110

MAP OF  
**JIG GROUP OF LODE CLAIMS**  
 EUREKA COUNTY  
 STATE OF NEVADA

FILED AT THE REQUEST OF Cortex Mining + Expl  
 on Dec 16 1988, at 35 mins. past 12 M.  
 RECORDS OF EUREKA COUNTY, NEVADA M. N. REBALEATI, Recorder  
 File No. 125629 Fee \$ 900

X FOUND SECTION COR. 35/36, T24N, R51E  
 15,700 FEET SOUTH FROM R13 23/24, T24N, R51E. 123629

DATE: DEC. 1988  
 SCALE: 1" = 500'  
 BY: E.F.P.  
 MAP NO: 001