

RECORDED AT THE REQUEST OF

BOOK 192 PAGE 404

Apex Surveying
DEC 27 1988

OFFICIAL RECORDS
EUREKA COUNTY, NEVADA
M.N. REELECTED, RECORDED

FILE NO. 125768

FILE 6 25

125768

CERTIFICATE OF LOCATION

KNOW ALL MEN BY THESE PRESENTS, that FMC MINERALS CORPORATION, having an office and place of business at 5011 Meadowood Way, Suite 200, Reno, Nevada 89502, has located the BASS 231

lode mining claim this 2nd day of December, 1988, under and by virtue of the mining laws and regulations of the United States and the State of Nevada.

The number of linear feet claimed in length along the course of the vein from the point of discovery is 10 feet in a north direction and 1490 feet in a south direction, together with 300 feet on each side of the center of the vein or lode for the entire length of the claim.

To tie this claim to the Public Survey, begin at the Northeast Corner, Section 12, T. 18 N., R. 52 E., Mt. Diablo P.M., and bear south 1271 feet, and west 13,180 feet, to the northeast corner of this claim.

The general course of strike of the vein or lode as near as may be determined is north and south.

The claim is located in the:

NE 1/4 Section <u>10</u>	Township <u>18 N.</u> Range <u>52 E.</u>
SE 1/4 Section <u>10</u>	Township <u>18 N.</u> Range <u>52 E.</u>
NW 1/4 Section <u>10</u>	Township <u>18 N.</u> Range <u>52 E.</u>
SW 1/4 Section <u>10</u>	Township <u>18 N.</u> Range <u>52 E.</u>

Mt. Diablo P.M., Unknown Mining District, Eureka County, Nevada.

The location work consisted of making a mining claim map as provided in Nevada Revised Statutes 517.040. Two copies of the map are filed in the records of Eureka County, Nevada.

The location monument, corners and side centers are 3" x 4" durable plastic pipe, set one foot in the ground or mound of stone. The location and markings on each corner or side center are more particularly described as follows:
Beginning at the northeast corner post No. 1,

	Description	Markings
Thence, <u>750</u> feet <u>south</u>	to Post No. 2, the <u>east side corner</u>	<u>BASS 231 -2</u>
Thence, <u>750</u> feet <u>south</u>	to Post No. 3, the <u>southeast corner</u>	<u>BASS 231 -3</u>
Thence, <u>600</u> feet <u>west</u>	to Post No. 4, the <u>southwest corner</u>	<u>BASS 231 -4</u>
Thence, <u>750</u> feet <u>north</u>	to Post No. 5, the <u>west side corner</u>	<u>BASS 231 -5</u>
Thence, <u>750</u> feet <u>north</u>	to Post No. 6, the <u>northwest corner</u>	<u>BASS 231 -6</u>
Thence, <u>600</u> feet <u>east</u>	to Post No. 1, the <u>northeast corner</u>	<u>BASS 231 -1</u>

the point of beginning
The monumentation and marking of the corners was completed by the 5th day of December, 1988.

BY:

Agent

Terry Zenk

STATE OF WYOMING

SS.

COUNTY OF FREMONT

Subscribed, sworn to and acknowledged before me this 15th day of December, 1988, by Terry Zenk.

Connie A. Tideman Notary Public
County of Fremont State of Wyoming
My Commission Expires Nov. 30, 1992

Connie A. Tideman
Notary Public

BOOK 192 PAGE 404

RECORDED AT THE REQUEST OF
BOOK 192 PAGE 405
Casper Surveying
DEC 27 1988

OFFICIAL RECORDS
EUREKA COUNTY, NEVADA
M.M. REBALLATI, RECORDER
FILE NO. 125769
FEE \$ 6.25

125769
CERTIFICATE OF LOCATION

KNOW ALL MEN BY THESE PRESENTS, that FMC MINERALS CORPORATION, having an office and place of business at 5011 Meadowood Way, Suite 200, Reno, Nevada 89502, has located the BASS 232

lode mining claim this 2nd day of December, 1988, under and by virtue of the mining laws and regulations of the United States and the State of Nevada.

The number of linear feet claimed in length along the course of the vein from the point of discovery is 1490 feet in a north direction and 10 feet in a south direction, together with 300 feet on each side of the center of the vein or lode for the entire length of the claim.

To tie this claim to the Public Survey, begin at the Northeast Corner, Section 12, T. 18 N., R. 52 E., Mt. Diablo P.M., and bear north 229 feet, and west 13,180 feet, to the northeast corner of this claim.

The general course of strike of the vein or lode as near as may be determined is north and south.

The claim is located in the:

NE 1/4 Section 10, Township 18 N., Range 52 E.,
SE 1/4 Section 3, Township 18 N., Range 52 E.,
NW 1/4 Section , Township 18 N., Range 52 E.,
SW 1/4 Section , Township 18 N., Range 52 E.

Mt. Diablo P.M., Unknown Mining District, Eureka County, Nevada.

The location work consisted of making a mining claim map as provided in Nevada Revised Statutes 517.040. Two copies of the map are filed in the records of Eureka County, Nevada.

The location monument, corners and side centers are 3" x 4" durable plastic pipe, set one foot in the ground or mound of stone. The location and markings on each corner or side center are more particularly described as follows:
Beginning at the northeast corner post No. 1,

	Description	Markings
Thence, 750 feet <u>south</u> to Post No. 2, the <u>east side corner</u>		BASS 232 -2
Thence, 750 feet <u>south</u> to Post No. 3, the <u>southeast corner</u>		BASS 232 -3
Thence, 600 feet <u>west</u> to Post No. 4, the <u>southwest corner</u>		BASS 232 -4
Thence, 750 feet <u>north</u> to Post No. 5, the <u>west side corner</u>		BASS 232 -5
Thence, 750 feet <u>north</u> to Post No. 6, the <u>northwest corner</u>		BASS 232 -6
Thence, 600 feet <u>east</u> to Post No. 1, the <u>northeast corner</u>		BASS 232 -1

the point of beginning
The monumentation and marking of the corners was completed by the 5th day of December, 1988.

BY: Terry Zenk
Agent

STATE OF WYOMING)
COUNTY OF FREMONT) SS

Subscribed, sworn to and acknowledged before me this 12th day of December, 1988, by Terry Zenk

Connie A. Tolghman, Notary Public
County of Fremont, State of Wyoming
My Commission Expires Nov. 30, 1992

Connie A. Tolghman
Notary Public

BOOK 192 PAGE 405

RECORDED AT THE REQUEST OF

BOOK 192 PAGE 406

APR 27 1989

OFFICIAL RECORDS
EUREKA COUNTY, NEVADA
FILE NO. 125770

125770

CERTIFICATE OF LOCATION

125770

KNOW ALL MEN BY THESE PRESENTS, that FMC MINERALS CORPORATION, having an office and place of business at 5011 Meadowood Way, Suite 200, Reno, Nevada 89502, has located the BASS 233

lode mining claim this 2nd day of December, 1988, under and by virtue of the mining laws and regulations of the United States and the State of Nevada.

The number of linear feet claimed in length along the course of the vein from the point of discovery is 10 feet in a north direction and 1490 feet in a south direction, together with 300 feet on each side of the center of the vein or lode for the entire length of the claim.

To tie this claim to the Public Survey, begin at the Northeast Corner, Section 12, T. 18 N., R. 52 E., Mt. Diablo P.M., and bear south 1271 feet, and west 12,580 feet, to the northeast corner of this claim.

The general course of strike of the vein or lode as near as may be determined is north and south.

The claim is located in the:

NE 1/4 Section	10	Township	18 N.	Range	52 E.
SE 1/4 Section	10	Township	18 N.	Range	52 E.
NW 1/4 Section		Township	18 N.	Range	52 E.
SW 1/4 Section		Township	18 N.	Range	52 E.

Mt. Diablo P.M., Unknown Mining District, Eureka County, Nevada.

The location work consisted of making a mining claim map as provided in Nevada Revised Statutes 517.040. Two copies of the map are filed in the records of Eureka County, Nevada.

The location monument, corners and side centers are 3" x 4" durable plastic pipe, set one foot in the ground or mound of stone. The location and markings on each corner or side center are more particularly described as follows:

	Description	Markings
Beginning at the northeast corner post No. 1,		
Thence, 750 feet south to Post No. 2, the east side corner	BASS 233	-2
Thence, 750 feet south to Post No. 3, the southeast corner	BASS 233	-3
Thence, 600 feet west to Post No. 4, the southwest corner	BASS 233	-4
Thence, 750 feet north to Post No. 5, the west side corner	BASS 233	-5
Thence, 750 feet north to Post No. 6, the northwest corner	BASS 233	-6
Thence, 600 feet east to Post No. 1, the northeast corner	BASS 233	-1

The monumentation and marking of the corners was completed by the 5th day of December, 1988.

BY: Terry Zerk
Agent

STATE OF WYOMING
COUNTY OF FREMONT

Subscribed, sworn to and acknowledged before me this 12th day of December, 1988, by Terry Zerk.

Connie A. Tughrum Notary Public
County of Fremont State of Wyoming
My Comm. Expires Nov. 30, 1991

Connie A. Tughrum
Notary Public

BOOK 192 PAGE 406

RECORDED AT THE REQUEST OF

BOOK 192 PAGE 407

Apex Surveying
DEC 27 AM 03

OFFICIAL RECORDS
EUREKA COUNTY, NEVADA
M.N. REGALATI, RECORDER

FILE NO.

FEE \$ 6.25

125771

125771
CERTIFICATE OF LOCATION

KNOW ALL MEN BY THESE PRESENTS, that FMC MINERALS CORPORATION, having an office and place of business at 5011 Meadowood Way, Suite 200, Reno, Nevada 89502, has located the BASS 234

lode mining claim this 2nd day of December, 1988, under and by virtue of the mining laws and regulations of the United States and the State of Nevada.

The number of linear feet claimed in length along the course of the vein from the point of discovery is 1490 feet in a north direction and 10 feet in a south direction, together with 300 feet on each side of the center of the vein or lode for the entire length of the claim.

To tie this claim to the Public Survey, begin at the Northeast Corner, Section 12, T. 18 N., R. 52 E., Mt. Diablo P.M., and bear north 229 feet, and west 12,580 feet, to the northeast corner of this claim.

The general course of strike of the vein or lode as near as may be determined is north and south.

The claim is located in the:

NE 1/4 Section 10, Township 18 N. Range 52 E.
SE 1/4 Section 3, Township 18 N. Range 52 E.
NW 1/4 Section , Township 18 N. Range 52 E.
SW 1/4 Section , Township 18 N. Range 52 E.

Mt. Diablo P.M., Unknown Mining District, Eureka County, Nevada.

The location work consisted of making a mining claim map as provided in Nevada Revised Statutes 517.040. Two copies of the map are filed in the records of Eureka County, Nevada.

The location monument, corners and side centers are 3" x 4' durable plastic pipe, set one foot in the ground or mound of stone. The location and markings at each corner or side center are more particularly described as follows:

	Description	Markings
Beginning at the northeast corner post No. 1,		
Thence, 750 feet south to Post No. 2, the east side corner		BASS 234 -2
Thence, 750 feet south to Post No. 3, the southeast corner		BASS 234 -3
Thence, 600 feet west to Post No. 4, the southwest corner		BASS 234 -4
Thence, 750 feet north to Post No. 5, the west side corner		BASS 234 -5
Thence, 750 feet north to Post No. 6, the northwest corner		BASS 234 -6
Thence, 600 feet east to Post No. 1, the northeast corner		BASS 234 -1

the point of beginning.
The monumentation and marking of the corners was completed by the 5th day of December, 1988.

BY:

Agent Terry Zenk

STATE OF WYOMING)

SS

COUNTY OF FREMONT)

Subscribed, sworn to and acknowledged before me this 12th day of December, 1988, by Terry Zenk.

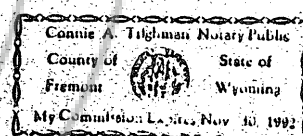

BOOK 192 PAGE 407

RECORDED AT THE REQUEST OF
BOOK 192 PAGE 408

Apex Surveying
DEC 27 AM 10:38

OFFICIAL RECORDS
EUREKA COUNTY, NEVADA
M.N. REBALEATI, RECORDER
FILE NO. FEE \$ 6.25

125772

CERTIFICATE OF LOCATION

125772

KNOW ALL MEN BY THESE PRESENTS, that FMC MINERALS CORPORATION, having an office and place of business at 5011 Meadowood Way, Suite 200, Reno, Nevada 89502, has located the BASS 235

lode mining claim this 2nd day of December, 1988, under and by virtue of the mining laws and regulations of the United States and the State of Nevada.

The number of linear feet claimed in length along the course of the vein from the point of discovery is 10 feet in a north direction and 1490 feet in a south direction, together with 300 feet on each side of the center of the vein or lode for the entire length of the claim.

To tie this claim to the Public Survey, begin at the Northeast Corner, Section 12, T. 18 N., R. 52 E., Mt. Diablo P.M., and bear south 1271 feet, and west 11,980 feet, to the northeast corner of this claim.

The general course of strike of the vein or lode as near as may be determined is north and south.

The claim is located in the:

NE 1/4 Section	<u>10</u>	Township	<u>18 N.</u>	Range	<u>52 E.</u>
SE 1/4 Section	<u>10</u>	Township	<u>18 N.</u>	Range	<u>52 E.</u>
NW 1/4 Section	<u>10</u>	Township	<u>18 N.</u>	Range	<u>52 E.</u>
SW 1/4 Section	<u>10</u>	Township	<u>18 N.</u>	Range	<u>52 E.</u>

Mt. Diablo P.M., Unknown Mining District, Eureka County, Nevada.

The location work consisted of making a mining claim map as provided in Nevada Revised Statutes 517.040. Two copies of the map are filed in the records of Eureka County, Nevada.

The location monument, corners and side centers are 3" x 4" durable plastic pipe, set one foot in the ground or mound of stone. The location and markings at each corner or side center are more particularly described as follows:

	Description	Markings
Beginning at the northeast corner post No. 1,		
Thence, 750 feet south	to Post No. 2, the east side corner	BASS 235 -2
Thence, 750 feet south	to Post No. 3, the southeast corner	BASS 235 -3
Thence, 600 feet west	to Post No. 4, the southwest corner	BASS 235 -4
Thence, 750 feet north	to Post No. 5, the west side corner	BASS 235 -5
Thence, 750 feet north	to Post No. 6, the northwest corner	BASS 235 -6
Thence, 600 feet east	to Post No. 1, the northeast corner	BASS 235 -1

the point of beginning
the monumentation and marking of the corners was completed by the
5th day of December, 1988.

BY: *Terry Zenk*
Agent - Terry Zenk

STATE OF WYOMING)
COUNTY OF FREMONT) SS

Subscribed, sworn to and acknowledged before me this 12th day of
December 1988, by Terry Zenk

Connie A. Tilghman Notary Public
County of Fremont State of Wyoming
My Commission Expires Nov. 30, 1991

Connie A. Tilghman
Notary Public

BOOK 192 PAGE 408

RECORDED AT THE REQUEST OF,
BOOK 192 PAGE 409 -
Apex Surveying
88 DEC 27 AM 103

125773

OFFICIAL RECORDS
EUREKA COUNTY, NEVADA
H.H. REBELETT, RECORDER
FILE NO. FEE \$ 6.25
125773

CERTIFICATE OF LOCATION

KNOW ALL MEN BY THESE PRESENTS, that FMC MINERALS CORPORATION, having an office and place of business at 5011 Meadowood Way, Suite 200, Reno, Nevada 89502, has located the BASS 236

lode mining claim this 2nd day of December, 1988, under and by virtue of the mining laws and regulations of the United States and the State of Nevada.

The number of linear feet claimed in length along the course of the vein from the point of discovery is 1490 feet in a north direction and 10 feet in a south direction, together with 300 feet on each side of the center of the vein or lode for the entire length of the claim.

To tie this claim to the Public Survey, begin at the Northeast Corner, Section 12, T. 18 N., R. 52 E., Mt. Diablo P.M., and bear north 229 feet, and west 11,980 feet, to the northeast corner of this claim.

The general course of strike of the vein or lode as near as may be determined is north and south.

The claim is located in the:

NE 1/4 Section <u>10</u>	Township <u>18 N.</u>	Range <u>52 E.</u>
SE 1/4 Section <u>7</u>	Township <u>18 N.</u>	Range <u>52 E.</u>
NW 1/4 Section <u> </u>	Township <u>18 N.</u>	Range <u>52 E.</u>
SW 1/4 Section <u> </u>	Township <u>18 N.</u>	Range <u>52 E.</u>

Mt. Diablo P.M., Unknown Mining District, Eureka County, Nevada.

The location work consisted of making a mining claim map as provided in Nevada Revised Statutes 517.040. Two copies of the map are filed in the records of Eureka County, Nevada.

The location monument, corners and side centers are 3" x 4' durable plastic pipe, set one foot in the ground or mound of stone. The location and markings on each corner or side center are more particularly described as follows:

	Description	Markings
Beginning at the northeast corner post No. 1,		
Thence, 750 feet <u>south</u> to Post No. 2, the <u>east side corner</u>		BASS 236 -2
Thence, 750 feet <u>south</u> to Post No. 3, the <u>southeast corner</u>		BASS 236 -3
Thence, 600 feet <u>west</u> to Post No. 4, the <u>southwest corner</u>		BASS 236 -4
Thence, 750 feet <u>west</u> to Post No. 5, the <u>west side corner</u>		BASS 236 -5
Thence, 750 feet <u>north</u> to Post No. 6, the <u>northwest corner</u>		BASS 236 -6
Thence, 750 feet <u>north</u> to Post No. 1, the <u>northeast corner</u>		BASS 236 -1
Thence, 600 feet <u>east</u>		

the point of beginning
The monumentation and marking of the corners was completed by the 5th day of December, 1988.

BY:

Terry Zenk
Agent Terry Zenk

STATE OF WYOMING

SS

COUNTY OF FREMONT

Subscribed, sworn to and acknowledged before me this 12th day of December, 1988, by Terry Zenk

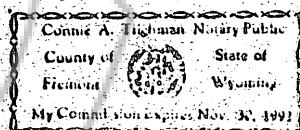

Connie A. Highman
Notary Public

BOOK 192 PAGE 409

RECORDED AT THE REQUEST OF

BOOK 192 PAGE 410

DEC 27 AM 103

OFFICIAL RECORDS
EUREKA COUNTY, NEVADA
M.N. REUBEN, RECORDER

FILE NO. 125774

125774

CERTIFICATE OF LOCATION

125774

KNOW ALL MEN BY THESE PRESENTS, that FMC MINERALS CORPORATION, having an office and place of business at 5011 Meadowood Way, Suite 200, Reno, Nevada 89502, has located the BASS 237

lode mining claim this 2nd day of December, 1988, under and by virtue of the mining laws and regulations of the United States and the State of Nevada.

The number of linear feet claimed in length along the course of the vein from the point of discovery is 10 feet in a north direction and 1490 feet in a south direction, together with 300 feet on each side of the center of the vein or lode for the entire length of the claim.

To tie this claim to the Public Survey, begin at the Northeast Corner, Section 12, T. 18 N., R. 52 E., Mt. Diablo P.M., and bear south 1271 feet, and west 11,380 feet, to the northeast corner of this claim.

The general course of strike of the vein or lode as near as may be determined is north and south.

The claim is located in the:

NE 1/4 Section	<u>10</u>	Township	<u>18 N.</u>	Range	<u>52 E.</u>
SE 1/4 Section	<u>10</u>	Township	<u>18 N.</u>	Range	<u>52 E.</u>
NW 1/4 Section	<u>11</u>	Township	<u>18 N.</u>	Range	<u>52 E.</u>
SW 1/4 Section	<u>11</u>	Township	<u>18 N.</u>	Range	<u>52 E.</u>

Mt. Diablo P.M., Unknown Mining District, Eureka County, Nevada.

The location work consisted of making a mining claim map as provided in Nevada Revised Statutes 517.040. Two copies of the map are filed in the records of Eureka County, Nevada.

The location monument, corners and side centers are 3" x 4' durable plastic pipe, set one foot in the ground or mound of stone. The location and markings on each corner or side center are more particularly described as follows:
Beginning at the northeast corner post No. 1.

	Description	Markings
Thence, <u>750</u> feet <u>south</u>	to Post No. 2, the <u>east side corner</u>	<u>BASS 237 -2</u>
Thence, <u>750</u> feet <u>south</u>	to Post No. 3, the <u>southeast corner</u>	<u>BASS 237 -3</u>
Thence, <u>600</u> feet <u>west</u>	to Post No. 4, the <u>southwest corner</u>	<u>BASS 237 -4</u>
Thence, <u>750</u> feet <u>north</u>	to Post No. 5, the <u>west side corner</u>	<u>BASS 237 -5</u>
Thence, <u>750</u> feet <u>north</u>	to Post No. 6, the <u>northwest corner</u>	<u>BASS 237 -6</u>
Thence, <u>600</u> feet <u>east</u>	to Post No. 1, the <u>northeast corner</u>	<u>BASS 237 -1</u>

the point of beginning
The monumentation and marking of the corners was completed by the 5th day of December, 1988.

BY:

Agent

Terry Zenk

STATE OF WYOMING

SS

COUNTY OF FREMONT

Subscribed, sworn to and acknowledged before me this 12th day of December, 1988, by Terry Zenk.

Connie A. Tugman Notary Public
County of Fremont State of Wyoming
My Commission Expires Nov. 30, 1992

BOOK 192 PAGE 410

RECORDED AT THE REQUEST OF

BOOK 192 PAGE 411

Apex Surveying
88 DEC 27 AM 103

125775

OFFICIAL RECORDS
EUREKA COUNTY, NEVADA
H. H. REBAL, A. H. RECORDER
FILE NO. 111 6 25

CERTIFICATE OF LOCATION

125775

KNOW ALL MEN BY THESE PRESENTS, that FMC MINERALS CORPORATION, having an office and place of business at 5011 Meadowood Way, Suite 200, Reno, Nevada 89502, has located the BASS 238

lode mining claim this 2nd day of December, 1988, under and by virtue of the mining laws and regulations of the United States and the State of Nevada.

The number of linear feet claimed in length along the course of the vein from the point of discovery is 1490 feet in a north direction and 10 feet in a south direction, together with 300 feet on each side of the center of the vein or lode for the entire length of the claim.

To tie this claim to the Public Survey, begin at the Northeast Corner, Section 12, T. 18 N., R. 52 E., Mt. Diablo P.M., and bear north 229 feet, and west 11,380 feet, to the northeast corner of this claim.

The general course of strike of the vein or lode as near as may be determined is north and south.

The claim is located in the:

NE 1/4 Section	<u>10</u>	Township	<u>18 N.</u>	Range	<u>52 E.</u>
SE 1/4 Section	<u>3</u>	Township	<u>18 N.</u>	Range	<u>52 E.</u>
NW 1/4 Section	<u>11</u>	Township	<u>18 N.</u>	Range	<u>52 E.</u>
SW 1/4 Section	<u>2</u>	Township	<u>18 N.</u>	Range	<u>52 E.</u>

Mt. Diablo P.M., Unknown Mining District, Eureka County, Nevada.

The location work consisted of making a mining claim map as provided in Nevada Revised Statutes 517.040. Two copies of the map are filed in the records of Eureka County, Nevada.

The location monument, corners and side centers are 3" x 4" durable plastic pipe, set one foot in the ground or mound of stone. The location and markings on each corner or side center are more particularly described as follows:

	Description	Markings
Thence, <u>750</u> feet <u>south</u> to Post No. 2, the <u>east side corner</u>	<u>BASS 238</u>	<u>-2</u>
Thence, <u>750</u> feet <u>south</u> to Post No. 3, the <u>southeast corner</u>	<u>BASS 238</u>	<u>-3</u>
Thence, <u>600</u> feet <u>west</u> to Post No. 4, the <u>southwest corner</u>	<u>BASS 238</u>	<u>-4</u>
Thence, <u>750</u> feet <u>north</u> to Post No. 5, the <u>west side corner</u>	<u>BASS 238</u>	<u>-5</u>
Thence, <u>750</u> feet <u>north</u> to Post No. 6, the <u>northwest corner</u>	<u>BASS 238</u>	<u>-6</u>
Thence, <u>600</u> feet <u>east</u> to Post No. 1, the <u>northeast corner</u>	<u>BASS 238</u>	<u>-1</u>

the point of beginning
The monumentation and marking of the corners was completed by the 5th day of December, 1988.

BY: Terry Zenk
Agent Terry Zenk

STATE OF WYOMING)
COUNTY OF FREMONT) SS

Subscribed, sworn to and acknowledged before me this 12th day of December, 1988, by Terry Zenk

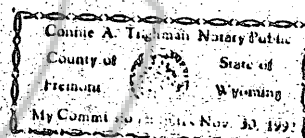

Connie A. Trishman
Notary Public

BOOK 192 PAGE 411

RECORDED AT THE REQUEST OF

BOOK 192 PAGE 412

Apex Surveying
DEC 27 AM 03

125776

OFFICIAL RECORDS
EUREKA COUNTY, NEVADA
H.N. REBALIATI, RECORDER
FILE NO. 125776

CERTIFICATE OF LOCATION

KNOW ALL MEN BY THESE PRESENTS, that FMC MINERALS CORPORATION, having an office and place of business at 5011 Meadowood Way, Suite 200, Reno, Nevada 89502, has located the BASS 239

lode mining claim this 2nd day of December, 1988, under and by virtue of the mining laws and regulations of the United States and the State of Nevada.

The number of linear feet claimed in length along the course of the vein from the point of discovery is 10 feet in a north direction and 1490 feet in a south direction, together with 300 feet on each side of the center of the vein or lode for the entire length of the claim.

To tie this claim to the Public Survey, begin at the Northeast Corner, Section 12, T. 18 N., R. 52 E., Mt. Diablo P.M., and bear south 1271 feet, and west 10,780 feet, to the northeast corner of this claim.

The general course of strike of the vein or lode as near as may be determined is north and south.

The claim is located in the:

NE 1/4 Section , Township 18 N., Range 52 E.,
SE 1/4 Section , Township 18 N., Range 52 E.,
NW 1/4 Section , Township 18 N., Range 52 E.,
SW 1/4 Section , Township 18 N., Range 52 E.,

Mt. Diablo P.M., Unknown Mining District, Eureka County, Nevada.

The location work consisted of making a mining claim map as provided in Nevada Revised Statutes 517.040. Two copies of the map are filed in the records of Eureka County, Nevada.

The location monument, corners and side centers are 3" x 4" durable plastic pipe, set one foot in the ground or mound of stone. The location and markings on each corner or side center are more particularly described as follows:
Beginning at the northeast corner post No. 1,

	Description	Markings
Thence, <u>750</u> feet <u>south</u>	to Post No. 2, the <u>east side corner</u>	<u>BASS 239 -2</u>
Thence, <u>750</u> feet <u>south</u>	to Post No. 3, the <u>southeast corner</u>	<u>BASS 239 -3</u>
Thence, <u>600</u> feet <u>west</u>	to Post No. 4, the <u>southwest corner</u>	<u>BASS 239 -4</u>
Thence, <u>750</u> feet <u>north</u>	to Post No. 5, the <u>west side corner</u>	<u>BASS 239 -5</u>
Thence, <u>750</u> feet <u>north</u>	to Post No. 6, the <u>northwest corner</u>	<u>BASS 239 -6</u>
Thence, <u>600</u> feet <u>east</u>	to Post No. 1, the <u>northeast corner</u>	<u>BASS 239 -1</u>

the point of beginning
The monumentation and marking of the corners was completed by the 5th day of December, 1988.

BY:

Agent Terry Zenk

STATE OF WYOMING

SS

COUNTY OF FREMONT

Subscribed, sworn to and acknowledged before me this 12th day of December, 1988, by Terry Zenk.

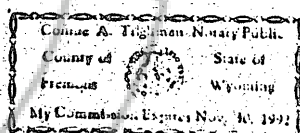

Connie A. Tugman
Notary Public

BOOK 192 PAGE 412

RECORDED AT THE REQUEST OF

BOOK 192 PAGE 413

DEC 27 1988

OFFICIAL RECORDS
EUREKA COUNTY, NEVADA
M.N. RECALCULATED
FILE NO.

FEE \$ 6.25

125777

CERTIFICATE OF LOCATION

125777

KNOW ALL MEN BY THESE PRESENTS, that FMC MINERALS CORPORATION, having an office and place of business at 5011 Meadowood Way, Suite 200, Reno, Nevada 89502, has located the BASS 240

lode mining claim this 2nd day of December, 1988, under and by virtue of the mining laws and regulations of the United States and the State of Nevada.

The number of linear feet claimed in length along the course of the vein from the point of discovery is 1490 feet in a north direction and 10 feet in a south direction, together with 300 feet on each side of the center of the vein or lode for the entire length of the claim.

To tie this claim to the Public Survey, begin at the Northeast Corner, Section 12, T. 18 N., R. 52 E., Mt. Diablo P.M., and bear north 229 feet, and west 10,780 feet, to the northeast corner of this claim.

The general course of strike of the vein or lode as near as may be determined is north and south.

The claim is located in the:

NE 1/4 Section		Township	18 N.	Range	52 E.
SE 1/4 Section		Township	18 N.	Range	52 E.
NW 1/4 Section	//	Township	18 N.	Range	52 E.
SW 1/4 Section	2	Township	18 N.	Range	52 E.

Mt. Diablo P.M., Unknown Mining District, Eureka County, Nevada.

The location work consisted of making a mining claim map as provided in Nevada Revised Statutes 517.040. Two copies of the map are filed in the records of Eureka County, Nevada.

The location monument, corners and side centers are 3" x 4" durable plastic pipe, set one foot in the ground or mound of stone. The location and markings on each corner or side center are more particularly described as follows:

	Description	Markings
Thence, 750 feet south	to Post No. 2, the east side corner	BASS 240 -2
Thence, 750 feet south	to Post No. 3, the southeast corner	BASS 240 -3
Thence, 600 feet west	to Post No. 4, the southwest corner	BASS 240 -4
Thence, 750 feet north	to Post No. 5, the west side corner	BASS 240 -5
Thence, 750 feet north	to Post No. 6, the northwest corner	BASS 240 -6
Thence, 600 feet east	to Post No. 1, the northeast corner	BASS 240 -1

The monumentation and marking of the corners was completed by the 5th day of December, 1988.

BY:

Agent - Terry Zenk

STATE OF WYOMING

SS

COUNTY OF FREMONT

Subscribed, sworn to and acknowledged before me this 12th day of December, 1988, by Terry Zenk

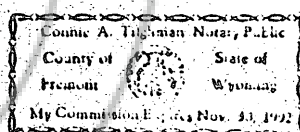

Notary Public

BOOK 192 PAGE 413

RECORDED AT THE REQUEST OF
BOOK 192 PAGE 414
DEC 27 AM 103

125778

OFFICIAL RECORDS
EUREKA COUNTY, NEVADA
M.N. REGALATI, RECORDER
FILE NO. 625

CERTIFICATE OF LOCATION

125778

KNOW ALL MEN BY THESE PRESENTS, that FMC MINERALS CORPORATION, having an office and place of business at 5011 Meadowood Way, Suite 200, Reno, Nevada 89502, has located the BASS 241

lode mining claim this 2nd day of December, 1988, under and by virtue of the mining laws and regulations of the United States and the State of Nevada.

The number of linear feet claimed in length along the course of the vein from the point of discovery is 10 feet in a north direction and 1490 feet in a south direction, together with 300 feet on each side of the center of the vein or lode for the entire length of the claim.

To tie this claim to the Public Survey, begin at the Northeast Corner, Section 12, T. 18 N., R. 52 E., Mt. Diablo P.M., and bear south 1271 feet, and west 10,180 feet, to the northeast corner of this claim.

The general course of strike of the vein or lode as near as may be determined is north and south.

The claim is located in the:

NE 1/4 Section	Township	18 N.	Range	52 E.
SE 1/4 Section	Township	18 N.	Range	52 E.
NW 1/4 Section	Township	18 N.	Range	52 E.
SW 1/4 Section	Township	18 N.	Range	52 E.

Mt. Diablo P.M., Unknown Mining District, Eureka County, Nevada.

The location work consisted of making a mining claim map as provided in Nevada Revised Statutes 517.040. Two copies of the map are filed in the records of Eureka County, Nevada.

The location monument, corners and side centers are 3" x 4' durable plastic pipe, set one foot in the ground or mound of stone. The location and markings at each corner or side center are more particularly described as follows:

	Description	Markings
Beginning at the northeast corner post No. 1,		
Thence, 750 feet <u>south</u> to Post No. 2, the <u>east side corner</u>		BASS 241 -2
Thence, 750 feet <u>south</u> to Post No. 3, the <u>southeast corner</u>		BASS 241 -3
Thence, 600 feet <u>west</u> to Post No. 4, the <u>southwest corner</u>		BASS 241 -4
Thence, 750 feet <u>north</u> to Post No. 5, the <u>west side corner</u>		BASS 241 -5
Thence, 750 feet <u>north</u> to Post No. 6, the <u>northwest corner</u>		BASS 241 -6
Thence, 600 feet <u>east</u> to Post No. 1, the <u>northeast corner</u>		BASS 241 -1

The monumentation and marking of the corners was completed by the 5th day of December, 1988.

BY: Terry Zenk
Agent - Terry Zenk

STATE OF WYOMING)
COUNTY OF FREMONT) SS

Subscribed, sworn to and acknowledged before me this 12th day of December, 1988, by Terry Zenk

Connie A. Trishina Notary Public
County of Fremont State of Wyoming
My Commission Expires Nov. 30, 1992

Connie A. Trishina
Notary Public

BOOK 192 PAGE 414

RECORDED AT THE REQUEST OF

BOOK 192 PAGE 415

Agua Surveying
DEC 27 AM 103

125779

OFFICIAL RECORDS
EUREKA COUNTY, NEVADA
M.H. REBALFATI, RECORDER

FILE NO FEE \$ 6.25
125779

CERTIFICATE OF LOCATION

KNOW ALL MEN BY THESE PRESENTS, that FMC MINERALS CORPORATION, having an office and place of business at 5011 Meadowood Way, Suite 200, Reno, Nevada 89502, has located the BASS 242

lode mining claim this 2nd day of December, 1988, under and by virtue of the mining laws and regulations of the United States and the State of Nevada.

The number of linear feet claimed in length along the course of the vein from the point of discovery is 1490 feet in a north direction and 10 feet in a south direction, together with 300 feet on each side of the center of the vein or lode for the entire length of the claim.

To tie this claim to the Public Survey, begin at the Northeast Corner, Section 12, T. 18 N., R. 52 E., Mt. Diablo P.M., and bear north 229 feet, and west 10,180 feet, to the northeast corner of this claim.

The general course of strike of the vein or lode as near as may be determined is north and south.

The claim is located in the:

NE 1/4 Section		Township	18 N.	Range	52 E.
SE 1/4 Section		Township	18 N.	Range	52 E.
NW 1/4 Section	11	Township	18 N.	Range	52 E.
SW 1/4 Section	2	Township	18 N.	Range	52 E.

Mt. Diablo P.M., Unknown Mining District, Eureka County, Nevada.

The location work consisted of making a mining claim map as provided in Nevada Revised Statutes 517.040. Two copies of the map are filed in the records of Eureka County, Nevada.

The location monument, corners and side centers are 3" x 4" durable plastic pipe, set one foot in the ground or mound of stone. The location and markings on each corner or side center are more particularly described as follows:

		Description	Markings
Beginning at the northeast corner post No. 1,			
Thence, 750 feet	<u>south</u>	to Post No. 2, the <u>east side corner</u>	<u>BASS 242 -2</u>
Thence, 750 feet	<u>south</u>	to Post No. 3, the <u>southeast corner</u>	<u>BASS 242 -3</u>
Thence, 600 feet	<u>west</u>	to Post No. 4, the <u>southwest corner</u>	<u>BASS 242 -4</u>
Thence, 750 feet	<u>north</u>	to Post No. 5, the <u>west side corner</u>	<u>BASS 242 -5</u>
Thence, 750 feet	<u>north</u>	to Post No. 6, the <u>northwest corner</u>	<u>BASS 242 -6</u>
Thence, 600 feet	<u>east</u>	to Post No. 1, the <u>northeast corner</u>	<u>BASS 242 -1</u>

the point of beginning
The monumentation and marking of the corners was completed by the 5th day of December, 1988.

BY:

Agent Terry Zenk

STATE OF WYOMING

SS

COUNTY OF FREMONT

Subscribed, sworn to and acknowledged before me this 12th day of December, 1988, by Terry Zenk

Connie A. Tugman, Notary Public
County of Fremont State of Wyoming
My Commission Expires Nov. 30, 1992

Notary Public

BOOK 192 PAGE 415

RECORDED AT THE REQUEST OF
BOOK 192 PAGE 416
Apex Surveying
DEC 27 AM 103

125780

CERTIFICATE OF LOCATION

OFFICIAL RECORDS
EUREKA COUNTY, NEVADA
M.H. REBALFATI, RECORDER
FILE NO. 125780
FEE \$ 6.55

KNOW ALL MEN BY THESE PRESENTS, that FMC MINERALS CORPORATION, having an office and place of business at 5011 Meadowood Way, Suite 200, Reno, Nevada 89502, has located the BASS 243

lode mining claim this 2nd day of December, 1988, under and by virtue of the mining laws and regulations of the United States and the State of Nevada.

The number of linear feet claimed in length along the course of the vein from the point of discovery is 10 feet in a north direction and 1490 feet in a south direction, together with 300 feet on each side of the center of the vein or lode for the entire length of the claim.

To tie this claim to the Public Survey, begin at the Northeast Corner, Section 12, T. 18 N., R. 52 E., Mt. Diablo P.M., and bear south 1271 feet, and west 9580 feet, to the northeast corner of this claim.

The general course of strike of the vein or lode as near as may be determined is north and south.

The claim is located in the:

NE 1/4 Section	_____	Township	<u>18 N.</u>	Range	<u>52 E.</u>
SE 1/4 Section	_____	Township	<u>18 N.</u>	Range	<u>52 E.</u>
NW 1/4 Section	<u>11</u>	Township	<u>18 N.</u>	Range	<u>52 E.</u>
SW 1/4 Section	<u>11</u>	Township	<u>18 N.</u>	Range	<u>52 E.</u>

Mt. Diablo P.M., Unknown Mining District, Eureka County, Nevada.

The location work consisted of making a mining claim map as provided in Nevada Revised Statutes 517.040. Two copies of the map are filed in the records of Eureka County, Nevada.

The location monument, corners and side centers are 3" x 4" durable plastic pipe, set one foot in the ground or mound of stone. The location and markings at each corner or side center are more particularly described as follows:

	Description	Markings
Beginning at the northeast corner post No. 1,		
Thence, 750 feet south	to Post No. 2, the east side corner	BASS 243 -2
Thence, 750 feet south	to Post No. 3, the southeast corner	BASS 243 -3
Thence, 600 feet west	to Post No. 4, the southwest corner	BASS 243 -4
Thence, 750 feet north	to Post No. 5, the west side corner	BASS 243 -5
Thence, 750 feet north	to Post No. 6, the northwest corner	BASS 243 -6
Thence, 600 feet east	to Post No. 1, the northeast corner	BASS 243 -1

the point of beginning
the monumentation and marking of the corners was completed by the
5th day of December, 1988.

BY: Terry Zenk
Agent

STATE OF WYOMING

SS

COUNTY OF FREMONT

Subscribed, sworn to and acknowledged before me this 12th day of December, 1988, by Terry Zenk

Connie A. Tighman, Notary Public
County of Fremont State of Wyoming
My Commission Expires Nov. 30, 1992

Connie A. Tighman
Notary Public

BOOK 192 PAGE 416

RECORDED AT THE REQUEST OF

BOOK 192 PAGE 417

Agave Surveying
88 DEC 27 AM 03

123781

CERTIFICATE OF LOCATION

OFFICIAL RECORDS
EUREKA COUNTY, NEVADA
MIN. REBALANCE REORDER
FILE NO. 625

123781

KNOW ALL MEN BY THESE PRESENTS, that FMC MINERALS CORPORATION, having an office and place of business at 5011 Meadowood Way, Suite 200, Reno, Nevada 89502, has located the BASS 244

lode mining claim this 2nd day of December, 1988, under and by virtue of the mining laws and regulations of the United States and the State of Nevada.

The number of linear feet claimed in length along the course of the vein from the point of discovery is 1490 feet in a north direction and 10 feet in a south direction, together with 300 feet on each side of the center of the vein or lode for the entire length of the claim.

To tie this claim to the Public Survey, begin at the Northeast Corner, Section 12, T. 18 N., R. 52 E., Mt. Diablo P.M., and bear north 229 feet, and west 9580 feet, to the northeast corner of this claim.

The general course of strike of the vein or lode as near as may be determined is north and south.

The claim is located in the:

NE 1/4 Section	Township	18 N.	Range	52 E.
SE 1/4 Section	Township	18 N.	Range	52 E.
NW 1/4 Section	Township	18 N.	Range	52 E.
SW 1/4 Section	Township	18 N.	Range	52 E.

Mt. Diablo P.M., Unknown Mining District, Eureka County, Nevada.

The location work consisted of making a mining claim map as provided in Nevada Revised Statutes 517.040. Two copies of the map are filed in the records of Eureka County, Nevada.

The location monument, corners and side centers are 3" x 4' durable plastic pipe, set one foot in the ground or mound of stone. The location and markings on each corner or side center are more particularly described as follows:

	Description	Markings
Beginning at the northeast corner post No. 1,		
Thence, 750 feet <u>south</u> to Post No. 2, the <u>east side corner</u>		BASS 244 -2
Thence, 750 feet <u>south</u> to Post No. 3, the <u>southeast corner</u>		BASS 244 -3
Thence, 600 feet <u>west</u> to Post No. 4, the <u>southwest corner</u>		BASS 244 -4
Thence, 750 feet <u>north</u> to Post No. 5, the <u>west side corner</u>		BASS 244 -5
Thence, 750 feet <u>north</u> to Post No. 6, the <u>northwest corner</u>		BASS 244 -6
Thence, 600 feet <u>east</u> to Post No. 1, the <u>northeast corner</u>		BASS 244 -1

The point of beginning
The monumentation and marking of the corners was completed by the 5th day of December, 1988.

BY: Terry Zenk
Agent

STATE OF WYOMING)
COUNTY OF FREMONT) SS

Subscribed, sworn to and acknowledged before me this 12th day of December, 1988, by Terry Zenk

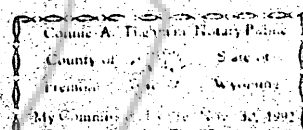

Connie A. Therman
Notary Public

BOOK 192 PAGE 417

125782

CERTIFICATE OF LOCATION

DEC 1 1964

RECORDED AT THE REQUEST OF

BOOK 192 PAGE 419

88 DEC 27 AM 103

125783

OFFICIAL RECORDS
EUREKA COUNTY, NEVADA
M.H. REDELL, RECORDER

FILE NO. 625

CERTIFICATE OF LOCATION

125783

KNOW ALL MEN BY THESE PRESENTS, that FMC MINERALS CORPORATION, having an office and place of business at 5011 Meadowood Way, Suite 200, Reno, Nevada 89502, has located the BASS 246

lode mining claim this 2nd day of December, 1988, under and by virtue of the mining laws and regulations of the United States and the State of Nevada.

The number of linear feet claimed in length along the course of the vein from the point of discovery is 1490 feet in a north direction and 10 feet in a south direction, together with 300 feet on each side of the center of the vein or lode for the entire length of the claim.

To tie this claim to the Public Survey, begin at the Northeast Corner, Section 12, T. 18 N., R. 52 E., Mt. Diablo P.M., and bear north 229 feet, and west 8980 feet, to the northeast corner of this claim.

The general course of strike of the vein or lode as near as may be determined is north and south.

The claim is located in the:

NE 1/4 Section , Township 18 N., Range 52 E.,
SE 1/4 Section , Township 18 N., Range 52 E.,
NW 1/4 Section 11, Township 18 N., Range 52 E.,
SW 1/4 Section 2, Township 18 N., Range 52 E.,

Mt. Diablo P.M., Unknown Mining District, Eureka County, Nevada.

The location work consisted of making a mining claim map as provided in Nevada Revised Statutes 517.040. Two copies of the map are filed in the records of Eureka County, Nevada.

The location monument, corners and side centers are 3" x 4" durable plastic pipe, set one foot in the ground or mound of stone. The location and markings on each corner or side center are more particularly described as follows:

Beginning at the northeast corner post No. 1,		Description	Markings
Thence, 750 feet	<u>south</u>	to Post No. 2, the east side corner	<u>BASS 246 -2</u>
Thence, 750 feet	<u>south</u>	to Post No. 3, the southeast corner	<u>BASS 246 -3</u>
Thence, 600 feet	<u>west</u>	to Post No. 4, the southwest corner	<u>BASS 246 -4</u>
Thence, 750 feet	<u>north</u>	to Post No. 5, the west side corner	<u>BASS 246 -5</u>
Thence, 750 feet	<u>north</u>	to Post No. 6, the northwest corner	<u>BASS 246 -6</u>
Thence, 600 feet	<u>east</u>	to Post No. 1, the northeast corner	<u>BASS 246 -1</u>

the point of beginning
The monumentation and marking of the corners was completed by the 5th day of December, 1988.

BY: Terry Zenk
Agent

STATE OF WYOMING)
COUNTY OF FREMONT) SS

Subscribed, sworn to and acknowledged before me this 12th day of December, 1988, by Terry Zenk

Connie A. [Signature]
County of State of
Fremont, Wyoming
My Commission Expires Nov. 30, 1992

Connie A. [Signature]
Notary Public

BOOK 182 PAGE 419

RECORDED AT THE REQUEST OF
BOOK 192 PAGE 420
Apex Surveying
88 DEC 27 AM 103

125781

OFFICIAL RECORDS
EUREKA COUNTY, NEVADA
M.H. REBALEATI, RECORDER
FILE NO. 125781 FEE \$ 6.25

CERTIFICATE OF LOCATION

KNOW ALL MEN BY THESE PRESENTS, that FMC MINERALS CORPORATION, having an office and place of business at 5011 Meadowood Way, Suite 200, Reno, Nevada 89502, has located the BASS 247

lode mining claim this 2nd day of December, 1988, under and by virtue of the mining laws and regulations of the United States and the State of Nevada.

The number of linear feet claimed in length along the course of the vein from the point of discovery is 10 feet in a north direction and 1490 feet in a south direction, together with 300 feet on each side of the center of the vein or lode for the entire length of the claim.

To tie this claim to the Public Survey, begin at the Northeast Corner, Section 12, T. 18 N., R. 52 E., Mt. Diablo P.M., and bear south 1271 feet, and west 8380 feet, to the northeast corner of this claim.

The general course of strike of the vein or lode as near as may be determined is north and south.

The claim is located in the:

NE 1/4 Section	_____	Township	<u>18 N.</u>	Range	<u>52 E.</u>
SE 1/4 Section	_____	Township	<u>18 N.</u>	Range	<u>52 E.</u>
NW 1/4 Section	<u>11</u>	Township	<u>18 N.</u>	Range	<u>52 E.</u>
SW 1/4 Section	<u>11</u>	Township	<u>18 N.</u>	Range	<u>52 E.</u>

Mt. Diablo P.M., Unknown Mining District, Eureka County, Nevada.

The location work consisted of making a mining claim map as provided in Nevada Revised Statutes 517.040. Two copies of the map are filed in the records of Eureka County, Nevada.

The location monument, corners and side centers are 3" x 4' durable plastic pipe, set one foot in the ground or mound of stone. The location and markings on each corner or side center are more particularly described as follows:
Beginning at the northeast corner post No. 1,

	Description	Markings
Thence, 750 feet <u>south</u>	to Post No. 2, the <u>east side corner</u>	<u>BASS 247 -2</u>
Thence, 750 feet <u>south</u>	to Post No. 3, the <u>southeast corner</u>	<u>BASS 247 -3</u>
Thence, 600 feet <u>west</u>	to Post No. 4, the <u>southwest corner</u>	<u>BASS 247 -4</u>
Thence, 750 feet <u>north</u>	to Post No. 5, the <u>west side corner</u>	<u>BASS 247 -5</u>
Thence, 750 feet <u>north</u>	to Post No. 6, the <u>northwest corner</u>	<u>BASS 247 -6</u>
Thence, 600 feet <u>east</u>	to Post No. 1, the <u>northeast corner</u>	<u>BASS 247 -1</u>

the point of beginning
The monumentation and marking of the corners was completed by the 5th day of December, 1988.

BY: Terry Zenk
Agent Terry Zenk

STATE OF WYOMING)
COUNTY OF FREMONT) SS

Subscribed, sworn to and acknowledged before me this 12th day of December, 1988, by Terry Zenk.

Connie A. Freeman Notary Public
County of Fremont State of Wyoming
My Comm. Exp. Nov. 30, 1992

Connie A. Freeman
Notary Public

BOOK 192 PAGE 420

OFFICIAL RECORDS
EUREKA COUNTY, NEVADA
H. N. REBALFALL, RECORDER
FILE NO. 1518

12578.6

BASS 248

The number of linear feet claimed in length along the course of the vein from the point of discovery is 1490 feet in a north direction and 10 feet in a south direction, together with 300 feet on each side of the center of the vein or lode for the entire length of the claim.

The general course of strike of the vein or lode as near as may be determined is
north and south .

NE 1/4 Section	_____	Township	18 N.	Range	52 E.
SE 1/4 Section	_____	Township	18 N.	Range	52 E.
NW 1/4 Section	11	Township	18 N.	Range	52 E.
SW 1/4 Section	2	Township	18 N.	Range	52 E.

The location work consisted of making a mining claim map as provided in Nevada Revised Statutes 517.040. Two copies of the map are filed in the records of _____
Eureka County, Nevada.

Beginning at the northeast corner post No. 1

the point of beginning
5th The monumentation and marking of the corners was completed by the
day of December, 1988.

STATE OF WYOMING)
COUNTY OF FREMONT)

Connie A. Tighman Notary Public
County of _____ State of _____
Fremont Wyoming
My Commission Expires Nov. 30, 1992

Cornelia H. Gilman
Notary Public

BOOK 1 92 PAGE 42

22 A DAY 1961

RECORDED AT THE REQUEST OF

BOOK 192 PAGE 422

Apex Surveying
88 DEC 27 AM 104

125786

OFFICIAL RECORDS
EUREKA COUNTY, NEVADA
P.M. REBALLET. RECORDER

FILE NO. FILE 635
CERTIFICATE OF LOCATION

125786

KNOW ALL MEN BY THESE PRESENTS, that FMC MINERALS CORPORATION, having an office and place of business at 5011 Meadowood Way, Suite 200, Reno, Nevada 89502, has located the BASS 249

lode mining claim this 2nd day of December, 1988, under and by virtue of the mining laws and regulations of the United States and the State of Nevada.

The number of linear feet claimed in length along the course of the vein from the point of discovery is 10 feet in a north direction and 1490 feet in a south direction, together with 300 feet on each side of the center of the vein or lode for the entire length of the claim.

To tie this claim to the Public Survey, begin at the Northeast Corner, Section 12, T. 18 N., R. 52 E., Mt. Diablo P.M., and bear south 1271 feet, and west 7780 feet, to the northeast corner of this claim.

The general course of strike of the vein or lode as near as may be determined is north and south.

The claim is located in the:

NE 1/4 Section	<u>11</u>	Township	<u>18 N.</u>	Range	<u>52 E.</u>
SE 1/4 Section	<u>11</u>	Township	<u>18 N.</u>	Range	<u>52 E.</u>
NW 1/4 Section	<u>11</u>	Township	<u>18 N.</u>	Range	<u>52 E.</u>
SW 1/4 Section	<u>11</u>	Township	<u>18 N.</u>	Range	<u>52 E.</u>

Mt. Diablo P.M., Unknown Mining District, Eureka County, Nevada.

The location work consisted of making a mining claim map as provided in Nevada Revised Statutes 517.040. Two copies of the map are filed in the records of Eureka County, Nevada.

The location monument, corners and side centers are 3" x 4' durable plastic pipe, set one foot in the ground or mound of stone. The location and markings at each corner or side center are more particularly described as follows:

	Description	Markings
Beginning at the northeast corner post No. 1.		
Thence, 750 feet <u>south</u> to Post No. 2, the <u>east side corner</u>		<u>BASS 249 -2</u>
Thence, 750 feet <u>south</u> to Post No. 3, the <u>southeast corner</u>		<u>BASS 249 -3</u>
Thence, 600 feet <u>west</u> to Post No. 4, the <u>southwest corner</u>		<u>BASS 249 -4</u>
Thence, 750 feet <u>north</u> to Post No. 5, the <u>west side corner</u>		<u>BASS 249 -5</u>
Thence, 750 feet <u>north</u> to Post No. 6, the <u>northwest corner</u>		<u>BASS 249 -6</u>
Thence, 600 feet <u>east</u> to Post No. 1, the <u>northeast corner</u>		<u>BASS 249 -1</u>

The monumentation and marking of the corners was completed by the 5th day of December, 1988.

BY:

Terry Zenk
Agent - Terry Zenk

STATE OF WYOMING

SS

COUNTY OF FREMONT

Subscribed, sworn to and acknowledged before me this 12th day of December, 1988, by Terry Zenk.

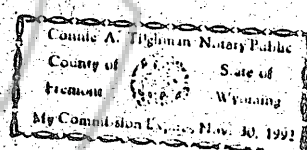

Connie A. Tighman
Notary Public

BOOK 192 PAGE 422

RECORDED AT THE REQUEST OF
BOOK 192 PAGE 423
Apex Surveying
88 DEC 27 AM 104

125787

CERTIFICATE OF LOCATION

OFFICIAL RECORDS
EUREKA COUNTY, NEVADA
M.N. REDEALTY REORDER
FILE NO. FEE \$ 6.25

125787

KNOW ALL MEN BY THESE PRESENTS, that FMC MINERALS CORPORATION, having an office and place of business at 5011 Meadowood Way, Suite 200, Reno, Nevada 89502, has located the BASS 250

lode mining claim this 2nd day of December, 1988, under and by virtue of the mining laws and regulations of the United States and the State of Nevada.

The number of linear feet claimed in length along the course of the vein from the point of discovery is 1490 feet in a north direction and 10 feet in a south direction, together with 300 feet on each side of the center of the vein or lode for the entire length of the claim.

To tie this claim to the Public Survey, begin at the Northeast Corner, Section 12, T. 18 N., R. 52 E., Mt. Diablo P.M., and bear north 229 feet, and west 7780 feet, to the northeast corner of this claim.

The general course of strike of the vein or lode as near as may be determined is north and south.

The claim is located in the:

NE 1/4 Section	<u>11</u>	Township	<u>18</u> N.	Range	<u>52</u> E.
SE 1/4 Section	<u>2</u>	Township	<u>18</u> N.	Range	<u>52</u> E.
NW 1/4 Section		Township	<u>18</u> N.	Range	<u>52</u> E.
SW 1/4 Section		Township	<u>18</u> N.	Range	<u>52</u> E.

Mt. Diablo P.M., Unknown Mining District, Eureka County, Nevada.

The location work consisted of making a mining claim map as provided in Nevada Revised Statutes 517.040. Two copies of the map are filed in the records of Eureka County, Nevada.

The location monument, corners and side centers are 3" x 4' durable plastic pipe, set one foot in the ground or mound of stone. The location and markings on each corner or side center are more particularly described as follows:
Beginning at the northeast corner post No. 1,

	Description	Markings
Thence, 750 feet south	to Post No. 2, the east side corner	BASS 250 -2
Thence, 750 feet south	to Post No. 3, the southeast corner	BASS 250 -3
Thence, 600 feet west	to Post No. 4, the southwest corner	BASS 250 -4
Thence, 750 feet north	to Post No. 5, the west side corner	BASS 250 -5
Thence, 750 feet north	to Post No. 6, the northwest corner	BASS 250 -6
Thence, 600 feet east	to Post No. 1, the northeast corner	BASS 250 -1

the point of beginning.
The monumentation and marking of the corners was completed by the 5th day of December, 1988.

BY:

Agent - Terry Zenk

STATE OF WYOMING)

SS

COUNTY OF FREMONT)

Subscribed, sworn to and acknowledged before me this 12th day of December, 1988, by Terry Zenk

Constance A. Truena Notary Public
County of Fremont State of Wyoming
My Commission Expires Nov. 30, 1992

BOOK 192 PAGE 423

RECORDED AT THE REQUEST OF
BOOK 192 PAGE 424
Apia Surveying
88 DEC 27 AM 104

125788

OFFICIAL RECORDS
EUREKA COUNTY, NEVADA
H.N. REBALEATI, RECORDER
FILE NO. FEE \$ 6.25

CERTIFICATE OF LOCATION

125788

KNOW ALL MEN BY THESE PRESENTS, that FMC MINERALS CORPORATION, having an office and place of business at 5011 Meadowood Way, Suite 200, Reno, Nevada 89502, has located the BASS 251

lode mining claim this 2nd day of December, 1988, under and by virtue of the mining laws and regulations of the United States and the State of Nevada.

The number of linear feet claimed in length along the course of the vein from the point of discovery is 10 feet in a north direction and 1490 feet in a south direction, together with 300 feet on each side of the center of the vein or lode for the entire length of the claim.

To tie this claim to the Public Survey, begin at the Northeast Corner, Section 12, T. 18 N., R. 52 E., Mt. Diablo P.M., and bear south 1271 feet, and west 7180 feet, to the northeast corner of this claim.

The general course of strike of the vein or lode as near as may be determined is north and south.

The claim is located in the:

NE 1/4 Section	<u>11</u>	Township	<u>18 N.</u>	Range	<u>52 E.</u>
SE 1/4 Section	<u>11</u>	Township	<u>18 N.</u>	Range	<u>52 E.</u>
NW 1/4 Section	<u>11</u>	Township	<u>18 N.</u>	Range	<u>52 E.</u>
SW 1/4 Section	<u>11</u>	Township	<u>18 N.</u>	Range	<u>52 E.</u>

Mt. Diablo P.M., Unknown Mining District, Eureka County, Nevada.

The location work consisted of making a mining claim map as provided in Nevada Revised Statutes 517.040. Two copies of the map are filed in the records of Eureka County, Nevada.

The location monument, corners and side centers are 3" x 4' durable plastic pipe, set one foot in the ground or mound of stone. The location and markings on each corner or side center are more particularly described as follows:

	Description	Markings
Beginning at the northeast corner post No. 1,		
Thence, <u>750 feet south</u> to Post No. 2, the <u>east side corner</u>		<u>BASS 251 -2</u>
Thence, <u>750 feet south</u> to Post No. 3, the <u>southeast corner</u>		<u>BASS 251 -3</u>
Thence, <u>600 feet west</u> to Post No. 4, the <u>southwest corner</u>		<u>BASS 251 -4</u>
Thence, <u>750 feet north</u> to Post No. 5, the <u>west side corner</u>		<u>BASS 251 -5</u>
Thence, <u>750 feet north</u> to Post No. 6, the <u>northwest corner</u>		<u>BASS 251 -6</u>
Thence, <u>600 feet east</u> to Post No. 1, the <u>northeast corner</u>		<u>BASS 251 -1</u>

The point of beginning
The monumentation and marking of the corners was completed by the 5th day of December, 1988.

BY: *Terry Zenk*
Agent Terry Zenk

STATE OF WYOMING)
COUNTY OF FREMONT)

Subscribed, sworn to and acknowledged before me this 12th day of December, 1988, by Terry Zenk.

Connie A. Tichman Notary Public
County of Fremont State of Wyoming
My Comm. expires Nov. 30, 1992

Connie A. Tichman
Notary Public

BOOK 192 PAGE 424

RECORDED AT THE REQUEST OF

BOOK 192 PAGE 415

Open Surveying
DEC 27 AM 04

125789

OFFICIAL RECORDS
EUREKA COUNTY, NEVADA
H.M. REBATE, RECORDER
FILE NO. FEE \$ 6.25

CERTIFICATE OF LOCATION

125789

KNOW ALL MEN BY THESE PRESENTS, that FMC MINERALS CORPORATION, having an office and place of business at 5011 Meadowood Way, Suite 200, Reno, Nevada 89502, has located the BASS 252

lode mining claim this 2nd day of December, 1988, under and by virtue of the mining laws and regulations of the United States and the State of Nevada.

The number of linear feet claimed in length along the course of the vein from the point of discovery is 1490 feet in a north direction and 10 feet in a south direction, together with 300 feet on each side of the center of the vein or lode for the entire length of the claim.

To tie this claim to the Public Survey, begin at the Northeast Corner, Section 12, T. 18 N., R. 52 E., Mt. Diablo P.M., and bear north 229 feet, and west 7180 feet, to the northeast corner of this claim.

The general course of strike of the vein or lode as near as may be determined is north and south.

The claim is located in the:

NE 1/4 Section <u>11</u>	Township <u>18 N.</u> Range <u>52 E.</u>
SE 1/4 Section <u>2</u>	Township <u>18 N.</u> Range <u>52 E.</u>
NW 1/4 Section <u> </u>	Township <u>18 N.</u> Range <u>52 E.</u>
SW 1/4 Section <u> </u>	Township <u>18 N.</u> Range <u>52 E.</u>

Mt. Diablo P.M., Unknown Mining District, Eureka County, Nevada.

The location work consisted of making a mining claim map as provided in Nevada Revised Statutes 517.040. Two copies of the map are filed in the records of Eureka County, Nevada.

The location monument, corners and side centers are 3" x 4' durable plastic pipe, set one foot in the ground or mound of stone. The location and markings on each corner or side center are more particularly described as follows:

	Description	Markings
Beginning at the northeast corner post No. 1,		
Thence, 750 feet south	to Post No. 2, the east side corner	BASS 252 -2
Thence, 750 feet south	to Post No. 3, the southeast corner	BASS 252 -3
Thence, 600 feet west	to Post No. 4, the southwest corner	BASS 252 -4
Thence, 750 feet north	to Post No. 5, the west side corner	BASS 252 -5
Thence, 750 feet north	to Post No. 6, the northwest corner	BASS 252 -6
Thence, 600 feet east	to Post No. 1, the northeast corner	BASS 252 -1

the point of beginning
the monumentation and marking of the corners was completed by the
5th day of December, 1988.

BY:

Terry Zenk
Agent

STATE OF WYOMING

) SS

COUNTY OF FREMONT

Subscribed, sworn to and acknowledged before me this 12th day of
December, 1988, by Terry Zenk

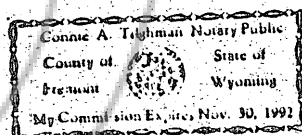

Connie A. Tighman
Notary Public

BOOK 192 PAGE 415

RECORDED AT THE REQUEST OF

BOOK 192 PAGE 426

Apex Surveying
DEC 27 AM 104

125730

OFFICIAL RECORDS
EUREKA COUNTY, NEVADA
H.M. REBALL, RECORDER
FILE NO. 625

CERTIFICATE OF LOCATION

125730

KNOW ALL MEN BY THESE PRESENTS, that FMC MINERALS CORPORATION, having an office and place of business at 5011 Meadowood Way, Suite 200, Reno, Nevada 89502, has located the BASS 253

lode mining claim this 2nd day of December, 1988, under and by virtue of the mining laws and regulations of the United States and the State of Nevada.

The number of linear feet claimed in length along the course of the vein from the point of discovery is 10 feet in a north direction and 1490 feet in a south direction, together with 300 feet on each side of the center of the vein or lode for the entire length of the claim.

To tie this claim to the Public Survey, begin at the Northeast Corner, Section 12, T. 18 N., R. 52 E., Mt. Diablo P.M., and bear south 1271 feet, and west 6580 feet, to the northeast corner of this claim.

The general course of strike of the vein or lode as near as may be determined is north and south.

The claim is located in the:

NE 1/4 Section	<u>11</u>	Township	<u>18 N.</u>	Range	<u>52 E.</u>
SE 1/4 Section	<u>11</u>	Township	<u>18 N.</u>	Range	<u>52 E.</u>
NW 1/4 Section	<u>11</u>	Township	<u>18 N.</u>	Range	<u>52 E.</u>
SW 1/4 Section	<u>11</u>	Township	<u>18 N.</u>	Range	<u>52 E.</u>

Mt. Diablo P.M., Unknown Mining District, Eureka County, Nevada.

The location work consisted of making a mining claim map as provided in Nevada Revised Statutes 517.040. Two copies of the map are filed in the records of Eureka County, Nevada.

The location monument, corners and side centers are 3" x 4" durable plastic pipe, set one foot in the ground or mound of stone. The location and markings at each corner or side center are more particularly described as follows:

	Description	Markings
Beginning at the northeast corner post No. 1,		
Thence, <u>750</u> feet <u>south</u> to Post No. 2, the <u>east side corner</u>		<u>BASS 253</u> -2
Thence, <u>750</u> feet <u>south</u> to Post No. 3, the <u>southeast corner</u>		<u>BASS 253</u> -3
Thence, <u>600</u> feet <u>west</u> to Post No. 4, the <u>southwest corner</u>		<u>BASS 253</u> -4
Thence, <u>750</u> feet <u>north</u> to Post No. 5, the <u>west side corner</u>		<u>BASS 253</u> -5
Thence, <u>750</u> feet <u>north</u> to Post No. 6, the <u>northwest corner</u>		<u>BASS 253</u> -6
Thence, <u>600</u> feet <u>east</u> to Post No. 1, the <u>northeast corner</u>		<u>BASS 253</u> -1

the point of beginning
The monumentation and marking of the corners was completed by the 5th day of December, 1988.

BY:

Terry Zenk
Agent - Terry Zenk

STATE OF WYOMING

SS

COUNTY OF FREMONT

Subscribed, sworn to and acknowledged before me this 12th day of December, 1988, by Terry Zenk.

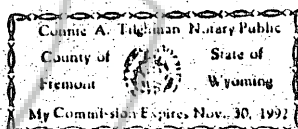

Connie A. Fugman
Notary Public

BOOK 192 PAGE 426

RECORDED AT THE REQUEST OF

BOOK 192 PAGE 427

Apex Surveying
DEC 27 AM 104

125791

OFFICIAL RECORDS
EUREKA COUNTY, NEVADA
M.N. REBAL: A.L. RECORDER
FILE NO. 625

CERTIFICATE OF LOCATION

125791

KNOW ALL MEN BY THESE PRESENTS, that FMC MINERALS CORPORATION, having an office and place of business at 5011 Meadowood Way, Suite 200, Reno, Nevada 89502, has located the BASS 254

lode mining claim this 2nd day of December, 1988, under and by virtue of the mining laws and regulations of the United States and the State of Nevada.

The number of linear feet claimed in length along the course of the vein from the point of discovery is 1490 feet in a north direction and 10 feet in a south direction, together with 300 feet on each side of the center of the vein or lode for the entire length of the claim.

To tie this claim to the Public Survey, begin at the Northeast Corner, Section 12, T. 18 N., R. 52 E., Mt. Diablo P.M., and bear north 229 feet, and west 6580 feet, to the northeast corner of this claim.

The general course of strike of the vein or lode as near as may be determined is north and south.

The claim is located in the:

NE 1/4 Section	<u>11</u>	Township	<u>18 N.</u>	Range	<u>52 E.</u>
SE 1/4 Section	<u>2</u>	Township	<u>18 N.</u>	Range	<u>52 E.</u>
NW 1/4 Section		Township	<u>18 N.</u>	Range	<u>52 E.</u>
SW 1/4 Section		Township	<u>18 N.</u>	Range	<u>52 E.</u>

Mt. Diablo P.M., Unknown Mining District, Eureka County, Nevada.

The location work consisted of making a mining claim map as provided in Nevada Revised Statutes 517.040. Two copies of the map are filed in the records of Eureka County, Nevada.

The location monument, corners and side centers are 3" x 4' durable plastic pipe, set one foot in the ground or mound of stone. The location and markings on each corner or side center are more particularly described as follows:

	Description	Markings
Beginning at the northeast corner post No. 1,		
Thence, 750 feet <u>south</u> to Post No. 2, the <u>east side corner</u>		<u>BASS 254 -2</u>
Thence, 750 feet <u>south</u> to Post No. 3, the <u>southeast corner</u>		<u>BASS 254 -3</u>
Thence, 600 feet <u>west</u> to Post No. 4, the <u>southwest corner</u>		<u>BASS 254 -4</u>
Thence, 750 feet <u>north</u> to Post No. 5, the <u>west side corner</u>		<u>BASS 254 -5</u>
Thence, 750 feet <u>north</u> to Post No. 6, the <u>northwest corner</u>		<u>BASS 254 -6</u>
Thence, 600 feet <u>east</u> to Post No. 1, the <u>northeast corner</u>		<u>BASS 254 -1</u>

the point of beginning
The monumentation and marking of the corners was completed by the 5th day of December, 1988.

BY: Terry Zenk
Agent

STATE OF WYOMING)
COUNTY OF FREMONT) SS

Subscribed, sworn to and acknowledged before me this 12th day of December, 1988, by Terry Zenk

Corinne A. Hightman, Notary Public
County of Fremont, State of Wyoming
My Commission Expires Nov. 30, 1992

Corinne A. Hightman
Notary Public

BOOK 192 PAGE 427

RECORDED AT THE REQUEST OF

BOOK 192 PAGE 428

Apex Surveying
DEC 27 AM 10

125792

OFFICIAL RECORDS
EUREKA COUNTY, NEVADA
H.M. REBAILLAIN, RECORDER
FILE NO. 6-25

CERTIFICATE OF LOCATION

125792

KNOW ALL MEN BY THESE PRESENTS, that PMC MINERALS CORPORATION, having an office and place of business at 5011 Meadowood Way, Suite 200, Reno, Nevada 89502, has located the BASS 255

lode mining claim this 2nd day of December, 1988, under and by virtue of the mining laws and regulations of the United States and the State of Nevada.

The number of linear feet claimed in length along the course of the vein from the point of discovery is 10 feet in a north direction and 1490 feet in a south direction, together with 300 feet on each side of the center of the vein or lode for the entire length of the claim.

To tie this claim to the Public Survey, begin at the Northeast Corner, Section 12, T. 18 N., R. 52 E., Mt. Diablo P.M., and bear south 1271 feet, and west 5980 feet, to the northeast corner of this claim.

The general course of strike of the vein or lode as near as may be determined is north and south.

The claim is located in the:

NE 1/4 Section	<u>11</u>	Township	<u>18 N.</u>	Range	<u>52 E.</u>
SE 1/4 Section	<u>11</u>	Township	<u>18 N.</u>	Range	<u>52 E.</u>
NW 1/4 Section	<u>11</u>	Township	<u>18 N.</u>	Range	<u>52 E.</u>
SW 1/4 Section	<u>11</u>	Township	<u>18 N.</u>	Range	<u>52 E.</u>

Mt. Diablo P.M., Unknown Mining District, Eureka County, Nevada.

The location work consisted of making a mining claim map as provided in Nevada Revised Statutes 517.040. Two copies of the map are filed in the records of Eureka County, Nevada.

The location monument, corners and side centers are 3" x 4" durable plastic pipe, set one foot in the ground or mound of stone. The location and markings on each corner or side center are more particularly described as follows:

	Description	Markings
Beginning at the northeast corner post No. 1,		
Thence, <u>750</u> feet <u>south</u> to Post No. 2, the <u>east side corner</u>		<u>BASS 255 -2</u>
Thence, <u>750</u> feet <u>south</u> to Post No. 3, the <u>southeast corner</u>		<u>BASS 255 -3</u>
Thence, <u>600</u> feet <u>west</u> to Post No. 4, the <u>southwest corner</u>		<u>BASS 255 -4</u>
Thence, <u>750</u> feet <u>north</u> to Post No. 5, the <u>west side corner</u>		<u>BASS 255 -5</u>
Thence, <u>750</u> feet <u>north</u> to Post No. 6, the <u>northwest corner</u>		<u>BASS 255 -6</u>
Thence, <u>600</u> feet <u>east</u> to Post No. 1, the <u>northeast corner</u>		<u>BASS 255 -1</u>

the point of beginning
The monumentation and marking of the corners was completed by the 5th day of December, 1988.

BY:

Agent

Terry Zenk

STATE OF WYOMING

SS

COUNTY OF FREMONT

Subscribed, sworn to and acknowledged before me this 12th day of December, 1988, by Terry Zenk

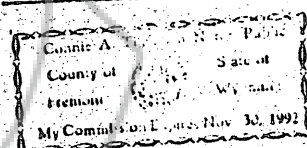

Connie D. Tilghman
Notary Public

BOOK 192 PAGE 428

RECORDED AT THE REQUEST OF,

BOOK 192 PAGE 429

Aper Surveying
88 DEC 27 AM 04

OFFICIAL RECORDS
EUREKA COUNTY, NEVADA
FILE NO. FILE 8 625

125793

CERTIFICATE OF LOCATION

125793

KNOW ALL MEN BY THESE PRESENTS, that FMC MINERALS CORPORATION, having an office and place of business at 5011 Meadowood Way, Suite 200, Reno, Nevada 89502, has located the BASS 256

lode mining claim this 2nd day of December, 1988, under and by virtue of the mining laws and regulations of the United States and the State of Nevada.

The number of linear feet claimed in length along the course of the vein from the point of discovery is 1490 feet in a north direction and 10 feet in a south direction, together with 300 feet on each side of the center of the vein or lode for the entire length of the claim.

To tie this claim to the Public Survey, begin at the Northeast Corner, Section 12, T. 18 N., R. 52 E., Mt. Diablo P.M., and bear north 229 feet, and west 5980 feet, to the northeast corner of this claim.

The general course of strike of the vein or lode as near as may be determined is north and south.

The claim is located in the:

NE 1/4 Section	<u>11</u>	Township	<u>18 N.</u>	Range	<u>52 E.</u>
SE 1/4 Section	<u>2</u>	Township	<u>18 N.</u>	Range	<u>52 E.</u>
NW 1/4 Section		Township	<u>18 N.</u>	Range	<u>52 E.</u>
SW 1/4 Section		Township	<u>18 N.</u>	Range	<u>52 E.</u>

Mt. Diablo P.M., Unknown Mining District, Eureka County, Nevada.

The location work consisted of making a mining claim map as provided in Nevada Revised Statutes 517.040. Two copies of the map are filed in the records of Eureka County, Nevada.

The location monument, corners and side centers are 3" x 4" durable plastic pipe, set one foot in the ground or mound of stone. The location and markings on each corner or side center are more particularly described as follows:

	Description	Markings
Beginning at the northeast corner post No. 1,		
Thence, 750 feet <u>south</u> to Post No. 2, the <u>east side corner</u>		<u>BASS 256 -2</u>
Thence, 750 feet <u>south</u> to Post No. 3, the <u>southeast corner</u>		<u>BASS 256 -3</u>
Thence, 600 feet <u>west</u> to Post No. 4, the <u>southwest corner</u>		<u>BASS 256 -4</u>
Thence, 750 feet <u>north</u> to Post No. 5, the <u>west side corner</u>		<u>BASS 256 -5</u>
Thence, 750 feet <u>north</u> to Post No. 6, the <u>northwest corner</u>		<u>BASS 256 -6</u>
Thence, 600 feet <u>east</u> to Post No. 1, the <u>northeast corner</u>		<u>BASS 256 -1</u>

the point of beginning.
The monumentation and marking of the corners was completed by the 5th day of December, 1988.

BY:

Terry Zenk
Agent Terry Zenk

STATE OF WYOMING

SS

COUNTY OF FREMONT

Subscribed, sworn to and acknowledged before me this 12th day of December, 1988, by Terry Zenk.

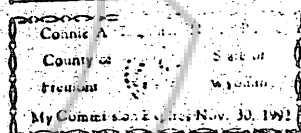

Connie A. Tilghman
Notary Public

BOOK 192 PAGE 429

RECORDED AT THE REQUEST OF
BOOK 192 PAGE 430
Apex Surveying -
88 DEC 27 AM 104

125794

CERTIFICATE OF LOCATION

OFFICIAL RECORDS
EUREKA COUNTY, NEVADA
M.N. KIDALLATI, RECORDER
FILE NO. 125794
FILE 8 6 25

KNOW ALL MEN BY THESE PRESENTS, that FMC MINERALS CORPORATION, having an office and place of business at 5011 Meadowood Way, Suite 200, Reno, Nevada 89502, has located the BASS 257

lode mining claim this 2nd day of December, 1988, under and by virtue of the mining laws and regulations of the United States and the State of Nevada.

The number of linear feet claimed in length along the course of the vein from the point of discovery is 10 feet in a north direction and 1490 feet in a south direction, together with 300 feet on each side of the center of the vein or lode for the entire length of the claim.

To tie this claim to the Public Survey, begin at the Northeast Corner, Section 12, T. 18 N., R. 52 E., Mt. Diablo P.M., and bear south 1271 feet, and west 5380 feet, to the northeast corner of this claim.

The general course of strike of the vein or lode as near as may be determined is north and south.

The claim is located in the:

NE 1/4 Section 11, Township 18 N. Range 52 E.
SE 1/4 Section 11, Township 18 N. Range 52 E.
NW 1/4 Section 11, Township 18 N. Range 52 E.
SW 1/4 Section 11, Township 18 N. Range 52 E.

Mt. Diablo P.M., Unknown Mining District, Eureka County, Nevada.

The location work consisted of making a mining claim map as provided in Nevada Revised Statutes 517.040. Two copies of the map are filed in the records of Eureka County, Nevada.

The location monument, corners and side centers are 3" x 4' durable plastic pipe, set one foot in the ground or mound of stone. The location and markings on each corner or side center are more particularly described as follows:

Beginning at the northeast corner post No. 1,

	Description	Markings
Thence, 750 feet <u>south</u>	to Post No. 2, the <u>east side corner</u>	<u>BASS 257 -2</u>
Thence, 750 feet <u>south</u>	to Post No. 3, the <u>southeast corner</u>	<u>BASS 257 -3</u>
Thence, 600 feet <u>west</u>	to Post No. 4, the <u>southwest corner</u>	<u>BASS 257 -4</u>
Thence, 750 feet <u>north</u>	to Post No. 5, the <u>west side corner</u>	<u>BASS 257 -5</u>
Thence, 750 feet <u>north</u>	to Post No. 6, the <u>northwest corner</u>	<u>BASS 257 -6</u>
Thence, 600 feet <u>east</u>	to Post No. 1, the <u>northeast corner</u>	<u>BASS 257 -1</u>

the point of beginning
The monumentation and marking of the corners was completed by the 5th day of December, 1988.

BY:

Agent Terry Zenk

STATE OF WYOMING

SS

COUNTY OF FREMONT

Subscribed, sworn to and acknowledged before me this 12th day of December, 1988, by Terry Zenk

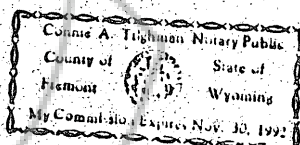

Connie A. Tighman
Notary Public

BOOK 192 PAGE 430

RECORDED AT THE REQUEST OF

BOOK 192 PAGE 431

DEC 27 1988

OFFICIAL RECORDS
EUREKA COUNTY, NEVADA
M.H. REBATELLE, RECORDER
FILE NO. 125795

125795

CERTIFICATE OF LOCATION

125795

KNOW ALL MEN BY THESE PRESENTS, that FMC MINERALS CORPORATION, having an office and place of business at 5011 Meadowood Way, Suite 200, Reno, Nevada 89502, has located the BASS 258

lode mining claim this 2nd day of December, 1988, under and by virtue of the mining laws and regulations of the United States and the State of Nevada.

The number of linear feet claimed in length along the course of the vein from the point of discovery is 1490 feet in a north direction and 10 feet in a south direction, together with 300 feet on each side of the center of the vein or lode for the entire length of the claim.

To tie this claim to the Public Survey, begin at the Northeast Corner, Section 12, T. 18 N., R. 52 E., Mt. Diablo P.M., and bear north 229 feet, and west 5380 feet, to the northeast corner of this claim.

The general course of strike of the vein or lode as near as may be determined is north and south.

The claim is located in the:

NE 1/4 Section 11, Township 18 N., Range 52 E.,
SE 1/4 Section 2, Township 18 N., Range 52 E.,
NW 1/4 Section 1, Township 18 N., Range 52 E.,
SW 1/4 Section 1, Township 18 N., Range 52 E.,

Mt. Diablo P.M., Unknown Mining District, Eureka County, Nevada.

The location work consisted of making a mining claim map as provided in Nevada Revised Statutes 517.040. Two copies of the map are filed in the records of Eureka County, Nevada.

The location monument, corners and side centers are 3" x 4" durable plastic pipe, set one foot in the ground or mound of stone. The location and markings on each corner or side center are more particularly described as follows:

	Description	Markings
Beginning at the northeast corner post No. 1,		
Thence, 750 feet south to Post No. 2, the east side corner		BASS 258 -2
Thence, 750 feet south to Post No. 3, the southeast corner		BASS 258 -3
Thence, 600 feet west to Post No. 4, the southwest corner		BASS 258 -4
Thence, 750 feet north to Post No. 5, the west side corner		BASS 258 -5
Thence, 750 feet north to Post No. 6, the northwest corner		BASS 258 -6
Thence, 600 feet east to Post No. 1, the northeast corner		BASS 258 -1

the point of beginning
The monumentation and marking of the corners was completed by the 5th day of December, 1988.

BY:

Agent

Terry Zenk

STATE OF WYOMING

SS

COUNTY OF FREMONT

Subscribed, sworn to and acknowledged before me this 12th day of December, 1988, by Terry Zenk

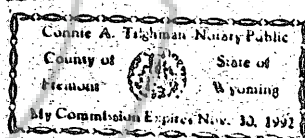

Connie A. Tighman
Notary Public

BOOK 192 PAGE 431

RECORDED AT THE REQUEST OF

BOOK 192 PAGE 432

Apex Surveying
DEC 27 AM 10:04

125796

OFFICIAL RECORDS
EUREKA COUNTY, NEVADA
M.M. REBACAN, RECORDER
FILE NO. 6 25

CERTIFICATE OF LOCATION

125796

KNOW ALL MEN BY THESE PRESENTS, that EMC MINERALS CORPORATION, having an office and place of business at 5011 Meadowood Way, Suite 200, Reno, Nevada 89502, has located the BASS 259

lode mining claim this 2nd day of December, 1988, under and by virtue of the mining laws and regulations of the United States and the State of Nevada.

The number of linear feet claimed in length along the course of the vein from the point of discovery is 10 feet in a north direction and 1490 feet in a south direction, together with 300 feet on each side of the center of the vein or lode for the entire length of the claim.

To tie this claim to the Public Survey, begin at the Northeast Corner, Section 12, T. 18 N., R. 52 E., Mt. Diablo P.M., and bear south 4271 feet, and west 13,180 feet, to the northeast corner of this claim.

The general course of strike of the vein or lode as near as may be determined is north and south.

The claim is located in the:

NE 1/4 Section	<u>15</u>	Township	<u>18 N.</u>	Range	<u>52 E.</u>
SE 1/4 Section	<u>10</u>	Township	<u>18 N.</u>	Range	<u>52 E.</u>
NW 1/4 Section		Township	<u>18 N.</u>	Range	<u>52 E.</u>
SW 1/4 Section		Township	<u>18 N.</u>	Range	<u>52 E.</u>

Mt. Diablo P.M., Unknown Mining District, Eureka County, Nevada.

The location work consisted of making a mining claim map as provided in Nevada Revised Statutes 517.040. Two copies of the map are filed in the records of Eureka County, Nevada.

The location monument, corners and side centers are 3" x 4" durable plastic pipe, set one foot in the ground or mound of stone. The location and markings on each corner or side center are more particularly described as follows:

	Description	Markings
Beginning at the northeast corner post No. 1.		
Thence, 750 feet <u>south</u> to Post No. 2, the <u>east side corner</u>		<u>BASS 259 -2</u>
Thence, 750 feet <u>south</u> to Post No. 3, the <u>southeast corner</u>		<u>BASS 259 -3</u>
Thence, 600 feet <u>west</u> to Post No. 4, the <u>southwest corner</u>		<u>BASS 259 -4</u>
Thence, 750 feet <u>north</u> to Post No. 5, the <u>west side corner</u>		<u>BASS 259 -5</u>
Thence, 750 feet <u>north</u> to Post No. 6, the <u>northwest corner</u>		<u>BASS 259 -6</u>
Thence, 600 feet <u>east</u> to Post No. 1, the <u>northeast corner</u>		<u>BASS 259 -1</u>

The point of beginning
The monumentation and marking of the corners was completed by the 5th day of December, 1988.

BY:

Agent Terry Zenk

STATE OF WYOMING

SS

COUNTY OF FREMONT

Subscribed, sworn to and acknowledged before me this 12th day of

December, 1988, by Terry Zenk

Connie A. Tighman Notary Public
County of Fremont State of Wyoming
My Commission Expires Nov. 11, 1991

Connie A. Tighman
Notary Public

BOOK 192 PAGE 432

RECORDED AT THE REQUEST OF

BOOK 192 PAGE 433

Apex Surveying
DEC 27 AM 104

OFFICIAL RECORDS
EUREKA COUNTY, NEVADA
M.H. REBALEATI, RECORDER
FILE NO. FEE \$ 6.25

125797

CERTIFICATE OF LOCATION

125797

KNOW ALL MEN BY THESE PRESENTS, that FMC MINERALS CORPORATION, having an office and place of business at 5011 Meadowood Way, Suite 200, Reno, Nevada 89502, has located the BASS 260

lode mining claim this 2nd day of December, 1988, under and by virtue of the mining laws and regulations of the United States and the State of Nevada.

The number of linear feet claimed in length along the course of the vein from the point of discovery is 1490 feet in a north direction and 10 feet in a south direction, together with 300 feet on each side of the center of the vein or lode for the entire length of the claim.

To tie this claim to the Public Survey, begin at the Northeast Corner, Section 12, T. 18 N., R. 52 E., Mt. Diablo P.M., and bear south 2771 feet, and west 13,180 feet, to the northeast corner of this claim.

The general course of strike of the vein or lode as near as may be determined is north and south.

The claim is located in the:

NE 1/4 Section	_____	Township	<u>18 N.</u>	Range	<u>52 E.</u>
SE 1/4 Section	<u>10</u>	Township	<u>18 N.</u>	Range	<u>52 E.</u>
NW 1/4 Section	_____	Township	<u>18 N.</u>	Range	<u>52 E.</u>
SW 1/4 Section	_____	Township	<u>18 N.</u>	Range	<u>52 E.</u>

Mt. Diablo P.M., Unknown Mining District, Eureka County, Nevada.

The location work consisted of making a mining claim map as provided in Nevada Revised Statutes 517.040. Two copies of the map are filed in the records of Eureka County, Nevada.

The location monument, corners and side centers are 3" x 4" durable plastic pipe, set one foot in the ground or mound of stone. The location and markings at each corner or side center are more particularly described as follows:
Beginning at the northeast corner post No. 1,

	Description	Markings
Thence, 750 feet <u>south</u>	to Post No. 2, the <u>east side corner</u>	<u>BASS 260</u> -2
Thence, 750 feet <u>south</u>	to Post No. 3, the <u>southeast corner</u>	<u>BASS 260</u> -3
Thence, 600 feet <u>west</u>	to Post No. 4, the <u>southwest corner</u>	<u>BASS 260</u> -4
Thence, 750 feet <u>north</u>	to Post No. 5, the <u>west side corner</u>	<u>BASS 260</u> -5
Thence, 750 feet <u>north</u>	to Post No. 6, the <u>northwest corner</u>	<u>BASS 260</u> -6
Thence, 600 feet <u>east</u>	to Post No. 1, the <u>northeast corner</u>	<u>BASS 260</u> -1

the point of beginning.
The monumentation and marking of the corners was completed by the 5th day of December, 1988.

BY: Terry Zenk
Agent - Terry Zenk

STATE OF WYOMING

SS

COUNTY OF FREMONT

Subscribed, sworn to and acknowledged before me this 12th day of December, 1988, by Terry Zenk

Constance A. Tugman, Notary Public
County of Fremont, State of Wyoming
My Commission Expires Nov. 30, 1992

Constance A. Tugman
Notary Public

BOOK 192 PAGE 433

RECORDED AT THE REQUEST OF

BOOK 192 PAGE 434

APR 27 AM 104

OFFICIAL RECORDS
EUREKA COUNTY, NEVADA
M.N. REBEATH, RECORDER
FILE NO. FEE \$ 6.25

125798

CERTIFICATE OF LOCATION

125798

KNOW ALL MEN BY THESE PRESENTS, that FMC MINERALS CORPORATION, having an office and place of business at 5011 Meadowood Way, Suite 200, Reno, Nevada 89502, has located the BASS 261

lode mining claim this 2nd day of December, 1988, under and by virtue of the mining laws and regulations of the United States and the State of Nevada.

The number of linear feet claimed in length along the course of the vein from the point of discovery is 10 feet in a north direction and 1490 feet in a south direction, together with 300 feet on each side of the center of the vein or lode for the entire length of the claim.

To tie this claim to the Public Survey, begin at the Northeast Corner, Section 12, T. 18 N., R. 52 E., Mt. Diablo P.M., and bear south 4271 feet, and west 12,580 feet, to the northeast corner of this claim.

The general course of strike of the vein or lode as near as may be determined is north and south.

The claim is located in the:

NE 1/4 Section <u>15</u>	Township <u>18 N.</u> Range <u>52 E.</u>
SE 1/4 Section <u>10</u>	Township <u>18 N.</u> Range <u>52 E.</u>
NW 1/4 Section <u> </u>	Township <u>18 N.</u> Range <u>52 E.</u>
SW 1/4 Section <u> </u>	Township <u>18 N.</u> Range <u>52 E.</u>

Mt. Diablo P.M., Unknown Mining District, Eureka County, Nevada.

The location work consisted of making a mining claim map as provided in Nevada Revised Statutes 517.040. Two copies of the map are filed in the records of Eureka County, Nevada.

The location monument, corners and side centers are 3" x 4' durable plastic pipe, set one foot in the ground or mound of stone. The location and markings at each corner or side center are more particularly described as follows:

	Description	Markings
Beginning at the northeast corner post No. 1,		
Thence, <u>750</u> feet <u>south</u> to Post No. 2, the <u>east side corner</u>		<u>BASS 261</u> -2
Thence, <u>750</u> feet <u>south</u> to Post No. 3, the <u>southeast corner</u>		<u>BASS 261</u> -3
Thence, <u>600</u> feet <u>west</u> to Post No. 4, the <u>southwest corner</u>		<u>BASS 261</u> -4
Thence, <u>750</u> feet <u>north</u> to Post No. 5, the <u>west side corner</u>		<u>BASS 261</u> -5
Thence, <u>750</u> feet <u>north</u> to Post No. 6, the <u>northwest corner</u>		<u>BASS 261</u> -6
Thence, <u>600</u> feet <u>east</u> to Post No. 1, the <u>northeast corner</u>		<u>BASS 261</u> -1

the point of beginning
the monumentation and marking of the corners was completed by the
5th day of December, 1988.

BY:

Agent - Terry Zenk

STATE OF WYOMING

COUNTY OF FREMONT

Subscribed, sworn to and acknowledged before me this 12th day of December, 1988, by Terry Zenk.

Notary Public
Catherine A. Telford, Notary Public
County of Fremont, State of Wyoming
My Commission Expires Nov. 30, 1992

Constance L. Chapman
Notary Public

BOOK 192 PAGE 434

RECORDED AT THE REQUEST OF

BOOK 192 PAGE 435
Apex Surveying
28 DEC 27 AM 104

125799

OFFICIAL RECORDS
EUREKA COUNTY, NEVADA
M.N. REBALATI, RECORDER
FILE NO. FILE 625

CERTIFICATE OF LOCATION

125799

KNOW ALL MEN BY THESE PRESENTS, that FMC MINERALS CORPORATION, having an office and place of business at 5011 Meadowood Way, Suite 200, Reno, Nevada 89502, has located the BASS 262

lode mining claim this 2nd day of December, 1988, under and by virtue of the mining laws and regulations of the United States and the State of Nevada.

The number of linear feet claimed in length along the course of the vein from the point of discovery is 1490 feet in a north direction and 10 feet in a south direction, together with 300 feet on each side of the center of the vein or lode for the entire length of the claim.

To tie this claim to the Public Survey, begin at the Northeast Corner, Section 12, T. 18 N., R. 52 E., Mt. Diablo P.M., and bear south 2771 feet, and west 12,580 feet, to the northeast corner of this claim.

The general course of strike of the vein or lode as near as may be determined is north and south.

The claim is located in the:

NE 1/4 Section		Township	18 N.	Range	52 E.
SE 1/4 Section	10	Township	18 N.	Range	52 E.
NW 1/4 Section		Township	18 N.	Range	52 E.
SW 1/4 Section		Township	18 N.	Range	52 E.

Mt. Diablo P.M., Unknown Mining District, Eureka County, Nevada.

The location work consisted of making a mining claim map as provided in Nevada Revised Statutes 517.040. Two copies of the map are filed in the records of Eureka County, Nevada.

The location monument, corners and side centers are 3" x 4" durable plastic pipe, set one foot in the ground or mound of stone. The location and markings on each corner or side center are more particularly described as follows:
Beginning at the northeast corner post No. 1,

	Description	Markings
Thence, 750 feet <u>south</u>	to Post No. 2, the <u>east side corner</u>	<u>BASS 262 -2</u>
Thence, 750 feet <u>south</u>	to Post No. 3, the <u>southeast corner</u>	<u>BASS 262 -3</u>
Thence, 600 feet <u>west</u>	to Post No. 4, the <u>southwest corner</u>	<u>BASS 262 -4</u>
Thence, 750 feet <u>north</u>	to Post No. 5, the <u>west side corner</u>	<u>BASS 262 -5</u>
Thence, 750 feet <u>north</u>	to Post No. 6, the <u>northwest corner</u>	<u>BASS 262 -6</u>
Thence, 600 feet <u>east</u>	to Post No. 1, the <u>northeast corner</u>	<u>BASS 262 -1</u>

the point of beginning
The monumentation and marking of the corners was completed by the 5th day of December, 1988.

BY:

Terry Zenk
Agent - Terry Zenk

STATE OF WYOMING

SS

COUNTY OF FREMONT

Subscribed, sworn to and acknowledged before me this 12th day of December, 1988, by Terry Zenk.

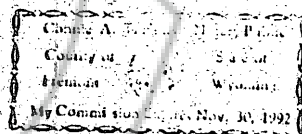

Charles A. Zerk
Notary Public

BOOK 192 PAGE 435

RECORDED AT THE REQUEST OF

BOOK 192 PAGE 436

Apex Surveying
88 DEC 27 AM 104

OFFICIAL RECORDS
EUREKA COUNTY, NEVADA
M.N. REBALEATI, RECORDER
FILE NO. 625

125800
CERTIFICATE OF LOCATION

125800

KNOW ALL MEN BY THESE PRESENTS, that FMC MINERALS CORPORATION, having an office and place of business at 5011 Meadowood Way, Suite 200, Reno, Nevada 89502, has located the BASS 263

lode mining claim this 2nd day of December, 1988, under and by virtue of the mining laws and regulations of the United States and the State of Nevada.

The number of linear feet claimed in length along the course of the vein from the point of discovery is 10 feet in a north direction and 1490 feet in a south direction, together with 300 feet on each side of the center of the vein or lode for the entire length of the claim.

To tie this claim to the Public Survey, begin at the Northeast Corner, Section 12, T. 18 N., R. 52 E., Mt. Diablo P.M., and bear south 4271 feet, and west 11,980 feet, to the northeast corner of this claim.

The general course of strike of the vein or lode as near as may be determined is north and south.

The claim is located in the:

NE 1/4 Section	15	Township	18 N.	Range	52 E.
SE 1/4 Section	10	Township	18 N.	Range	52 E.
NW 1/4 Section		Township	18 N.	Range	52 E.
SW 1/4 Section		Township	18 N.	Range	52 E.

Mt. Diablo P.M., Unknown Mining District, Eureka County, Nevada.

The location work consisted of making a mining claim map as provided in Nevada Revised Statutes 517.040. Two copies of the map are filed in the records of Eureka County, Nevada.

The location monument, corners and side centers are 3" x 4" durable plastic pipe, set one foot in the ground or mound of stone. The location and markings on each corner or side center are more particularly described as follows:
Beginning at the northeast corner post No. 1,

	Description	Markings
Thence, 750 feet south	to Post No. 2, the east side corner	BASS 263 -2
Thence, 750 feet south	to Post No. 3, the southeast corner	BASS 263 -3
Thence, 600 feet west	to Post No. 4, the southwest corner	BASS 263 -4
Thence, 750 feet north	to Post No. 5, the west side corner	BASS 263 -5
Thence, 750 feet north	to Post No. 6, the northwest corner	BASS 263 -6
Thence, 600 feet east	to Post No. 1, the northeast corner	BASS 263 -1

the point of beginning
The monumentation and marking of the corners was completed by the 5th day of December, 1988.

BY:

Terry Zenk
Agent

STATE OF WYOMING

SS

COUNTY OF FREMONT

Subscribed, sworn to and acknowledged before me this 12th day of December, 1988, by Terry Zenk.

County of Fremont, State of Wyoming
My Commission Expires Nov. 30, 1992

Conrad E. Edgema
Notary Public

BOOK 192 PAGE 436

RECORDED AT THE REQUEST OF

BOOK 192 PAGE 437

Agex Surveying
DEC 27 AM 04

125801

OFFICIAL RECORDS
EUREKA COUNTY, NEVADA
M.H. REDALLATI, RECORDER
FILE NO 125801625

CERTIFICATE OF LOCATION

KNOW ALL MEN BY THESE PRESENTS, that FMC MINERALS CORPORATION, having an office and place of business at 5011 Meadowood Way, Suite 200, Reno, Nevada 89502, has located the BASS 264

lode mining claim this 2nd day of December, 1988, under and by virtue of the mining laws and regulations of the United States and the State of Nevada.

The number of linear feet claimed in length along the course of the vein from the point of discovery is 1490 feet in a north direction and 10 feet in a south direction, together with 300 feet on each side of the center of the vein or lode for the entire length of the claim.

To tie this claim to the Public Survey, begin at the Northeast Corner, Section 12, T. 18 N., R. 52 E., Mt. Diablo P.M., and bear south 2771 feet, and west 11,980 feet, to the northeast corner of this claim.

The general course of strike of the vein or lode as near as may be determined is north and south.

The claim is located in the:

NE 1/4 Section	Township	18 N.	Range	52 E.
SE 1/4 Section	10	18 N.	Range	52 E.
NW 1/4 Section		18 N.	Range	52 E.
SW 1/4 Section		18 N.	Range	52 E.

Mt. Diablo P.M., Unknown Mining District, Eureka County, Nevada.

The location work consisted of making a mining claim map as provided in Nevada Revised Statutes 517.040. Two copies of the map are filed in the records of Eureka County, Nevada.

The location monument, corners and side centers are 3" x 4' durable plastic pipe, set one foot in the ground or mound of stone. The location and markings on each corner or side center are more particularly described as follows:
Beginning at the northeast corner post No. 1,

	Description	Markings
Thence, 750 feet south	to Post No. 2, the east side corner	BASS 264 -2
Thence, 750 feet south	to Post No. 3, the southeast corner	BASS 264 -3
Thence, 600 feet west	to Post No. 4, the southwest corner	BASS 264 -4
Thence, 750 feet north	to Post No. 5, the west side corner	BASS 264 -5
Thence, 750 feet north	to Post No. 6, the northwest corner	BASS 264 -6
Thence, 600 feet east	to Post No. 1, the northeast corner	BASS 264 -1

the point of beginning
The monumentation and marking of the corners was completed by the 5th day of December, 1988.

BY: Terry Zenk
Agent - Terry Zenk

STATE OF WYOMING)
SS

COUNTY OF FREMONT)

Subscribed, sworn to and acknowledged before me this 12th day of December, 1988, by Terry Zenk.

Connie A. Tighman Notary Public
County of Fremont State of Wyoming
My Commission Expires, Nov. 30, 1992

Connie A. Tighman
Notary Public

BOOK 192 PAGE 437

RECORDED AT THE REQUEST OF

BOOK 192 PAGE 438

DEC 27 AM 04

OFFICIAL RECORDS
EUREKA COUNTY, NEVADA
M.H. REBELETTI, RECORDER

FILE NO.

FEE \$

6 25

125802

CERTIFICATE OF LOCATION

125802

KNOW ALL MEN BY THESE PRESENTS, that FMC MINERALS CORPORATION, having an office and place of business at 5011 Meadowood Way, Suite 200, Reno, Nevada 89502, has located the BASS 265

lode mining claim this 2nd day of December, 1988, under and by virtue of the mining laws and regulations of the United States and the State of Nevada.

The number of linear feet claimed in length along the course of the vein from the point of discovery is 10 feet in a north direction and 1490 feet in a south direction, together with 300 feet on each side of the center of the vein or lode for the entire length of the claim.

To tie this claim to the Public Survey, begin at the Northeast Corner, Section 12, T. 18 N., R. 52 E., Mt. Diablo P.M., and bear south 4271 feet, and west 11,380 feet, to the northeast corner of this claim.

The general course of strike of the vein or lode as near as may be determined is north and south.

The claim is located in the:

NE 1/4 Section	15	Township	18 N.	Range	52 E.
SE 1/4 Section	10	Township	18 N.	Range	52 E.
NW 1/4 Section	14	Township	18 N.	Range	52 E.
SW 1/4 Section	11	Township	18 N.	Range	52 E.

Mt. Diablo P.M., Unknown Mining District, Eureka County, Nevada.

The location work consisted of making a mining claim map as provided in Nevada Revised Statutes 517.040. Two copies of the map are filed in the records of Eureka County, Nevada.

The location monument, corners and side centers are 3" x 4" durable plastic pipe, set one foot in the ground or mound of stone. The location and markings on each corner or side center are more particularly described as follows:

	Description	Markings
Beginning at the northeast corner post No. 1,		
Thence, <u>750</u> feet <u>south</u> to Post No. 2, the <u>east side corner</u>		<u>BASS 265</u> -2
Thence, <u>750</u> feet <u>south</u> to Post No. 3, the <u>southeast corner</u>		<u>BASS 265</u> -3
Thence, <u>600</u> feet <u>west</u> to Post No. 4, the <u>southwest corner</u>		<u>BASS 265</u> -4
Thence, <u>750</u> feet <u>north</u> to Post No. 5, the <u>west side corner</u>		<u>BASS 265</u> -5
Thence, <u>750</u> feet <u>north</u> to Post No. 6, the <u>northwest corner</u>		<u>BASS 265</u> -6
Thence, <u>600</u> feet <u>east</u> to Post No. 1, the <u>northeast corner</u>		<u>BASS 265</u> -1

the point of beginning
The monumentation and marking of the corners was completed by the 5th day of December, 1988.

BY:

Terry Zenk
Agent

STATE OF WYOMING

SS

COUNTY OF FREMONT

Subscribed, sworn to and acknowledged before me this 12th day of December, 1988, by Terry Zenk

Cornie A. Tugman, Notary Public
County of Fremont, State of Wyoming
My Commission Expires Nov. 30, 1992

Cornie A. Tugman
Notary Public

BOOK 192 PAGE 438

RECORDED AT THE REQUEST OF

BOOK 192 PAGE 439
Apex Surveying
88 DEC 27 AM 104

125803

OFFICIAL RECORDS
EUREKA COUNTY, NEVADA
H.M. REBAILATI, RECORDER
FILE NO. 6 24

CERTIFICATE OF LOCATION

125803

KNOW ALL MEN BY THESE PRESENTS, that FMC MINERALS CORPORATION, having an office and place of business at 5011 Meadowood Way, Suite 200, Reno, Nevada 89502, has located the BASS 266

lode mining claim this 2nd day of December, 1988, under and by virtue of the mining laws and regulations of the United States and the State of Nevada.

The number of linear feet claimed in length along the course of the vein from the point of discovery is 1490 feet in a north direction and 10 feet in a south direction, together with 300 feet on each side of the center of the vein or lode for the entire length of the claim.

To tie this claim to the Public Survey, begin at the Northeast Corner, Section 12, T. 18 N., R. 52 E., Mt. Diablo P.M., and bear south 2771 feet, and west 11,380 feet, to the northeast corner of this claim.

The general course of strike of the vein or lode as near as may be determined is north and south.

The claim is located in the:

NE 1/4 Section	Township	18 N.	Range	52 E.
SE 1/4 Section	Township	18 N.	Range	52 E.
NW 1/4 Section	Township	18 N.	Range	52 E.
SW 1/4 Section	Township	18 N.	Range	52 E.

Mt. Diablo P.M., Unknown Mining District, Eureka County, Nevada.

The location work consisted of making a mining claim map as provided in Nevada Revised Statutes 517.040. Two copies of the map are filed in the records of Eureka County, Nevada.

The location monument, corners and side centers are 3" x 4" durable plastic pipe, set one foot in the ground or mound of stone. The location and markings on each corner or side center are more particularly described as follows:

	Description	Markings
Beginning at the northeast corner post No. 1,		
Thence, <u>750</u> feet <u>south</u> to Post No. 2, the <u>east side corner</u>		BASS 266 -2
Thence, <u>750</u> feet <u>south</u> to Post No. 3, the <u>southeast corner</u>		BASS 266 -3
Thence, <u>600</u> feet <u>west</u> to Post No. 4, the <u>southwest corner</u>		BASS 266 -4
Thence, <u>750</u> feet <u>north</u> to Post No. 5, the <u>west side corner</u>		BASS 266 -5
Thence, <u>750</u> feet <u>north</u> to Post No. 6, the <u>northwest corner</u>		BASS 266 -6
Thence, <u>600</u> feet <u>east</u> to Post No. 1, the <u>northeast corner</u>		BASS 266 -1

the point of beginning
The monumentation and marking of the corners was completed by the 5th day of December, 1988.

BY: Terry Zenk
Agent

STATE OF WYOMING)
COUNTY OF FREMONT)

Subscribed, sworn to and acknowledged before me this 12th day of December, 1988, by Terry Zenk.

Connie A. [Signature]
County of [Signature]
Fremont, Wyoming
My Commission Expires Nov. 30, 1992

[Signature]
Notary Public

BOOK 102 PAGE 439

RECORDED AT THE REQUEST OF

BOOK 192 PAGE 440

Apex Surveying
DEC 27 1904

125804

OFFICIAL RECORDS
EUREKA COUNTY, NEVADA
H.M. REBAULT, RECORDER
FILE NO. 111 625

CERTIFICATE OF LOCATION

125804

KNOW ALL MEN BY THESE PRESENTS, that EPC MINERALS CORPORATION, having an office and place of business at 5011 Meadowood Way, Suite 200, Reno, Nevada 89502, has located the

BASS 267

lode mining claim this 2nd day of December, 1908, under and by virtue of the mining laws and regulations of the United States and the State of Nevada.

The number of linear feet claimed in length along the course of the vein from the point of discovery is 10 feet in a north direction and 1490 feet in a south direction, together with 300 feet on each side of the center of the vein or lode for the entire length of the claim.

To tie this claim to the Public Survey, begin at the Northeast Corner, Section 12, T. 18 N., R. 52 E., Mt. Diablo P.M., and bear south 4271 feet, and west 10,780 feet, to the northeast corner of this claim.

The general course of strike of the vein or lode as near as may be determined is north and south.

The claim is located in the:

NE 1/4 Section	_____	Township	18 N.	Range	52 E.
SE 1/4 Section	_____	Township	18 N.	Range	52 E.
NW 1/4 Section	14	Township	18 N.	Range	52 E.
SW 1/4 Section	11	Township	18 N.	Range	52 E.

Mt. Diablo P.M., Unknown Mining District, Eureka County, Nevada.

The location work consisted of making a mining claim map as provided in Nevada Revised Statutes 517.040. Two copies of the map are filed in the records of Eureka County, Nevada.

The location monument, corners and side centers are 3" x 4" durable plastic pipe, set one foot in the ground or mound of stone. The location and markings on each corner or side center are more particularly described as follows:

	Description	Markings
Beginning at the northeast corner post No. 1,		
Thence, 750 feet south	to Post No. 2, the east side corner	BASS 267 -2
Thence, 750 feet south	to Post No. 3, the southeast corner	BASS 267 -3
Thence, 600 feet west	to Post No. 4, the southwest corner	BASS 267 -4
Thence, 750 feet north	to Post No. 5, the west side corner	BASS 267 -5
Thence, 750 feet north	to Post No. 6, the northwest corner	BASS 267 -6
Thence, 600 feet east	to Post No. 1, the northeast corner	BASS 267 -1

The point of beginning
The monumentation and marking of the corners was completed by the
5th day of December, 1908.

BY:

Agent - Terry Zenk

STATE OF WYOMING)

SS

COUNTY OF FREMONT)

Subscribed, sworn to and acknowledged before me this 12th day of December, 1908, by Terry Zenk

Connie A. Hoffman, Notary Public
County of _____ State of
Wyoming
My Commission Expires Nov. 10, 1992

Connie A. Hoffman
Notary Public

BOOK 192 PAGE 440

RECORDED AT THE REQUEST OF

BOOK 192 PAGE 441

DEC 27 1988

125805

OFFICIAL RECORDS
EUREKA COUNTY, NEVADA
H.M. RIBALEAN, RECORDER
FILE NO. 625

CERTIFICATE OF LOCATION

125805

KNOW ALL MEN BY THESE PRESENTS, that FMC MINERALS CORPORATION, having an office and place of business at 5011 Meadowood Way, Suite 200, Reno, Nevada 89502, has located the BASS 268

lode mining claim this 2nd day of December, 1988, under and by virtue of the mining laws and regulations of the United States and the State of Nevada.

The number of linear feet claimed in length along the course of the vein from the point of discovery is 1490 feet in a north direction and 10 feet in a south direction, together with 300 feet on each side of the center of the vein or lode for the entire length of the claim.

To tie this claim to the Public Survey, begin at the Northeast Corner, Section 12, T. 18 N., R. 52 E., Mt. Diablo P.M., and bear south 2771 feet, and west 10,780 feet, to the northeast corner of this claim.

The general course of strike of the vein or lode as near as may be determined is north and south.

The claim is located in the:

NE 1/4 Section	Township	18 N.	Range	52 E.
SE 1/4 Section	Township	18 N.	Range	52 E.
NW 1/4 Section	Township	18 N.	Range	52 E.
SW 1/4 Section	Township	18 N.	Range	52 E.

Mt. Diablo P.M., Unknown Mining District, Eureka County, Nevada.

The location work consisted of making a mining claim map as provided in Nevada Revised Statutes 517.040. Two copies of the map are filed in the records of Eureka County, Nevada.

The location monument, corners and side centers are 3" x 4' durable plastic pipe, set one foot in the ground or mound of stone. The location and markings on each corner or side center are more particularly described as follows:

	Description	Markings
Beginning at the northeast corner post No. 1.		
Thence, 750 feet south	to Post No. 2, the east side corner	BASS 268 -2
Thence, 750 feet south	to Post No. 3, the southeast corner	BASS 268 -3
Thence, 600 feet west	to Post No. 4, the southwest corner	BASS 268 -4
Thence, 750 feet north	to Post No. 5, the west side corner	BASS 268 -5
Thence, 750 feet north	to Post No. 6, the northwest corner	BASS 268 -6
Thence, 600 feet east	to Post No. 1, the northeast corner	BASS 268 -1

The point of beginning the monumentation and marking of the corners was completed by the 5th day of December, 1988.

BY:

Agent - Terry Zenk

STATE OF WYOMING

SS

COUNTY OF FREMONT

Subscribed, sworn to and acknowledged before me this 12th day of December, 1988, by Terry Zenk

Cornie A. Ingram Notary Public
County of Fremont, State of Wyoming
My Comm. Expires Nov. 30, 1992

Notary Public

BOOK 192 PAGE 441

RECORDED AT THE REQUEST OF

BOOK 192 PAGE 442

88 DEC 27 AM 104

OFFICIAL RECORDS
EUREKA COUNTY, NEVADA
H.M. REBAT, RECORDER
FILE NO. 625

125806

CERTIFICATE OF LOCATION

125806

KNOW ALL MEN BY THESE PRESENTS, that FMC MINERALS CORPORATION, having an office and place of business at 5011 Meadowood Way, Suite 200, Reno, Nevada 89502, has located the BASS 269

lode mining claim this 2nd day of December, 1988, under and by virtue of the mining laws and regulations of the United States and the State of Nevada.

The number of linear feet claimed in length along the course of the vein from the point of discovery is 10 feet in a north direction and 1490 feet in a south direction, together with 300 feet on each side of the center of the vein or lode for the entire length of the claim.

To tie this claim to the Public Survey, begin at the Northeast Corner, Section 12, T. 18 N., R. 52 E., Mt. Diablo P.M., and bear south 4271 feet, and west 10,180 feet, to the northeast corner of this claim.

The general course of strike of the vein or lode as near as may be determined is north and south.

The claim is located in the:

NE 1/4 Section	_____	Township	<u>18 N.</u>	Range	<u>52 E.</u>
SE 1/4 Section	_____	Township	<u>18 N.</u>	Range	<u>52 E.</u>
RW 1/4 Section	<u>14</u>	Township	<u>18 N.</u>	Range	<u>52 E.</u>
SW 1/4 Section	<u>11</u>	Township	<u>18 N.</u>	Range	<u>52 E.</u>

Mt. Diablo P.M., Unknown Mining District, Eureka County, Nevada.

The location work consisted of making a mining claim map as provided in Nevada Revised Statutes 517.040. Two copies of the map are filed in the records of Eureka County, Nevada.

The location monument, corners and side centers are 3" x 4' durable plastic pipe, set one foot in the ground or mound of stone. The location and markings at each corner or side center are more particularly described as follows:

	Description	Markings
Beginning at the northeast corner post No. 1,		
Thence, <u>750</u> feet <u>south</u> to Post No. 2, the east side corner		<u>BASS 269 -2</u>
Thence, <u>750</u> feet <u>south</u> to Post No. 3, the southeast corner		<u>BASS 269 -3</u>
Thence, <u>600</u> feet <u>west</u> to Post No. 4, the southwest corner		<u>BASS 269 -4</u>
Thence, <u>750</u> feet <u>north</u> to Post No. 5, the west side corner		<u>BASS 269 -5</u>
Thence, <u>750</u> feet <u>north</u> to Post No. 6, the northwest corner		<u>BASS 269 -6</u>
Thence, <u>600</u> feet <u>east</u> to Post No. 1, the northeast corner		<u>BASS 269 -1</u>

the point of beginning
The monumentation and marking of the corners was completed by the 5th day of December, 1988.

BY:

Agent Terry Zenk

STATE OF WYOMING

SS

COUNTY OF FREMONT

Subscribed, sworn to and acknowledged before me this 12th day of December, 1988, by Terry Zenk

Notary Public
County of Fremont, State of Wyoming
My Commission Expires, Nov. 30, 1991

Notary Public

BOOK 192 PAGE 442

624 RV-2

RECORDED AT THE REQUEST OF

BOOK 192 PAGE 443

Open Surveying
88 DEC 27 AM 10:40

125807

OFFICIAL RECORDS
EUREKA COUNTY, NEVADA
M.N. REDELL, RECORDER
FILE NO. 6 25

CERTIFICATE OF LOCATION 125807

KNOW ALL MEN BY THESE PRESENTS, that FMC MINERALS CORPORATION, having an office and place of business at 5011 Meadowood Way, Suite 200, Reno, Nevada 89502, has located the BASS 270

lode mining claim this 2nd day of December, 1988, under and by virtue of the mining laws and regulations of the United States and the State of Nevada.

The number of linear feet claimed in length along the course of the vein from the point of discovery is 1490 feet in a north direction and 10 feet in a south direction, together with 300 feet on each side of the center of the vein or lode for the entire length of the claim.

To tie this claim to the Public Survey, begin at the Northeast Corner, Section 12, T. 18 N., R. 52 E., Mt. Diablo P.M., and bear south 2771 feet, and west 10,180 feet, to the northeast corner of this claim.

The general course of strike of the vein or lode as near as may be determined is north and south.

The claim is located in the:

NE 1/4 Section	Township	18 N.	Range	52 E.
SE 1/4 Section	Township	18 N.	Range	52 E.
NW 1/4 Section	Township	18 N.	Range	52 E.
SW 1/4 Section	Township	18 N.	Range	52 E.

Mt. Diablo P.M., Unknown Mining District, Eureka County, Nevada.

The location work consisted of making a mining claim map as provided in Nevada Revised Statutes 517.040. Two copies of the map are filed in the records of Eureka County, Nevada.

The location monument, corners and side centers are 3" x 4' durable plastic pipe, set one foot in the ground or mound of stone. The location and markings on each corner or side center are more particularly described as follows:

	Description	Markings
Beginning at the northeast corner post No. 1,		
Thence, 750 feet south	to Post No. 2, the east side corner	BASS 270 -2
Thence, 750 feet south	to Post No. 3, the southeast corner	BASS 270 -3
Thence, 600 feet west	to Post No. 4, the southwest corner	BASS 270 -4
Thence, 750 feet north	to Post No. 5, the west side corner	BASS 270 -5
Thence, 750 feet north	to Post No. 6, the northwest corner	BASS 270 -6
Thence, 600 feet east	to Post No. 1, the northeast corner	BASS 270 -1

the point of beginning
The monumentation and marking of the corners was completed by the 5th day of December, 1988.

BY:

Terry Zenk
Agent Terry Zenk

STATE OF WYOMING

SS

COUNTY OF FREMONT

Subscribed, sworn to and acknowledged before me this 12th day of December, 1988, by Terry Zenk

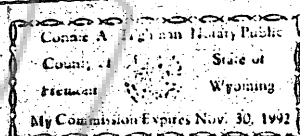

Conrad T. Johnson
Notary Public

BOOK 192 PAGE 443

RECORDED AT THE REQUEST OF

BOOK 192 PAGE 444
Apex Surveying
DEC 27 AM 10:04

125808

OFFICIAL RECORDS
EUREKA COUNTY, NEVADA
M.H. REHALFALL, RECORDER
FILE NO. 625

CERTIFICATE OF LOCATION

125808

KNOW ALL MEN BY THESE PRESENTS, that FMC MINERALS CORPORATION, having an office and place of business at 5011 Meadowood Way, Suite 200, Reno, Nevada 89502, has located the BASS 271

lode mining claim this 2nd day of December, 1988, under and by virtue of the mining laws and regulations of the United States and the State of Nevada.

The number of linear feet claimed in length along the course of the vein from the point of discovery is 10 feet in a north direction and 1490 feet in a south direction, together with 300 feet on each side of the center of the vein or lode for the entire length of the claim.

To tie this claim to the Public Survey, begin at the Northeast Corner, Section 12, T. 18 N., R. 52 E., Mt. Diablo P.M., and bear south 4271 feet, and west 9580 feet, to the northeast corner of this claim.

The general course of strike of the vein or lode as near as may be determined is north and south.

The claim is located in the:

NE 1/4 Section	Township 18 N., Range 52 E.,
SE 1/4 Section	Township 18 N., Range 52 E.,
NW 1/4 Section	Township 18 N., Range 52 E.,
SW 1/4 Section	Township 18 N., Range 52 E.,

Mt. Diablo P.M., Unknown Mining District, Eureka County, Nevada.

The location work consisted of making a mining claim map as provided in Nevada Revised Statutes 517.040. Two copies of the map are filed in the records of Eureka County, Nevada.

The location monument, corners and side centers are 3" x 4" durable plastic pipe, set one foot in the ground or mound of stone. The location and markings on each corner or side center are more particularly described as follows:

	Description	Markings
Beginning at the northeast corner post No. 1,		
Thence, 750 feet south to Post No. 2, the east side corner		BASS 271 -2
Thence, 750 feet south to Post No. 3, the southeast corner		BASS 271 -3
Thence, 600 feet west to Post No. 4, the southwest corner		BASS 271 -4
Thence, 750 feet north to Post No. 5, the west side corner		BASS 271 -5
Thence, 750 feet north to Post No. 6, the northwest corner		BASS 271 -6
Thence, 600 feet east to Post No. 1, the northeast corner		BASS 271 -1

The point of beginning
The monumentation and marking of the corners was completed by the
5th day of December, 1988.

BY:

Agent

Terry Zenk

STATE OF WYOMING

SS

COUNTY OF FREMONT

Subscribed, sworn to and acknowledged before me this 12th day of December, 1988, by Terry Zenk.

Connie A. Tighman Notary Public
County of Fremont State of Wyoming
My Commission Expires Nov. 30, 1992

Connie A. Tighman
Notary Public

BOOK 192 PAGE 444

RECORDED AT THE REQUEST OF

BOOK 192 PAGE 445

APR 27 1988
DEC 27 AM 10:04

OFFICIAL RECORDS
EUREKA COUNTY, NEVADA
H.M. HUBBARD, RECORDER
FILE NO. 125809

125809

CERTIFICATE OF LOCATION

125809

KNOW ALL MEN BY THESE PRESENTS, that FMC MINERALS CORPORATION, having an office and place of business at 5011 Meadowood Way, Suite 200, Reno, Nevada 89502, has located the BASS 272

lode mining claim this 2nd day of December, 1988, under and by virtue of the mining laws and regulations of the United States and the State of Nevada.

The number of linear feet claimed in length along the course of the vein from the point of discovery is 1490 feet in a north direction and 10 feet in a south direction, together with 300 feet on each side of the center of the vein or lode for the entire length of the claim.

To tie this claim to the Public Survey, begin at the Northeast Corner, Section 12, T. 18 N., R. 52 E., Mt. Diablo P.M., and bear south 2771 feet, and west 9580 feet, to the northeast corner of this claim.

The general course of strike of the vein or lode as near as may be determined is north and south.

The claim is located in the

NE 1/4 Section 11, Township 18 N., Range 52 E.,
SE 1/4 Section 11, Township 18 N., Range 52 E.,
NW 1/4 Section 11, Township 18 N., Range 52 E.,
SW 1/4 Section 11, Township 18 N., Range 52 E.

Mt. Diablo P.M., Unknown Mining District, Eureka County, Nevada.

The location work consisted of making a mining claim map as provided in Nevada Revised Statutes 517.040. Two copies of the map are filed in the records of Eureka County, Nevada.

The location monument, corners and side centers are 3" x 4" durable plastic pipe, set one foot in the ground or mound of stone. The location and markings on each corner or side center are more particularly described as follows:

	Description	Markings
Beginning at the northeast corner post No. 1.		
Thence, <u>750</u> feet <u>south</u>	to Post No. 2, the <u>east side corner</u>	<u>BASS 272</u> -2
Thence, <u>750</u> feet <u>south</u>	to Post No. 3, the <u>southeast corner</u>	<u>BASS 272</u> -3
Thence, <u>600</u> feet <u>west</u>	to Post No. 4, the <u>southwest corner</u>	<u>BASS 272</u> -4
Thence, <u>750</u> feet <u>north</u>	to Post No. 5, the <u>west side corner</u>	<u>BASS 272</u> -5
Thence, <u>750</u> feet <u>north</u>	to Post No. 6, the <u>northwest corner</u>	<u>BASS 272</u> -6
Thence, <u>600</u> feet <u>east</u>	to Post No. 1, the <u>northeast corner</u>	<u>BASS 272</u> -1

The monumentation and marking of the corners was completed by the 5th day of December, 1988.

BY:

Terry Zenk
Agent

STATE OF WYOMING

SS

COUNTY OF FREMONT

Subscribed, sworn to and acknowledged before me this 12th day of December, 1988, by Terry Zenk

Connie A. Tighman Notary Public
County of Fremont State of Wyoming
My Commission Expires Nov. 30, 1992

Connie A. Tighman
Notary Public

BOOK 192 PAGE 445

RECORDED AT THE REQUEST OF

BOOK 192 PAGE 446

Apex Surveying
DEC 27 11 05

OFFICIAL RECORDS
EUREKA COUNTY, NEVADA
M.M. REBELETT, RECORDER
FILE NO. 125810

125810

CERTIFICATE OF LOCATION

125810

KNOW ALL MEN BY THESE PRESENTS, that FMC MINERALS CORPORATION, having an office and place of business at 5011 Meadowood Way, Suite 203, Reno, Nevada 89502, has located the BASS 273

lode mining claim this 2nd day of December, 1988, under and by virtue of the mining laws and regulations of the United States and the State of Nevada.

The number of linear feet claimed in length along the course of the vein from the point of discovery is 10 feet in a north direction and 1490 feet in a south direction, together with 300 feet on each side of the center of the vein or lode for the entire length of the claim.

To tie this claim to the Public Survey, begin at the Northeast Corner, Section 12, T. 18 N., R. 52 E., Mt. Diablo P.M., and bear south 4271 feet, and west 8980 feet, to the northeast corner of this claim.

The general course of strike of the vein or lode as near as may be determined is north and south

The claim is located in the:

NE 1/4 Section	_____	Township	<u>18 N.</u>	Range	<u>52 E.</u>
SE 1/4 Section	_____	Township	<u>18 N.</u>	Range	<u>52 E.</u>
NW 1/4 Section	<u>14</u>	Township	<u>18 N.</u>	Range	<u>52 E.</u>
SW 1/4 Section	<u>11</u>	Township	<u>18 N.</u>	Range	<u>52 E.</u>

Mt. Diablo P.M., Unknown Mining District, Eureka County, Nevada.

The location work consisted of making a mining claim map as provided in Nevada Revised Statutes 517.040. Two copies of the map are filed in the records of Eureka County, Nevada.

The location monument, corners and side centers are 3" x 4" durable plastic pipe, set one foot in the ground or mound of stone. The location and markings on each corner or side center are more particularly described as follows:
Beginning at the northeast corner post No. 1,

	Description	Markings
Thence, <u>750</u> feet <u>south</u>	to Post No. 2, the <u>east side corner</u>	<u>BASS 273 -2</u>
Thence, <u>750</u> feet <u>south</u>	to Post No. 3, the <u>southeast corner</u>	<u>BASS 273 -3</u>
Thence, <u>600</u> feet <u>west</u>	to Post No. 4, the <u>southwest corner</u>	<u>BASS 273 -4</u>
Thence, <u>750</u> feet <u>north</u>	to Post No. 5, the <u>west side corner</u>	<u>BASS 273 -5</u>
Thence, <u>750</u> feet <u>north</u>	to Post No. 6, the <u>northwest corner</u>	<u>BASS 273 -6</u>
Thence, <u>600</u> feet <u>east</u>	to Post No. 1, the <u>northeast corner</u>	<u>BASS 273 -1</u>

the point of beginning.
The monumentation and marking of the corners was completed by the 5th day of December, 1988.

BY:

Agent - Terry Zenk

STATE OF WYOMING

SS

COUNTY OF FREMONT

Subscribed, sworn to and acknowledged before me this 12th day of December, 1988, by Terry Zenk

Constance A. Tishman Notary Public
County of Fremont State of Wyoming
My Commission Expires Nov. 30, 1992

Constance A. Tishman
Notary Public

BOOK 192 PAGE 446

RECORDED AT THE REQUEST OF

BOOK 192 PAGE 447

Apex Surveying
DEC 27 AM 05

125811

OFFICIAL RECORDS
EUREKA COUNTY, NEVADA
M.M. REELEVATI, RECORDER
FILE NO. FILE 3625

CERTIFICATE OF LOCATION

125811

KNOW ALL MEN BY THESE PRESENTS, that FMC MINERALS CORPORATION, having an office and place of business at 5011 Meadowood Way, Suite 200, Reno, Nevada 89502, has located the BASS 274

lode mining claim this 2nd day of December, 1988, under and by virtue of the mining laws and regulations of the United States and the State of Nevada.

The number of linear feet claimed in length along the course of the vein from the point of discovery is 1490 feet in a north direction and 10 feet in a south direction, together with 300 feet on each side of the center of the vein or lode for the entire length of the claim.

To tie this claim to the Public Survey, begin at the Northeast Corner, Section 12, T. 18 N., R. 52 E., Mt. Diablo P.M., and bear south 2771 feet, and west 8980 feet, to the northeast corner of this claim.

The general course of strike of the vein or lode as near as may be determined is north and south.

The claim is located in the:

NE 1/4 Section	Township	18 N.	Range	52 E.
SE 1/4 Section	Township	18 N.	Range	52 E.
NW 1/4 Section	Township	18 N.	Range	52 E.
SW 1/4 Section	Township	18 N.	Range	52 E.

Mt. Diablo P.M., Unknown Mining District, Eureka County, Nevada.

The location work consisted of making a mining claim map as provided in Nevada Revised Statutes 517.040. Two copies of the map are filed in the records of Eureka County, Nevada.

The location monument, corners and side centers are 3" x 4' durable plastic pipe, set one foot in the ground or mound of stone. The location and markings on each corner or side center are more particularly described as follows:
Beginning at the northeast corner post No. 1,

	Description	Markings
Thence, 750 feet south	to Post No. 2, the east side corner	BASS 274 -2
Thence, 750 feet south	to Post No. 3, the southeast corner	BASS 274 -3
Thence, 600 feet west	to Post No. 4, the southwest corner	BASS 274 -4
Thence, 750 feet north	to Post No. 5, the west side corner	BASS 274 -5
Thence, 750 feet north	to Post No. 6, the northwest corner	BASS 274 -6
Thence, 600 feet east	to Post No. 1, the northeast corner	BASS 274 -1

the point of beginning
The monumentation and marking of the corners was completed by the
5th day of December, 1988.

BY:

Terry Zenk
Agent - Terry Zenk

STATE OF WYOMING

SS

COUNTY OF FREMONT

Subscribed, sworn to and acknowledged before me this 12th day of December, 1988, by Terry Zenk

Connie A. Tighman, Notary Public
County of Fremont, State of Wyoming
My Commission Expires May 30, 1992

Connie A. Tighman
Notary Public

BOOK 192 PAGE 447

RECORDED AT THE REQUEST OF:

BOOK 192 PAGE 448

Apex Surveying
DEC 27 AM 105

OFFICIAL RECORDS
EUREKA COUNTY, NEVADA
M.N. RECALFILL RECORDER
FILE NO. FEE \$ 6.25

125812

CERTIFICATE OF LOCATION

125812

KNOW ALL MEN BY THESE PRESENTS, that FMC MINERALS CORPORATION, having an office and place of business at 5011 Meadowood Way, Suite 200, Reno, Nevada 89502, has located the BASS 275

lode mining claim this 2nd day of December, 1988, under and by virtue of the mining laws and regulations of the United States and the State of Nevada.

The number of linear feet claimed in length along the course of the vein from the point of discovery is 10 feet in a north direction and 1490 feet in a south direction, together with 300 feet on each side of the center of the vein or lode for the entire length of the claim.

To tie this claim to the Public Survey, begin at the Northeast Corner, Section 12, T. 18 N., R. 52 E., Mt. Diablo P.M., and bear south 4271 feet, and west 8380 feet, to the northeast corner of this claim.

The general course of strike of the vein or lode as near as may be determined is north and south.

The claim is located in the:

NE 1/4 Section	Township	18 N.	Range	52 E.
SE 1/4 Section	Township	18 N.	Range	52 E.
NW 1/4 Section	Township	18 N.	Range	52 E.
SW 1/4 Section	Township	18 N.	Range	52 E.

Mt. Diablo P.M., Unknown Mining District, Eureka County, Nevada.

The location work consisted of making a mining claim map as provided in Nevada Revised Statutes 517.040. Two copies of the map are filed in the records of Eureka County, Nevada.

The location monument, corners and side centers are 3" x 4" durable plastic pipe, set one foot in the ground or mound of stone. The location and markings on each corner or side center are more particularly described as follows:
Beginning at the northeast corner post No. 1,

	Description	Markings
Thence, <u>750</u> feet <u>south</u>	to Post No. 2, the <u>east side corner</u>	<u>BASS 275</u> -2
Thence, <u>750</u> feet <u>south</u>	to Post No. 3, the <u>southeast corner</u>	<u>BASS 275</u> -3
Thence, <u>600</u> feet <u>west</u>	to Post No. 4, the <u>southwest corner</u>	<u>BASS 275</u> -4
Thence, <u>750</u> feet <u>north</u>	to Post No. 5, the <u>west side corner</u>	<u>BASS 275</u> -5
Thence, <u>750</u> feet <u>north</u>	to Post No. 6, the <u>northwest corner</u>	<u>BASS 275</u> -6
Thence, <u>600</u> feet <u>east</u>	to Post No. 1, the <u>northeast corner</u>	<u>BASS 275</u> -1

the point of beginning
The monumentation and marking of the corners was completed by the 5th day of December, 1988.

BY:

Terry Zenk
Agent

STATE OF WYOMING

SS

COUNTY OF FREMONT

Subscribed, sworn to and acknowledged before me this 12th day of December, 1988, by Terry Zenk.

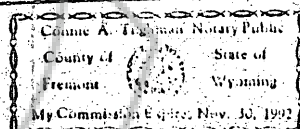

Connie A. Trueman
Notary Public

BOOK 192 PAGE 448

RECORDED AT THE REQUEST OF

BOOK 192 PAGE 449

APR 27 11 05

OFFICIAL RECORDS
EUREKA COUNTY, NEVADA
H.N. REBALEATI, RECORDER

FILE NO. 125813

125813

CERTIFICATE OF LOCATION 125813

KNOW ALL MEN BY THESE PRESENTS, that EMC MINERALS CORPORATION, having an office and place of business at 5011 Meadowood Way, Suite 200, Reno, Nevada 89502, has located the

BASS 276

lode mining claim this 2nd day of December, 1988, under and by virtue of the mining laws and regulations of the United States and the State of Nevada.

The number of linear feet claimed in length along the course of the vein from the point of discovery is 1490 feet in a north direction and 10 feet in a south direction, together with 300 feet on each side of the center of the vein or lode for the entire length of the claim.

To tie this claim to the Public Survey, begin at the Northeast Corner, Section 12, T. 18 N., R. 52 E., Mt. Diablo P.M., and bear south 2771 feet, and west 8380 feet, to the northeast corner of this claim.

The general course of strike of the vein or lode as near as may be determined is north and south.

The claim is located in the:

NE 1/4 Section Township 18 N. Range 52 E.
SE 1/4 Section Township 18 N. Range 52 E.
NW 1/4 Section Township 18 N. Range 52 E.
SW 1/4 Section Township 18 N. Range 52 E.

Mt. Diablo P.M., Unknown Mining District, Eureka County, Nevada.

The location work consisted of making a mining claim map as provided in Nevada Revised Statutes 517.040. Two copies of the map are filed in the records of Eureka County, Nevada.

The location monument, corners and side centers are 3" x 4" durable plastic pipe, set one foot in the ground or mound of stone. The location and markings on each corner or side center are more particularly described as follows:

	Description	Markings
Beginning at the northeast corner post No. 1,		
Thence, 750 feet south to Post No. 2, the east side corner	BASS 276 -2	
Thence, 750 feet south to Post No. 3, the southeast corner	BASS 276 -3	
Thence, 600 feet west to Post No. 4, the southwest corner	BASS 276 -4	
Thence, 750 feet north to Post No. 5, the west side corner	BASS 276 -5	
Thence, 750 feet north to Post No. 6, the northwest corner	BASS 276 -6	
Thence, 600 feet east to Post No. 1, the northeast corner	BASS 276 -1	

the point of beginning
The monumentation and marking of the corners was completed by the 5th day of December, 1988.

BY:

Terry Zerk
Agent - Terry Zerk

STATE OF WYOMING)

SS

COUNTY OF FREMONT)

Subscribed, sworn to and acknowledged before me this 12th day of December, 1988, by Terry Zerk.

Connie A. T. ...
County of Fremont State of Wyoming
My Commission Expires Nov. 30, 1991

Connie A. T.
Notary Public

BOOK 192 PAGE 449

RECORDED AT THE REQUEST OF

BOOK 192 PAGE 450

Apex Surveying
DEC 27 AM 105

125814

OFFICIAL RECORDS
EUREKA COUNTY, NEVADA
M.H. REBALLEAU, RECORDER
FILE NO. 629

CERTIFICATE OF LOCATION

125814

KNOW ALL MEN BY THESE PRESENTS, that PNC MINERALS CORPORATION, having an office and place of business at 5011 Meadowood Way, Suite 200, Reno, Nevada 89502, has located the BASS 277

lode mining claim this 2nd day of December, 1988, under and by virtue of the mining laws and regulations of the United States and the State of Nevada.

The number of linear feet claimed in length along the course of the vein from the point of discovery is 10 feet in a north direction and 1490 feet in a south direction, together with 300 feet on each side of the center of the vein or lode for the entire length of the claim.

To tie this claim to the Public Survey, begin at the Northeast Corner, Section 12, T. 18 N., R. 52 E., Mt. Diablo P.M., and bear south 4271 feet, and west 7780 feet, to the northeast corner of this claim.

The general course of strike of the vein or lode as near as may be determined is north and south.

The claim is located in the:

NE 1/4 Section	14	Township	18 N.	Range	52 E.
SE 1/4 Section	11	Township	18 N.	Range	52 E.
NW 1/4 Section		Township	18 N.	Range	52 E.
SW 1/4 Section		Township	18 N.	Range	52 E.

Mt. Diablo P.M., Unknown Mining District, Eureka County, Nevada.

The location work consisted of making a mining claim map as provided in Nevada Revised Statutes 517.040. Two copies of the map are filed in the records of Eureka County, Nevada.

The location monument, corners and side centers are 3" x 4" durable plastic pipe, set one foot in the ground or mound of stone. The location and markings on each corner or side center are more particularly described as follows:

	Description	Markings
Beginning at the northeast corner post No. 1,		
Thence, 750 feet south	to Post No. 2, the east side corner	BASS 277 -2
Thence, 750 feet south	to Post No. 3, the southeast corner	BASS 277 -3
Thence, 600 feet west	to Post No. 4, the southwest corner	BASS 277 -4
Thence, 750 feet north	to Post No. 5, the west side corner	BASS 277 -5
Thence, 750 feet north	to Post No. 6, the northwest corner	BASS 277 -6
Thence, 600 feet east	to Post No. 1, the northeast corner	BASS 277 -1

The point of beginning
The monumentation and marking of the corners was completed by the 5th day of December, 1988.

BY:

Terry Zenk
Agent - Terry Zenk

STATE OF WYOMING

SS

COUNTY OF FREMONT

Subscribed, sworn to and acknowledged before me this 12th day of December, 1988, by Terry Zenk.

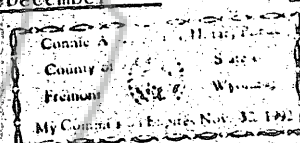

Constance Johnson
Notary Public

BOOK 192 PAGE 450

RECORDED AT THE REQUEST OF

BOOK 192 PAGE 451

DEC 27 AM 05

OFFICIAL RECORDS
EUREKA COUNTY, NEVADA
P.M. REBATEAL RECORDER

FILE NO. 625

125815

CERTIFICATE OF LOCATION

125815

KNOW ALL MEN BY THESE PRESENTS, that FMC MINERALS CORPORATION, having an office and place of business at 5011 Meadowood Way, Suite 200, Reno, Nevada 89502, has located the BASS 278

lode mining claim this 2nd day of December, 1988, under and by virtue of the mining laws and regulations of the United States and the State of Nevada.

The number of linear feet claimed in length along the course of the vein from the point of discovery is 1490 feet in a north direction and 10 feet in a south direction, together with 300 feet on each side of the center of the vein or lode for the entire length of the claim.

To tie this claim to the Public Survey, begin at the Northeast Corner, Section 12, T. 18 N., R. 52 E., Mt. Diablo P.M., and bear south 2771 feet, and west 7780 feet, to the northeast corner of this claim.

The general course of strike of the vein or lode as near as may be determined is north and south.

The claim is located in the:

NE 1/4 Section	Township	18 N.	Range	52 E.
SE 1/4 Section	11	18 N.	Range	52 E.
NW 1/4 Section		18 N.	Range	52 E.
SW 1/4 Section		18 N.	Range	52 E.

Mt. Diablo P.M., Unknown Mining District, Eureka County, Nevada.

The location work consisted of making a mining claim map as provided in Nevada Revised Statutes 517.040. Two copies of the map are filed in the records of Eureka County, Nevada.

The location monument, corners and side centers are 3" x 4" durable plastic pipe, set one foot in the ground or mound of stone. The location and markings on each corner or side center are more particularly described as follows:

	Description	Markings
Beginning at the northeast corner Post No. 1,		
Thence, 750 feet south to Post No. 2, the east side corner	BASS 278	-2
Thence, 750 feet south to Post No. 3, the southeast corner	BASS 278	-3
Thence, 600 feet west to Post No. 4, the southwest corner	BASS 278	-4
Thence, 750 feet north to Post No. 5, the west side corner	BASS 278	-5
Thence, 750 feet north to Post No. 6, the northwest corner	BASS 278	-6
Thence, 600 feet east to Post No. 1, the northeast corner	BASS 278	-1

The monumentation and marking of the corners was completed by the 5th day of December, 1988.

BY: Terry Zenk
Agent

STATE OF WYOMING)
COUNTY OF FREMONT)

Subscribed, sworn to and acknowledged before me this 12th day of December, 1988, by Terry Zenk.

Connie A. Tridman Notary Public
County of Fremont State of Wyoming
My Commission Expires Nov. 30, 1992

Connie A. Tridman
Notary Public

BOOK 192 PAGE 451

RECORDED AT THE REQUEST OF

BOOK 192 PAGE 452

Apex Surveying
88 DEC 27 AM 105

125816

CERTIFICATE OF LOCATION

125816

OFFICIAL RECORDS
EUREKA COUNTY, NEVADA
H.N. REBALATI, RECORDER
FILE NO. TEL 8 625

KNOW ALL MEN BY THESE PRESENTS, that PMC MINERALS CORPORATION, having an office and place of business at 5011 Meadowood Way, Suite 200, Reno, Nevada 89502, has located the BASS 279

lode mining claim this 2nd day of December, 1988, under and by virtue of the mining laws and regulations of the United States and the State of Nevada.

The number of linear feet claimed in length along the course of the vein from the point of discovery is 10 feet in a north direction and 1490 feet in a south direction, together with 300 feet on each side of the center of the vein or lode for the entire length of the claim.

To tie this claim to the Public Survey, begin at the northeast corner, Section 12, T. 18 N., R. 52 E., Mt. Diablo P.M., and bear south 4271 feet, and west 7180 feet, to the northeast corner of this claim.

The general course of strike of the vein or lode as near as may be determined is north and south.

The claim is located in the:

NE 1/4 Section 14, Township 18 N., Range 52 E.
SE 1/4 Section 11, Township 18 N., Range 52 E.
NW 1/4 Section , Township 18 N., Range 52 E.
SW 1/4 Section , Township 18 N., Range 52 E.

Mt. Diablo P.M., Unknown Mining District, Eureka County, Nevada.

The location work consisted of making a mining claim map as provided in Nevada Revised Statutes 517.040. Two copies of the map are filed in the records of Eureka County, Nevada.

The location monument, corners and side centers are 3" x 4" durable plastic pipe, set one foot in the ground or mound of stone. The location and markings at each corner or side center are more particularly described as follows:

	Description	Markings
Beginning at the northeast corner Post No. 1,		
Thence, 750 feet south to Post No. 2, the east side corner		BASS 279 -2
Thence, 750 feet south to Post No. 3, the southeast corner		BASS 279 -3
Thence, 600 feet west to Post No. 4, the southwest corner		BASS 279 -4
Thence, 750 feet north to Post No. 5, the west side corner		BASS 279 -5
Thence, 750 feet north to Post No. 6, the northwest corner		BASS 279 -6
Thence, 600 feet east to Post No. 1, the northeast corner		BASS 279 -1

The point of beginning the monumentation and marking of the corners was completed by the 5th day of December, 1988.

BY: Terry Zenk
Agent

STATE OF WYOMING

SS

COUNTY OF FREMONT

Subscribed, sworn to and acknowledged before me this 12th day of December, 1988, by Terry Zenk

Connie A. Tishman, Notary Public
County of Fremont, State of Wyoming
My Commission Expires Nov. 30, 1992

Connie A. Tishman
Notary Public

BOOK 192 PAGE 452

RECORDED AT THE REQUEST OF

BOOK 192 PAGE 453

Apex Surveying
DEC 27 AM 105

125817

OFFICIAL RECORDS
EUREKA COUNTY, NEVADA
PLN. REBAL. AT. RECORDER
FILE NO. FEE \$ 6.25

CERTIFICATE OF LOCATION

125817

KNOW ALL MEN BY THESE PRESENTS, that FMC MINERALS CORPORATION, having an office and place of business at 5011 Meadowood Way, Suite 200, Reno, Nevada 89502, has located the BASS 280

lode mining claim this 2nd day of December, 1988, under and by virtue of the mining laws and regulations of the United States and the State of Nevada.

The number of linear feet claimed in length along the course of the vein from the point of discovery is 1490 feet in a north direction and 10 feet in a south direction, together with 300 feet on each side of the center of the vein or lode for the entire length of the claim.

To tie this claim to the Public Survey, begin at the Northeast Corner, Section 12, T. 18 N., R. 52 E., Mt. Diablo P.M., and bear south 2771 feet, and west 7180 feet, to the northeast corner of this claim.

The general course of strike of the vein or lode as near as may be determined is north and south.

The claim is located in the:

NE 1/4 Section	_____	Township	<u>18 N.</u>	Range	<u>52 E.</u>
SE 1/4 Section	<u>11</u>	Township	<u>18 N.</u>	Range	<u>52 E.</u>
NW 1/4 Section	_____	Township	<u>18 N.</u>	Range	<u>52 E.</u>
SW 1/4 Section	_____	Township	<u>18 N.</u>	Range	<u>52 E.</u>

Mt. Diablo P.M., Unknown Mining District, Eureka County, Nevada.

The location work consisted of making a mining claim map as provided in Nevada Revised Statutes 517.040. Two copies of the map are filed in the records of Eureka County, Nevada.

The location monument, corners and side centers are 3" x 4' durable plastic pipe, set one foot in the ground or mound of stone. The location and markings at each corner or side center are more particularly described as follows:
Beginning at the northeast corner post No. 1.

	Description	Markings
Thence, <u>750</u> feet <u>south</u>	to Post No. 2, the <u>east side corner</u>	<u>BASS 280</u> -2
Thence, <u>750</u> feet <u>south</u>	to Post No. 3, the <u>southeast corner</u>	<u>BASS 280</u> -3
Thence, <u>600</u> feet <u>west</u>	to Post No. 4, the <u>southwest corner</u>	<u>BASS 280</u> -4
Thence, <u>750</u> feet <u>north</u>	to Post No. 5, the <u>west side corner</u>	<u>BASS 280</u> -5
Thence, <u>750</u> feet <u>north</u>	to Post No. 6, the <u>northwest corner</u>	<u>BASS 280</u> -6
Thence, <u>600</u> feet <u>east</u>	to Post No. 1, the <u>northeast corner</u>	<u>BASS 280</u> -1

the point of beginning.
The monumentation and marking of the corners was completed by the 5th day of December, 1988.

BY:

Agent Terry Zenk

STATE OF WYOMING

SS

COUNTY OF FREMONT

Subscribed, sworn to and acknowledged before me this 12th day of December, 1988, by Terry Zenk.

Connie A. Tugman Notary Public
County of Fremont State of Wyoming
My Comm. exp. Expires Nov. 30, 1992

Connie A. Tugman
Notary Public

BOOK 192 PAGE 453

RECORDED AT THE REQUEST OF

BOOK 192 PAGE 454
Apex Surveying
88 DEC 27 AM 105

OFFICIAL RECORDS
EUREKA COUNTY, NEVADA
M.M. RIBALTA, RECORDER
FILE NO. FEE \$ 6.25

125818

CERTIFICATE OF LOCATION

125818

KNOW ALL MEN BY THESE PRESENTS, that FMC MINERALS CORPORATION, having an office and place of business at 5011 Meadowood Way, Suite 200, Reno, Nevada 89502, has located the BASS 281

lode mining claim this 2nd day of December, 1988, under and by virtue of the mining laws and regulations of the United States and the State of Nevada.

The number of linear feet claimed in length along the course of the vein from the point of discovery is 10 feet in a north direction and 1490 feet in a south direction, together with 300 feet on each side of the center of the vein or lode for the entire length of the claim.

To tie this claim to the Public Survey, begin at the Northeast Corner, Section 12, T. 18 N., R. 52 E., Mt. Diablo P.M., and bear south 4771 feet, and west 6580 feet, to the northeast corner of this claim.

The general course of strike of the vein or lode as near as may be determined is north and south

The claim is located in the:

NE 1/4 Section <u>14</u>	Township <u>18 N.</u> Range <u>52 E.</u>
SE 1/4 Section <u>11</u>	Township <u>18 N.</u> Range <u>52 E.</u>
NW 1/4 Section <u> </u>	Township <u>18 N.</u> Range <u>52 E.</u>
SW 1/4 Section <u> </u>	Township <u>18 N.</u> Range <u>52 E.</u>

Mt. Diablo P.M., Unknown Mining District, Eureka County, Nevada.

The location work consisted of making a mining claim map as provided in Nevada Revised Statutes 517.040. Two copies of the map are filed in the records of Eureka County, Nevada.

The location monument, corners and side centers are 3" x 4" durable plastic pipe, set one foot in the ground or mound of stone. The location and markings on each corner or side center are more particularly described as follows:

	Description	Markings
Beginning at the northeast corner post No. 1,		
Thence, <u>750</u> feet <u>south</u> to Post No. 2, the <u>east side corner</u>		<u>BASS 281 -2</u>
Thence, <u>750</u> feet <u>south</u> to Post No. 3, the <u>southeast corner</u>		<u>BASS 281 -3</u>
Thence, <u>600</u> feet <u>west</u> to Post No. 4, the <u>southwest corner</u>		<u>BASS 281 -4</u>
Thence, <u>750</u> feet <u>north</u> to Post No. 5, the <u>west side corner</u>		<u>BASS 281 -5</u>
Thence, <u>750</u> feet <u>north</u> to Post No. 6, the <u>northwest corner</u>		<u>BASS 281 -6</u>
Thence, <u>600</u> feet <u>east</u> to Post No. 1, the <u>northeast corner</u>		<u>BASS 281 -1</u>

The point of beginning the monumentation and marking of the corners was completed by the 5th day of December, 1988.

BY:

Agent - Terry Zenk

STATE OF WYOMING

COUNTY OF FREMONT

Subscribed, sworn to and acknowledged before me this 12th day of December, 1988, by Terry Zenk

Connie A. Trachten, Notary Public
County of Fremont State of Wyoming
My Commission Expires Nov. 30, 1992

BOOK 192 PAGE 454

RECORDED AT THE REQUEST OF

BOOK 192 PAGE 455

Open Surveying
DEC 27 AM 105

OFFICIAL RECORDS
EUREKA COUNTY, NEVADA
H.M. REBALEATI, RECORDER

FILE NO. FEE \$ 6.25

125819

CERTIFICATE OF LOCATION

125819

KNOW ALL MEN BY THESE PRESENTS, that FMC MINERALS CORPORATION, having an office and place of business at 5011 Meadowood Way, Suite 200, Reno, Nevada 89502, has located the BASS 282

lode mining claim this 2nd day of December, 1988, under and by virtue of the mining laws and regulations of the United States and the State of Nevada.

The number of linear feet claimed in length along the course of the vein from the point of discovery is 1490 feet in a north direction and 10 feet in a south direction, together with 300 feet on each side of the center of the vein or lode for the entire length of the claim.

To tie this claim to the Public Survey, begin at the Northeast Corner, Section 12, T. 18 N., R. 52 E., Mt. Diablo P.M., and bear south 2771 feet, and west 6580 feet, to the northeast corner of this claim.

The general course of strike of the vein or lode as near as may be determined is north and south.

The claim is located in the:

NE 1/4 Section	Township	18 N.	Range	52 E.
SE 1/4 Section	Township	18 N.	Range	52 E.
NW 1/4 Section	Township	18 N.	Range	52 E.
SW 1/4 Section	Township	18 N.	Range	52 E.

Mt. Diablo P.M., Unknown Mining District, Eureka County, Nevada.

The location work consisted of making a mining claim map as provided in Nevada Revised Statutes 517.040. Two copies of the map are filed in the records of Eureka County, Nevada.

The location monument, corners and side centers are 3" x 4" durable plastic pipe, set one foot in the ground or mound of stone. The location and markings on each corner or side center are more particularly described as follows:

	Description	Markings
Beginning at the northeast corner post No. 1,		
Thence, 750 feet south	to Post No. 2, the east side corner	BASS 282 -2
Thence, 750 feet south	to Post No. 3, the southeast corner	BASS 282 -3
Thence, 600 feet west	to Post No. 4, the southwest corner	BASS 282 -4
Thence, 750 feet north	to Post No. 5, the west side corner	BASS 282 -5
Thence, 750 feet north	to Post No. 6, the northwest corner	BASS 282 -6
Thence, 600 feet east	to Post No. 1, the northeast corner	BASS 282 -1

The point of beginning the monumentation and marking of the corners was completed by the 5th day of December, 1988.

BY:

Agent

Terry Zenk

STATE OF WYOMING

COUNTY OF FREMONT

Subscribed, sworn to and acknowledged before me this 12th day of December, 1988, by Terry Zenk

Connie A. Thompson, Notary Public
County of Fremont, State of Wyoming
My Commission Expires, Nov. 30, 1992

Connie A. Thompson
Notary Public

BOOK 192 PAGE 455

RECORDED AT THE REQUEST OF

BOOK 192 PAGE 456
Apex Surveying
DEC 27 1985

125820

CERTIFICATE OF LOCATION

OFFICIAL RECORDS
EUREKA COUNTY, NEVADA
M.N. REBALANCE RECORDER
FILE NO. FILE 6 25

125820

KNOW ALL MEN BY THESE PRESENTS, that FMC MINERALS CORPORATION, having an office and place of business at 5011 Meadowood Way, Suite 200, Reno, Nevada 89502, has located the BASS 283

lode mining claim this 2nd day of December, 1988, under and by virtue of the mining laws and regulations of the United States and the State of Nevada.

The number of linear feet claimed in length along the course of the vein from the point of discovery is 10 feet in a north direction and 1490 feet in a south direction, together with 300 feet on each side of the center of the vein or lode for the entire length of the claim.

To tie this claim to the Public Survey, begin at the Northeast Corner, Section 12, T. 18 N., R. 52 E., Mt. Diablo P.M., and bear south 4271 feet, and west 5980 feet, to the northeast corner of this claim.

The general course of strike of the vein or lode as near as may be determined is north and south.

The claim is located in the:

NE 1/4 Section 14, Township 18 N., Range 52 E.
SE 1/4 Section 11, Township 18 N., Range 52 E.
NW 1/4 Section , Township 18 N., Range 52 E.
SW 1/4 Section , Township 18 N., Range 52 E.

Mt. Diablo P.M., Unknown Mining District, Eureka County, Nevada.

The location work consisted of making a mining claim map as provided in Nevada Revised Statutes 517.040. Two copies of the map are filed in the records of Eureka County, Nevada.

The location monument, corners and side centers are 3" x 4' durable plastic pipe, set one foot in the ground or mound of stone. The location and markings on each corner or side center are more particularly described as follows:
Beginning at the northeast corner post No. 1,

Description	Markings
Thence, <u>750</u> feet <u>south</u> to Post No. 2, the <u>east side corner</u>	BASS 283 -2
Thence, <u>750</u> feet <u>south</u> to Post No. 3, the <u>southeast corner</u>	BASS 283 -3
Thence, <u>600</u> feet <u>west</u> to Post No. 4, the <u>southwest corner</u>	BASS 283 -4
Thence, <u>750</u> feet <u>north</u> to Post No. 5, the <u>west side corner</u>	BASS 283 -5
Thence, <u>750</u> feet <u>north</u> to Post No. 6, the <u>northwest corner</u>	BASS 283 -6
Thence, <u>600</u> feet <u>east</u> to Post No. 1, the <u>northeast corner</u>	BASS 283 -1

the point of beginning.
The monumentation and marking of the corners was completed by the 5th day of December, 1988.

BY: Terry Zenk
Agent

STATE OF WYOMING)
COUNTY OF FREMONT) SS

Subscribed, sworn to and acknowledged before me this 12th day of December, 1988, by Terry Zenk

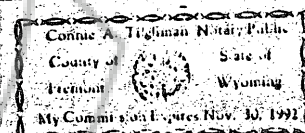

Connie A. Tishman
Notary Public

BOOK 102 PAGE 456

RECORDED AT THE REQUEST OF

BOOK 192 PAGE 457
Apex Surveying
88 DEC 27 AM 105

125821

OFFICIAL RECORDS
EUREKA COUNTY, NEVADA
M.N. REBALEATI, RECORDER
FILE NO. 625

CERTIFICATE OF LOCATION

125821

KNOW ALL MEN BY THESE PRESENTS, that FMC MINERALS CORPORATION, having an office and place of business at 5011 Meadowood Way, Suite 200, Reno, Nevada 89502, has located the BASS 284

lode mining claim this 2nd day of December, 1988, under and by virtue of the mining laws and regulations of the United States and the State of Nevada.

The number of linear feet claimed in length along the course of the vein from the point of discovery is 1490 feet in a north direction and 10 feet in a south direction, together with 300 feet on each side of the center of the vein or lode for the entire length of the claim.

To tie this claim to the Public Survey, begin at the Northeast Corner, Section 12, T. 18 N., R. 52 E., Mt. Diablo P.M., and bear south 2771 feet, and west 5980 feet, to the northeast corner of this claim.

The general course of strike of the vein or lode as near as may be determined is north and south.

The claim is located in the:

NE 1/4 Section	Township	18 N.	Range	52 E.
SE 1/4 Section	11	18 N.	Range	52 E.
NW 1/4 Section		18 N.	Range	52 E.
SW 1/4 Section		18 N.	Range	52 E.

Mt. Diablo P.M., Unknown Mining District, Eureka County, Nevada.

The location work consisted of making a mining claim map as provided in Nevada Revised Statutes 517.040. Two copies of the map are filed in the records of Eureka County, Nevada.

The location monument, corners and side centers are 3" x 4" durable plastic pipe, set one foot in the ground or mound of stone. The location and markings on each corner or side center are more particularly described as follows:

	Description	Markings
Beginning at the northeast corner post No. 1,		
Thence, 750 feet south	to Post No. 2, the east side corner	BASS 284 -2
Thence, 750 feet south	to Post No. 3, the southeast corner	BASS 284 -3
Thence, 600 feet west	to Post No. 4, the southwest corner	BASS 284 -4
Thence, 750 feet north	to Post No. 5, the west side corner	BASS 284 -5
Thence, 750 feet north	to Post No. 6, the northwest corner	BASS 284 -6
Thence, 600 feet east	to Post No. 1, the northeast corner	BASS 284 -1

The point of beginning
The monumentation and marking of the corners was completed by the
5th day of December, 1988.

BY:

Terry Zenk
Agent - Terry Zenk

STATE OF WYOMING

SS

COUNTY OF FREMONT

Subscribed, sworn to and acknowledged before me this 12th day of December, 1988, by Terry Zenk.

Connie A. Tildeman, Notary Public
County of Fremont, State of Wyoming
My Commission Expires Nov. 30, 1992

Connie A. Tildeman
Notary Public
BOOK 192 PAGE 457

BOOK 192 PAGE 458

Apex Surveying
DEC 27 11 05

OFFICIAL RECORDS
EUREKA COUNTY, NEVADA
M. H. KILPATRICK, RECORDER
FILE NO. FILE 3

CERTIFICATE OF LOCATION

125822

KNOW ALL MEN BY THESE PRESENTS, that FMC MINERALS CORPORATION, having an office and place of business at 5011 Meadowood Way, Suite 200, Reno, Nevada 89502, has located the

I, the undersigned, do hereby certify that the above and foregoing is a true and correct copy of the original as the same appears in the files of the Nevada State Engineer's Office.

Iode mining claim this 2nd day of December, 1988, under and by virtue of the mining laws and regulations of the United States and the State of Nevada.

The number of linear feet claimed in length along the course of the vein from the point of discovery is 10 feet in a north direction and 1490 feet in a south direction, together with 300 feet on each side of the center of the vein or lode for the entire length of the claim.

To tie this claim to the Public Survey, begin at the Northeast Corner, Section 12, T. 18 N., R. 52 E., Mt. Diablo P.M., and bear south 4271 feet, and west 5380 feet, to the northeast corner of this claim.

The general course of strike of the vein or lode as near as may be determined is
north _____ and south _____.

The claim is located in the:

NE 1/4 Section 14, Township 18 N., Range 52 E.
SE 1/4 Section 11, Township 18 N., Range 52 E.
NW 1/4 Section _____, Township 18 N., Range 52 E.
SW 1/4 Section _____, Township 18 N., Range 52 E.

SW 1/4 Section _____, Township 18 N., Range 32 E.,
Mt. Diablo P.M., Unknown Mining District, Esreka County, Nevada.

The location work consisted of making a mining claim map as provided in Nevada Revised Statutes 517.040. Two copies of the map are filed in the records of _____ Eureka _____ County, Nevada.

The location monument, corners and side centers are 3" x 4" durable plastic pipe, set one foot in the ground or mound of stone. The location and markings on each corner or side center are more particularly described as follows:

Beginning at the northeast corner post No. 1,

Description		Markings
Beginning at the northeast corner post No. 1,		
Thence, 750 feet south	to Post No. 2, the east side corner	BASS 285 -2
Thence, 750 feet south	to Post No. 3, the southeast corner	BASS 285 -3
Thence, 600 feet west	to Post No. 4, the southwest corner	BASS 285 -4
Thence, 600 feet west	to Post No. 5, the west side corner	BASS 285 -5
Thence, 750 feet north	to Post No. 6, the northwest corner	BASS 285 -6
Thence, 750 feet north	to Post No. 6, the northwest corner	BASS 285 -6
Thence, 600 feet east	to Post No. 1, the northeast corner	BASS 285 -1

Thence, 600 feet east to post No. 1, _____
the point of beginning
The monumentation and marking of the corners was completed by the
5th day of December, 1908.

BY: Larry S. Zenk
Agent - Terry Zenk

STATE OF WYOMING

55

COUNTY OF FREMONT

Subscribed, sworn to and acknowledged before me this 12th day of
December 1988, by Terry Zenk.

Connie A. Tighman Notary Public
County of Fremont State of Wyoming
My Commission Expires Nov. 30, 1992

Connie G. Joffe
Notary Public

BOOK 192 PAGE 458

RECORDED AT THE REQUEST OF

BOOK 192 PAGE 459

DEC 27 1985

OFFICIAL RECORDS
EUREKA COUNTY, NEVADA
M.M. REBAVAIL, RECORDER
FILE NO. 625

125823

CERTIFICATE OF LOCATION

125823

KNOW ALL MEN BY THESE PRESENTS, that FMC MINERALS CORPORATION, having an office and place of business at 5011 Meadowood Way, Suite 200, Reno, Nevada 89502, has located the BASS 286

lode mining claim this 2nd day of December, 1988, under and by virtue of the mining laws and regulations of the United States and the State of Nevada.

The number of linear feet claimed in length along the course of the vein from the point of discovery is 1490 feet in a north direction and 10 feet in a south direction, together with 300 feet on each side of the center of the vein or lode for the entire length of the claim.

To tie this claim to the Public Survey, begin at the Northeast Corner, Section 12, T. 18 N., R. 52 E., Mt. Diablo P.M., and bear south 2771 feet, and west 5380 feet, to the northeast corner of this claim.

The general course of strike of the vein or lode as near as may be determined is north and south.

The claim is located in the:

NE 1/4 Section 11, Township 18 N., Range 52 E.,
SE 1/4 Section 11, Township 18 N., Range 52 E.,
NW 1/4 Section 11, Township 18 N., Range 52 E.,
SW 1/4 Section 11, Township 18 N., Range 52 E.

Mt. Diablo P.M., Unknown Mining District, Eureka County, Nevada.

The location work consisted of making a mining claim map as provided in Nevada Revised Statutes 517.040. Two copies of the map are filed in the records of Eureka County, Nevada.

The location monument, corners and side centers are 3" x 4" durable plastic pipe, set one foot in the ground or mound of stone. The location and markings on each corner or side center are more particularly described as follows:
Beginning at the northeast corner post No. 1,

	Description	Markings
Thence, 750 feet south	to Post No. 2, the east side corner	BASS 286 -2
Thence, 750 feet south	to Post No. 3, the southeast corner	BASS 286 -3
Thence, 600 feet west	to Post No. 4, the southwest corner	BASS 286 -4
Thence, 750 feet north	to Post No. 5, the west side corner	BASS 286 -5
Thence, 750 feet north	to Post No. 6, the northwest corner	BASS 286 -6
Thence, 600 feet east	to Post No. 1, the northeast corner	BASS 286 -1

the point of beginning.
The monumentation and marking of the corners was completed by the 5th day of December, 1988.

BY:

Agent Terry Zenk

STATE OF WYOMING

SS

COUNTY OF FREMONT

Subscribed, sworn to and acknowledged before me this 12th day of December, 1988, by Terry Zenk.

Corrine A. T. [Signature]
County of Fremont, State of Wyoming
My Commission Expires Nov. 30, 1992

[Signature]
Notary Public

BOOK 182 PAGE 459

REC 8 6 29

CERTIFICATE OF LOCATION

12582.1

Agent - Terry Zink

33

Connie A. Tichenor, Clerk, P.O. #
County of _____ State of
Trompsburg _____ Wyoming
My Commission Expires Nov. 30, 1992

Notary Public

BOOK 1 92 PAGE 460

RECORDED AT THE REQUEST OF

BOOK 192 PAGE 461

DEC 27 AM 105

125825

OFFICIAL RECORDS
EUREKA COUNTY, NEVADA
H.M. REBALEATI, RECORDER
FILE NO. 623

CERTIFICATE OF LOCATION

125825

KNOW ALL MEN BY THESE PRESENTS, that FMC MINERALS CORPORATION, having an office and place of business at 5011 Meadowood Way, Suite 200, Reno, Nevada 89502, has located the BASS 288

lode mining claim this 3rd day of December, 1988, under and by virtue of the mining laws and regulations of the United States and the State of Nevada.

The number of linear feet claimed in length along the course of the vein from the point of discovery is 10 feet in a north direction and 1490 feet in a south direction, together with 300 feet on each side of the center of the vein or lode for the entire length of the claim.

To tie this claim to the Public Survey, begin at the Northeast Corner, Section 12, T. 18 N., R. 52 E., Mt. Diablo P.M., and bear south 5771 feet, and west 12,580 feet, to the northeast corner of this claim.

The general course of strike of the vein or lode as near as may be determined is north and south.

The claim is located in the:

NE 1/4 Section 15, Township 18 N., Range 52 E.,
SE 1/4 Section 15, Township 18 N., Range 52 E.,
NW 1/4 Section 15, Township 18 N., Range 52 E.,
SW 1/4 Section 15, Township 18 N., Range 52 E.

Mt. Diablo P.M., Unknown Mining District, Eureka County, Nevada.

The location work consisted of making a mining claim map as provided in Nevada Revised Statutes 517.040. Two copies of the map are filed in the records of Eureka County, Nevada.

The location monument, corners and side centers are 3" x 4" durable plastic pipe, set one foot in the ground or mound of stone. The location and markings on each corner or side center are more particularly described as follows:
Beginning at the northeast corner post No. 1,

Description	Markings
Thence, 750 feet <u>south</u> to Post No. 2, the <u>east side corner</u>	BASS 288 -2
Thence, 750 feet <u>south</u> to Post No. 3, the <u>southeast corner</u>	BASS 288 -3
Thence, 600 feet <u>west</u> to Post No. 4, the <u>southwest corner</u>	BASS 288 -4
Thence, 750 feet <u>north</u> to Post No. 5, the <u>west side corner</u>	BASS 288 -5
Thence, 750 feet <u>north</u> to Post No. 6, the <u>northwest corner</u>	BASS 288 -6
Thence, 600 feet <u>east</u> to Post No. 1, the <u>northeast corner</u>	BASS 288 -1

The monumentation and marking of the corners was completed by the 5th day of December, 1988.

BY:

Agent Terry Zenk

STATE OF WYOMING

COUNTY OF FREMONT

Subscribed, sworn to and acknowledged before me this 12th day of December, 1988, by Terry Zenk

Carrie A. Tishman-Norri, Public
County of Fremont, State of
Wyoming
My Commission Expires Nov. 30, 1992

Constance T. Tishman
Notary Public

BOOK 192

BOOK 192 PAGE 461

RECORDED AT THE REQUEST OF

BOOK 192 PAGE 462

Open Surveying
88 DEC 27 AM 09

125826

OFFICIAL RECORDS
EUREKA COUNTY, NEVADA
M.N. REBALANCE RECORDER
FILE NO. FEE \$ 6.45

CERTIFICATE OF LOCATION

125826

KNOW ALL MEN BY THESE PRESENTS, that FMC MINERALS CORPORATION, having an office and place of business at 5011 Meadowood Way, Suite 200, Reno, Nevada 89502, has located the BASS 289

lode mining claim this 3rd day of December, 1988, under and by virtue of the mining laws and regulations of the United States and the State of Nevada.

The number of linear feet claimed in length along the course of the vein from the point of discovery is 10 feet in a north direction and 1490 feet in a south direction, together with 300 feet on each side of the center of the vein or lode for the entire length of the claim.

To tie this claim to the Public Survey, begin at the Northeast Corner, Section 12, T. 18 N., R. 52 E., Mt. Diablo P.M., and bear south 5771 feet, and west 11,980 feet, to the northeast corner of this claim.

The general course of strike of the vein or lode as near as may be determined is north and south.

The claim is located in the:

NE 1/4 Section 15, Township 18 N., Range 52 E.,
SE 1/4 Section 15, Township 18 N., Range 52 E.,
NW 1/4 Section 15, Township 18 N., Range 52 E.,
SW 1/4 Section 15, Township 18 N., Range 52 E.,

Mt. Diablo P.M., Unknown Mining District, Eureka County, Nevada.

The location work consisted of making a mining claim map as provided in Nevada Revised Statutes 517.040. Two copies of the map are filed in the records of Eureka County, Nevada.

The location monument, corners and side centers are 3" x 4' durable plastic pipe, set one foot in the ground or mound of stone. The location and markings at each corner or side center are more particularly described as follows:

	Description	Markings
Beginning at the northeast corner post No. 1,		
Thence, <u>750</u> feet <u>south</u> to Post No. 2, the <u>east side corner</u>		<u>BASS 289 -2</u>
Thence, <u>750</u> feet <u>south</u> to Post No. 3, the <u>southeast corner</u>		<u>BASS 289 -3</u>
Thence, <u>600</u> feet <u>west</u> to Post No. 4, the <u>southwest corner</u>		<u>BASS 289 -4</u>
Thence, <u>750</u> feet <u>north</u> to Post No. 5, the <u>west side corner</u>		<u>BASS 289 -5</u>
Thence, <u>750</u> feet <u>north</u> to Post No. 6, the <u>northwest corner</u>		<u>BASS 289 -6</u>
Thence, <u>600</u> feet <u>east</u> to Post No. 1, the <u>northeast corner</u>		<u>BASS 289 -1</u>

The point of beginning
The monumentation and marking of the corners was completed by the 5th day of December, 1988.

BY: Terry Zent
Agent - Terry Zent

STATE OF WYOMING)
COUNTY OF FREMONT) SS

Subscribed, sworn to and acknowledged before me this 12th day of December, 1988, by Terry Zent

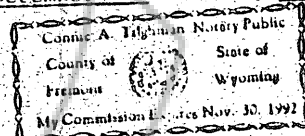

Connie A. Telfman
Notary Public

BOOK 192 PAGE 462

RECORDED AT THE REQUEST OF

BOOK 192 PAGE 463

Apex Surveying
DEC 27 1905

OFFICIAL RECORDS
EUREKA COUNTY, NEVADA
H.M. REBALEATI, RECORDER

FILE NO. FEE \$ 6.25

CERTIFICATE OF LOCATION

125827

KNOW ALL MEN BY THESE PRESENTS, that FMC MINERALS CORPORATION, having an office and place of business at 5011 Meadowood Way, Suite 200, Reno, Nevada 89502, has located the BASS 290

lode mining claim this 2nd day of December, 1988, under and by virtue of the mining laws and regulations of the United States and the State of Nevada.

The number of linear feet claimed in length along the course of the vein from the point of discovery is 1490 feet in a north direction and 10 feet in a south direction, together with 300 feet on each side of the center of the vein or lode for the entire length of the claim.

To tie this claim to the Public Survey, begin at the Northeast Corner, Section 12, T. 18 N., R. 52 E., Mt. Diablo P.M., and bear south 5771 feet, and west 11,380 feet, to the northeast corner of this claim.

The general course of strike of the vein or lode as near as may be determined is north and south.

The claim is located in the:

NE 1/4 Section	15	Township	18 N.	Range	52 E.
SE 1/4 Section		Township	18 N.	Range	52 E.
SW 1/4 Section	14	Township	18 N.	Range	52 E.
SW 1/4 Section		Township	18 N.	Range	52 E.

Mt. Diablo P.M., Unknown Mining District, Eureka County, Nevada.

The location work consisted of making a mining claim map as provided in Nevada Revised Statutes 517.040. Two copies of the map are filed in the records of Eureka County, Nevada.

The location monument, corners and side centers are 3" x 4' durable plastic pipe, set one foot in the ground or mound of stone. The location and markings on each corner or side center are more particularly described as follows:

	Description	Markings
Beginning at the northeast corner post No. 1,		
Thence, 750 feet <u>south</u> to Post No. 2, the <u>east side corner</u>		BASS 290 -2
Thence, 750 feet <u>south</u> to Post No. 3, the <u>southeast corner</u>		BASS 290 -3
Thence, 600 feet <u>west</u> to Post No. 4, the <u>southwest corner</u>		BASS 290 -4
Thence, 750 feet <u>west</u> to Post No. 5, the <u>west side corner</u>		BASS 290 -5
Thence, 750 feet <u>north</u> to Post No. 6, the <u>northwest corner</u>		BASS 290 -6
Thence, 750 feet <u>north</u> to Post No. 1, the <u>northeast corner</u>		BASS 290 -1
Thence, 600 feet <u>east</u>		

The point of beginning the monumentation and marking of the corners was completed by the 5th day of December, 1988.

BY:

Terry Zenk
Agent - Terry Zenk

STATE OF WYOMING

SS

COUNTY OF FREMONT

Subscribed, sworn to and acknowledged before me this 12th day of December, 1988, by Terry Zenk

Notary Public
County of Fremont State of Wyoming
My Commission Expires, Nov. 30, 1992

Charlotte J. J. J.
Notary Public

BOOK 192 PAGE 463

RECORDED AT THE REQUEST OF

BOOK 192 PAGE 464
Apex Surveying
DEC 27 AM 05

125828

CERTIFICATE OF LOCATION

OFFICIAL RECORDS
EUREKA COUNTY, NEVADA
M.N. KFBALFATI, RECORDER
FILE NO. 125828
FEE \$ 6.25

KNOW ALL MEN BY THESE PRESENTS, that FMC MINERALS CORPORATION, having an office and place of business at 5011 Meadowood Way, Suite 200, Reno, Nevada 89502, has located the BASS 291

lode mining claim this 2nd day of December, 1988, under and by virtue of the mining laws and regulations of the United States and the State of Nevada.

The number of linear feet claimed in length along the course of the vein from the point of discovery is 10 feet in a north direction and 1490 feet in a south direction, together with 300 feet on each side of the center of the vein or lode for the entire length of the claim.

To tie this claim to the Public Survey, begin at the Northeast Corner, Section 12, T. 18 N., R. 52 E., Mt. Diablo P.M., and bear south 7271 feet, and west 11,380 feet, to the northeast corner of this claim.

The general course of strike of the vein or lode as near as may be determined is north and south.

The claim is located in the:

NE 1/4 Section	15	Township	18 N.	Range	52 E.
SE 1/4 Section	15	Township	18 N.	Range	52 E.
NW 1/4 Section	14	Township	18 N.	Range	52 E.
SW 1/4 Section	14	Township	18 N.	Range	52 E.

Mt. Diablo P.M., Unknown Mining District, Eureka County, Nevada.

The location work consisted of making a mining claim map as provided in Nevada Revised Statutes 517.040. Two copies of the map are filed in the records of Eureka County, Nevada.

The location monument, corners and side centers are 3" x 4" durable plastic pipe, set one foot in the ground or mound of stone. The location and markings on each corner or side center are more particularly described as follows:
Beginning at the northeast corner post No. 1,

	Description	Markings
Thence, <u>750</u> feet <u>south</u>	to Post No. 2, the <u>east side corner</u>	<u>BASS 291</u> -2
Thence, <u>750</u> feet <u>south</u>	to Post No. 3, the <u>southeast corner</u>	<u>BASS 291</u> -3
Thence, <u>600</u> feet <u>west</u>	to Post No. 4, the <u>southwest corner</u>	<u>BASS 291</u> -4
Thence, <u>750</u> feet <u>north</u>	to Post No. 5, the <u>west side corner</u>	<u>BASS 291</u> -5
Thence, <u>750</u> feet <u>north</u>	to Post No. 6, the <u>northwest corner</u>	<u>BASS 291</u> -6
Thence, <u>600</u> feet <u>east</u>	to Post No. 1, the <u>northeast corner</u>	<u>BASS 291</u> -1

the point of beginning.
The monumentation and marking of the corners was completed by the 5th day of December, 1988.

BY:

Agent Terry Zenk

STATE OF WYOMING

SS

COUNTY OF FREMONT

Subscribed, sworn to and acknowledged before me this 12th day of December, 1988, by Terry Zenk.

Constance A. Tolman, Notary Public
County of Fremont, State of Wyoming
My Comm. Exp. Dec. 30, 1992

Constance A. Tolman
Notary Public

BOOK 192 PAGE 464

RECORDED AT THE REQUEST OF

BOOK 192 PAGE 465

Apex Surveying
DEC 27 AM 05

125829

OFFICIAL RECORDS
EUREKA COUNTY, NEVADA
H.H. REBAILLANT, RECORDER
FILE NO. 625

CERTIFICATE OF LOCATION

125829

KNOW ALL MEN BY THESE PRESENTS, that FMC MINERALS CORPORATION, having an office and place of business at 5011 Meadowood Way, Suite 200, Reno, Nevada 89502, has located the BASS 292

lode mining claim this 2nd day of December, 1988, under and by virtue of the mining laws and regulations of the United States and the State of Nevada.

The number of linear feet claimed in length along the course of the vein from the point of discovery is 1490 feet in a north direction and 10 feet in a south direction, together with 300 feet on each side of the center of the vein or lode for the entire length of the claim.

To tie this claim to the Public Survey, begin at the Northeast Corner, Section 12, T. 18 N., R. 52 E., Mt. Diablo P.M., and bear south 577 feet, and west 10,780 feet, to the northeast corner of this claim.

The general course of strike of the vein or lode as near as may be determined is north and south.

The claim is located in the:

NE 1/4 Section	Township <u>18 N.</u> Range <u>52 E.</u>
SE 1/4 Section	Township <u>18 N.</u> Range <u>52 E.</u>
NW 1/4 Section <u>14</u>	Township <u>18 N.</u> Range <u>52 E.</u>
SW 1/4 Section	Township <u>18 N.</u> Range <u>52 E.</u>

Mt. Diablo P.M., Unknown Mining District, Eureka County, Nevada.

The location work consisted of making a mining claim map as provided in Nevada Revised Statutes 517.040. Two copies of the map are filed in the records of Eureka County, Nevada.

The location monument, corners and side centers are 3" x 4" durable plastic pipe, set one foot in the ground or mound of stone. The location and markings on each corner or side center are more particularly described as follows:

	Description	Markings
Beginning at the northeast corner post No. 1,		
Thence, 750 feet <u>south</u> to Post No. 2, the <u>east side corner</u>	BASS 292	-2
Thence, 750 feet <u>south</u> to Post No. 3, the <u>southeast corner</u>	BASS 292	-3
Thence, 600 feet <u>west</u> to Post No. 4, the <u>southwest corner</u>	BASS 292	-4
Thence, 750 feet <u>north</u> to Post No. 5, the <u>west side corner</u>	BASS 292	-5
Thence, 750 feet <u>north</u> to Post No. 6, the <u>northwest corner</u>	BASS 292	-6
Thence, 600 feet <u>east</u> to Post No. 1, the <u>northeast corner</u>	BASS 292	-1

The monumentation and marking of the corners was completed by the 5th day of December, 1988.

By: Terry Zenk
Agent

STATE OF WYOMING)
COUNTY OF FREMONT) ss

Subscribed, sworn to and acknowledged before me this 12th day of December, 1988, by Terry Zenk.

Corrine A. Thompson, Notary Public
County of Fremont, State of Wyoming
My Comm. Ex. 11/30/1992

Corrine A. Thompson
Notary Public

BOOK 192 PAGE 465

RECORDED AT THE REQUEST OF

BOOK 192 PAGE 466
Apex Surveying
88 DEC 27 AM 05

125830

OFFICIAL RECORDS
EUREKA COUNTY, NEVADA
M.N. REBAL. RECORDER

FILE NO. 625
125830

CERTIFICATE OF LOCATION

KNOW ALL MEN BY THESE PRESENTS, that PNC MINERALS CORPORATION, having an office and place of business at 5011 Meadowood Way, Suite 200, Reno, Nevada 89502, has located the BASS 293

lode mining claim this 2nd day of December, 1988, under and by virtue of the mining laws and regulations of the United States and the State of Nevada.

The number of linear feet claimed in length along the course of the vein from the point of discovery is 10 feet in a north direction and 1490 feet in a south direction, together with 300 feet on each side of the center of the vein or lode for the entire length of the claim.

To tie this claim to the Public Survey, begin at the Northeast Corner, Section 12, T. 18 N., R. 52 E., Mt. Diablo P.M., and bear south 7271 feet, and west 10,780 feet, to the northeast corner of this claim.

The general course of strike of the vein or lode as near as may be determined is north and south.

The claim is located in the:

NE 1/4 Section	_____	Township	<u>18 N.</u>	Range	<u>52 E.</u>
SE 1/4 Section	_____	Township	<u>18 N.</u>	Range	<u>52 E.</u>
NW 1/4 Section	<u>14</u>	Township	<u>18 N.</u>	Range	<u>52 E.</u>
SW 1/4 Section	<u>19</u>	Township	<u>18 N.</u>	Range	<u>52 E.</u>

Mt. Diablo P.M., Unknown Mining District, Eureka County, Nevada.

The location work consisted of making a mining claim map as provided in Nevada Revised Statutes 517.040. Two copies of the map are filed in the records of Eureka County, Nevada.

The location monument, corners and side centers are 3" x 4" durable plastic pipe, set one foot in the ground or mound of stone. The location and markings on each corner or side center are more particularly described as follows:

		Description	Markings
Beginning at the northeast corner post No. 1.			
Thence, <u>750</u> feet <u>south</u>	to Post No. 2, the <u>east side corner</u>	<u>BASS 293</u>	<u>-2</u>
Thence, <u>750</u> feet <u>south</u>	to Post No. 3, the <u>southeast corner</u>	<u>BASS 293</u>	<u>-3</u>
Thence, <u>600</u> feet <u>west</u>	to Post No. 4, the <u>southwest corner</u>	<u>BASS 293</u>	<u>-4</u>
Thence, <u>750</u> feet <u>north</u>	to Post No. 5, the <u>west side corner</u>	<u>BASS 293</u>	<u>-5</u>
Thence, <u>750</u> feet <u>north</u>	to Post No. 6, the <u>northwest corner</u>	<u>BASS 293</u>	<u>-6</u>
Thence, <u>600</u> feet <u>east</u>	to Post No. 1, the <u>northeast corner</u>	<u>BASS 293</u>	<u>-1</u>

The point of beginning
The monumentation and marking of the corners was completed by the
5th day of December, 1988.

by: Terry Zenk
Agent Terry Zenk

STATE OF WYOMING)
COUNTY OF FREMONT) SS

Subscribed, sworn to and acknowledged before me this 12th day of
December, 1988, by Terry Zenk

Connie A. Tishman, Notary Public
County of Fremont, State of Wyoming
My Commission Expires Nov. 30, 1992

Connie A. Tishman
Notary Public

BOOK 192 PAGE 466

RECORDED AT THE REQUEST OF
BOOK 192 PAGE 447
Apex Surveying
DEC 27 AM 105
OFFICIAL RECORDS
EUREKA COUNTY, NEVADA
FILE NO. 625
FILE NO. 625

125831

CERTIFICATE OF LOCATION

125831

KNOW ALL MEN BY THESE PRESENTS, that FMC MINERALS CORPORATION, having an office and place of business at 5011 Meadowood Way, Suite 200, Reno, Nevada 89502, has located the BASS 294

lode mining claim this 2nd day of December, 1988, under and by virtue of the mining laws and regulations of the United States and the State of Nevada.

The number of linear feet claimed in length along the course of the vein from the point of discovery is 1490 feet in a north direction and 10 feet in a south direction, together with 300 feet on each side of the center of the vein or lode for the entire length of the claim.

To tie this claim to the Public Survey, begin at the Northeast Corner, Section 12, T. 18 N., R. 52 E., Mt. Diablo P.M., and bear south 5771 feet, and west 10,180 feet, to the northeast corner of this claim.

The general course of strike of the vein or lode as near as may be determined is north and south.

The claim is located in the:

NE 1/4 Section	Township	18 N.	Range	52 E.
SE 1/4 Section	Township	18 N.	Range	52 E.
NW 1/4 Section	Township	18 N.	Range	52 E.
SW 1/4 Section	Township	18 N.	Range	52 E.

Mt. Diablo P.M., Unknown Mining District, Eureka County, Nevada.

The location work consisted of making a mining claim map as provided in Nevada Revised Statutes 517.040. Two copies of the map are filed in the records of Eureka County, Nevada.

The location monument, corners and side centers are 3" x 4' durable plastic pipe, set one foot in the ground or mound of stone. The location and markings on each corner or side center are more particularly described as follows:

	Description	Markings
Thence, 750 feet <u>south</u> to Post No. 2, the <u>east side corner</u>	<u>BASS 294</u>	<u>-2</u>
Thence, 750 feet <u>south</u> to Post No. 3, the <u>southeast corner</u>	<u>BASS 294</u>	<u>-3</u>
Thence, 600 feet <u>west</u> to Post No. 4, the <u>southwest corner</u>	<u>BASS 294</u>	<u>-4</u>
Thence, 750 feet <u>north</u> to Post No. 5, the <u>west side corner</u>	<u>BASS 294</u>	<u>-5</u>
Thence, 750 feet <u>north</u> to Post No. 6, the <u>northwest corner</u>	<u>BASS 294</u>	<u>-6</u>
Thence, 600 feet <u>east</u> to Post No. 1, the <u>northeast corner</u>	<u>BASS 294</u>	<u>-1</u>

the point of beginning
The monumentation and marking of the corners was completed by the 5th day of December, 1988.

BY:

Terry Zent
Agent - Terry Zent

STATE OF WYOMING)
COUNTY OF FREMONT)
SS

Subscribed, sworn to and acknowledged before me this 12th day of December, 1988, by Terry Zent

Connie A. Thorman, Notary Public
County of Fremont, State of Wyoming
My Comm. expires Nov. 10, 1991

Connie A. Thorman
Notary Public

BOOK 102 PAGE 467

RECORDED AT THE REQUEST OF

BOOK 192 PAGE 468

Apex Surveying
DEC 27 AM 05

125832

OFFICIAL RECORDS
EUREKA COUNTY, NEVADA
PLN. REDEVELOPMENT RECORDER
FILE NO. 625

CERTIFICATE OF LOCATION

125832

KNOW ALL MEN BY THESE PRESENTS, that FMC MINERALS CORPORATION, having an office and place of business at 5011 Meadowood Way, Suite 200, Reno, Nevada 89502, has located the BASS 295

lode mining claim this 2nd day of December, 1988, under and by virtue of the mining laws and regulations of the United States and the State of Nevada.

The number of linear feet claimed in length along the course of the vein from the point of discovery is 10 feet in a north direction and 1490 feet in a south direction, together with 300 feet on each side of the center of the vein or lode for the entire length of the claim.

To tie this claim to the Public Survey, begin at the Northeast Corner, Section 12, T. 18 N., R. 52 E., Mt. Diablo P.M., and bear south 7271 feet, and west 10,180 feet, to the northeast corner of this claim.

The general course of strike of the vein or lode as near as may be determined is north and south.

The claim is located in the:

NE 1/4 Section	18 N.	Range 52 E.
SE 1/4 Section	18 N.	Range 52 E.
NW 1/4 Section	18 N.	Range 52 E.
SW 1/4 Section	18 N.	Range 52 E.

Mt. Diablo P.M., Unknown Mining District, Eureka County, Nevada.

The location work consisted of making a mining claim map as provided in Nevada Revised Statutes 517.040. Two copies of the map are filed in the records of Eureka County, Nevada.

The location monument, corners and side centers are 3" x 4" durable plastic pipe, set one foot in the ground or mound of stone. The location and markings on each corner or side center are more particularly described as follows:
Beginning at the northeast corner post No. 1,

	Description	Markings
Thence, 750 feet south	to Post No. 2, the east side corner	BASS 295 -2
Thence, 750 feet south	to Post No. 3, the southeast corner	BASS 295 -3
Thence, 600 feet west	to Post No. 4, the southwest corner	BASS 295 -4
Thence, 750 feet north	to Post No. 5, the west side corner	BASS 295 -5
Thence, 750 feet north	to Post No. 6, the northwest corner	BASS 295 -6
Thence, 600 feet east	to Post No. 1, the northeast corner	BASS 295 -1

the point of beginning
The monumentation and marking of the corners was completed by the
5th day of December, 1988.

BY:

Agent - Terry Zenk

STATE OF WYOMING)

COUNTY OF FREMONT)

Subscribed, sworn to and acknowledged before me this 12th day of December, 1988, by Terry Zenk

Notary Public
My Commission Expires Nov. 30, 1992

BOOK 192 PAGE 468

RECORDED AT THE REQUEST OF

BOOK 192 PAGE 469

88 DEC 27 AM 05 Apex Surveying Inc.

OFFICIAL RECORDS
EUREKA COUNTY, NEVADA
H.W. REBALLAT, RECORDER
FILE NO. 151 8 6 25

125833

CERTIFICATE OF LOCATION

125833

KNOW ALL MEN BY THESE PRESENTS, that FMC MINERALS CORPORATION, having an office and place of business at 5011 Meadowood Way, Suite 200, Reno, Nevada 89502, has located the BASS 296

lode mining claim this 2nd day of December, 1988, under and by virtue of the mining laws and regulations of the United States and the State of Nevada.

The number of linear feet claimed in length along the course of the vein from the point of discovery is 1490 feet in a north direction and 10 feet in a south direction, together with 300 feet on each side of the center of the vein or lode for the entire length of the claim.

To tie this claim to the Public Survey, begin at the Northeast Corner, Section 12, T. 18 N., R. 52 E., Mt. Diablo P.M., and bear south 5771 feet, and west 9580 feet, to the northeast corner of this claim.

The general course of strike of the vein or lode as near as may be determined is north and south.

The claim is located in the:

NE 1/4 Section	Township	18 N.	Range	52 E.
SE 1/4 Section	Township	18 N.	Range	52 E.
NW 1/4 Section	Township	18 N.	Range	52 E.
SW 1/4 Section	Township	18 N.	Range	52 E.

County, Nevada.
Mt. Diablo P.M., Unknown Mining District, Eureka County, Nevada.

The location work consisted of making a mining claim map as provided in Nevada Revised Statutes 517.040. Two copies of the map are filed in the records of Eureka County, Nevada.

The location monument, corners and side centers are 3" x 4" durable plastic pipe, set one foot in the ground or mound of stone. The location and markings on each corner or side center are more particularly described as follows:

	Description	Markings
Beginning at the northeast corner post No. 1,		
Thence, <u>750</u> feet <u>south</u> to Post No. 2, the <u>east side corner</u>		BASS 296 -2
Thence, <u>750</u> feet <u>south</u> to Post No. 3, the <u>southeast corner</u>		BASS 296 -3
Thence, <u>600</u> feet <u>west</u> to Post No. 4, the <u>southwest corner</u>		BASS 296 -4
Thence, <u>750</u> feet <u>north</u> to Post No. 5, the <u>west side corner</u>		BASS 296 -5
Thence, <u>750</u> feet <u>north</u> to Post No. 6, the <u>northwest corner</u>		BASS 296 -6
Thence, <u>600</u> feet <u>east</u> to Post No. 1, the <u>northeast corner</u>		BASS 296 -1

the point of beginning
The monumentation and marking of the corners was completed by the 5th day of December, 1988.

BY: Terry Zenk
Agent Terry Zenk

STATE OF WYOMING)

COUNTY OF FREMONT)

Subscribed, sworn to and acknowledged before me this 12th day of December, 1988, by Terry Zenk

Connie A. Trachten, Notary Public
County of Fremont, State of Wyoming
My Commission Expires Nov. 30, 1992

Connie A. Trachten
Notary Public

BOOK 192 PAGE 469

RECORDED AT THE REQUEST OF
BOOK 192 PAGE 470
Carter Surveying
88 DEC 27 AM 105

125834

CERTIFICATE OF LOCATION

OFFICIAL RECORDS
EUREKA COUNTY, NEVADA
P.H. REBALFATI, RECORDER
FILE NO. 125834
FLF 3 625

KNOW ALL MEN BY THESE PRESENTS, that FMC MINERALS CORPORATION, having an office and place of business at 5011 Meadowood Way, Suite 200, Reno, Nevada 89502, has located the BASS 297

lode mining claim this 2nd day of December, 1988, under and by virtue of the mining laws and regulations of the United States and the State of Nevada.

The number of linear feet claimed in length along the course of the vein from the point of discovery is 10 feet in a north direction and 1490 feet in a south direction, together with 300 feet on each side of the center of the vein or lode for the entire length of the claim.

To tie this claim to the Public Survey, begin at the Northeast Corner, Section 12, T. 18 N., R. 52 E., Mt. Diablo P.M., and bear south 7271 feet, and west 9580 feet, to the northeast corner of this claim.

The general course of strike of the vein or lode as near as may be determined is north and south.

The claim is located in the:

NE 1/4 Section	Township	18 N.	Range	52 E.
SE 1/4 Section	Township	18 N.	Range	52 E.
NW 1/4 Section	Township	18 N.	Range	52 E.
SW 1/4 Section	Township	18 N.	Range	52 E.

Mt. Diablo P.M., Unknown Mining District, Eureka County, Nevada.

The location work consisted of making a mining claim map as provided in Nevada Revised Statutes 517.040. Two copies of the map are filed in the records of Eureka County, Nevada.

The location monument, corners and side centers are 3" x 4" durable plastic pipe, set one foot in the ground or mound of stone. The location and markings on each corner or side center are more particularly described as follows:
Beginning at the northeast corner post No. 1,

	Description	Markings
Thence, 750 feet <u>south</u>	to Post No. 2, the <u>east side corner</u>	BASS 297 -2
Thence, 750 feet <u>south</u>	to Post No. 3, the <u>southeast corner</u>	BASS 297 -3
Thence, 600 feet <u>west</u>	to Post No. 4, the <u>southwest corner</u>	BASS 297 -4
Thence, 750 feet <u>north</u>	to Post No. 5, the <u>west side corner</u>	BASS 297 -5
Thence, 750 feet <u>north</u>	to Post No. 6, the <u>northwest corner</u>	BASS 297 -6
Thence, 600 feet <u>east</u>	to Post No. 1, the <u>northeast corner</u>	BASS 297 -1

the point of beginning.
The monumentation and marking of the corners was completed by the 5th day of December, 1988.

BY:

Agent - Terry Zenk

STATE OF WYOMING

SS

COUNTY OF FREMONT

Subscribed, sworn to and acknowledged before me this 12th day of December, 1988, by Terry Zenk.

Commiss. A. Fremont Notary Public
County of Fremont, State of Wyoming
My Comm. Expires Dec 30, 1992

Commiss. A. Fremont
Notary Public

BOOK 192 PAGE 470

RECORDED AT THE REQUEST OF

BOOK 192-PAGE 471

Apex Surveying
DEC 27 AM 105

125835

OFFICIAL RECORDS
EUREKA COUNTY, NEVADA
M.H. REBAL LATH RECORDER

FILE NO. FILE 3
125835 6-25

CERTIFICATE OF LOCATION

KNOW ALL MEN BY THESE PRESENTS, that EMC MINERALS CORPORATION, having an office and place of business at 5011 Meadowood Way, Suite 200, Reno, Nevada 89502, has located the BASS 298

lode mining claim this 2nd day of December, 1988, under and by virtue of the mining laws and regulations of the United States and the State of Nevada.

The number of linear feet claimed in length along the course of the vein from the point of discovery is 1490 feet in a north direction and 10 feet in a south direction, together with 300 feet on each side of the center of the vein or lode for the entire length of the claim.

To tie this claim to the Public Survey, begin at the Northeast Corner, Section 12, T. 18 N., R. 52 E., Mt. Diablo P.M., and bear south 5771 feet, and west 8980 feet, to the northeast corner of this claim.

The general course of strike of the vein or lode as near as may be determined is north and south.

The claim is located in the:

NE 1/4 Section	_____	Township	<u>18 N.</u>	Range	<u>52 E.</u>
SE 1/4 Section	_____	Township	<u>18 N.</u>	Range	<u>52 E.</u>
NW 1/4 Section	<u>14</u>	Township	<u>18 N.</u>	Range	<u>52 E.</u>
SW 1/4 Section	_____	Township	<u>18 N.</u>	Range	<u>52 E.</u>

Mt. Diablo P.M., Unknown Mining District, Eureka County, Nevada.

The location work consisted of making a mining claim map as provided in Nevada Revised Statutes 517.040. Two copies of the map are filed in the records of Eureka County, Nevada.

The location monument, corners and side centers are 3" x 4" durable plastic pipe, set one foot in the ground or mound of stone. The location and markings on each corner or side center are more particularly described as follows:

	Description	Markings
Beginning at the northeast corner Post No. 1.		
Thence, <u>750</u> feet <u>south</u> to Post No. 2.	the east side corner	BASS 298 -2
Thence, <u>750</u> feet <u>south</u> to Post No. 3.	the southeast corner	BASS 298 -3
Thence, <u>600</u> feet <u>west</u> to Post No. 4.	the southwest corner	BASS 298 -4
Thence, <u>750</u> feet <u>north</u> to Post No. 5.	the west side corner	BASS 298 -5
Thence, <u>750</u> feet <u>north</u> to Post No. 6.	the northwest corner	BASS 298 -6
Thence, <u>600</u> feet <u>east</u> to Post No. 1.	the northeast corner	BASS 298 -1

the point of beginning
The monumentation and marking of the corners was completed by the
5th day of December, 1988.

BY:

Agent

Terry Zenk

STATE OF WYOMING)

SS

COUNTY OF FREMONT)

Subscribed, sworn to and acknowledged before me this 12th day of
December, 1988, by Terry Zenk

Notary Public
My Comm. Exp. 12/31/92

Notary Public

BOOK 192 PAGE 471

RECORDED AT THE REQUEST OF

BOOK 192 PAGE 472

DEC 27 AM 05

125836

OFFICIAL RECORDS
EUREKA COUNTY, NEVADA
M.N. REBALANCE RECORD
FILE NO. 625

CERTIFICATE OF LOCATION

125836

KNOW ALL MEN BY THESE PRESENTS, that FMC MINERALS CORPORATION, having an office and place of business at 5011 Meadowood Way, Suite 200, Reno, Nevada 89502, has located the BASS 299

lode mining claim this 2nd day of December, 1988, under and by virtue of the mining laws and regulations of the United States and the State of Nevada.

The number of linear feet claimed in length along the course of the vein from the point of discovery is 10 feet in a north direction and 1490 feet in a south direction, together with 300 feet on each side of the center of the vein or lode for the entire length of the claim.

To tie this claim to the Public Survey, begin at the Northeast Corner, Section 12, T. 18 N., R. 52 E., Mt. Diablo P.M., and bear south 7271 feet, and west 8980 feet, to the northeast corner of this claim.

The general course of strike of the vein or lode as near as may be determined is north and south.

The claim is located in the:

NE 1/4 Section	18 N.	Range 52 E.
SE 1/4 Section	18 N.	Range 52 E.
NW 1/4 Section	18 N.	Range 52 E.
SW 1/4 Section	18 N.	Range 52 E.

Mt. Diablo P.M., Unknown Mining District, Eureka County, Nevada.

The location work consisted of making a mining claim map as provided in Nevada Revised Statutes 517.040. Two copies of the map are filed in the records of Eureka County, Nevada.

The location monument, corners and side centers are 3" x 4" durable plastic pipe, set one foot in the ground or mound of stone. The location and markings at each corner or side center are more particularly described as follows:

	Description	Markings
Beginning at the northeast corner post No. 1.		
Thence, 750 feet south	to Post No. 2, the east side corner	BASS 299 -2
Thence, 750 feet south	to Post No. 3, the southeast corner	BASS 299 -3
Thence, 600 feet west	to Post No. 4, the southwest corner	BASS 299 -4
Thence, 750 feet north	to Post No. 5, the west side corner	BASS 299 -5
Thence, 750 feet north	to Post No. 6, the northwest corner	BASS 299 -6
Thence, 600 feet east	to Post No. 1, the northeast corner	BASS 299 -1

The point of beginning the monumentation and marking of the corners was completed by the 5th day of December, 1988.

BY:

Agent Terry Zenk

STATE OF WYOMING

COUNTY OF FREMONT

Subscribed, sworn to and acknowledged before me this 12th day of December, 1988, by Terry Zenk

Constance A. Tighman, Notary Public
County of Fremont, State of Wyoming
My Commission Expires Nov. 30, 1992

Constance A. Tighman
Notary Public

BOOK 192 PAGE 472

RECORDED AT THE REQUEST OF

BOOK 192 PAGE 473

DEC 27 AM 10:05

OFFICIAL RECORDS
EUREKA COUNTY, NEVADA
M.N. REBAILLANT, RECORDER
FILE NO. 625

125837

CERTIFICATE OF LOCATION

125837

KNOW ALL MEN BY THESE PRESENTS, that FMC MINERALS CORPORATION, having an office and place of business at 5011 Meadowood Way, Suite 200, Reno, Nevada 89502, has located the BASS 300

lode mining claim this 2nd day of December, 1988, under and by virtue of the mining laws and regulations of the United States and the State of Nevada.

The number of linear feet claimed in length along the course of the vein from the point of discovery is 1490 feet in a north direction and 10 feet in a south direction, together with 300 feet on each side of the center of the vein or lode for the entire length of the claim.

To tie this claim to the Public Survey, begin at the Northeast Corner, Section 12, T. 18 N., R. 52 E., Mt. Diablo P.M., and bear south 5771 feet, and west 8380 feet, to the northeast corner of this claim.

The general course of strike of the vein or lode as near as may be determined is north and south.

The claim is located in the:

NE 1/4 Section	Township	18 N.	Range	52 E.
SE 1/4 Section	Township	18 N.	Range	52 E.
NW 1/4 Section	Township	18 N.	Range	52 E.
SW 1/4 Section	Township	18 N.	Range	52 E.

Mt. Diablo P.M., Unknown Mining District, Eureka County, Nevada.

The location work consisted of making a mining claim map as provided in Nevada Revised Statutes 517.040. Two copies of the map are filed in the records of Eureka County, Nevada.

The location monument, corners and side centers are 3" x 4" durable plastic pipe, set one foot in the ground or mound of stone. The location and markings on each corner or side center are more particularly described as follows:

	Description	Markings
Beginning at the northeast corner post No. 1,		
Thence, <u>750</u> feet <u>south</u> to Post No. 2, the <u>east side corner</u>		<u>BASS 300</u> -2
Thence, <u>750</u> feet <u>south</u> to Post No. 3, the <u>southeast corner</u>		<u>BASS 300</u> -3
Thence, <u>600</u> feet <u>west</u> to Post No. 4, the <u>southwest corner</u>		<u>BASS 300</u> -4
Thence, <u>750</u> feet <u>north</u> to Post No. 5, the <u>west side corner</u>		<u>BASS 300</u> -5
Thence, <u>750</u> feet <u>north</u> to Post No. 6, the <u>northwest corner</u>		<u>BASS 300</u> -6
Thence, <u>600</u> feet <u>east</u> to Post No. 1, the <u>northeast corner</u>		<u>BASS 300</u> -1

The point of beginning the monumentation and marking of the corners was completed by the 5th day of December, 1988.

BY:

Agent - Terry Zenk

STATE OF WYOMING

SS

COUNTY OF FREMONT

Subscribed, sworn to and acknowledged before me this 12th day of December, 1988, by Terry Zenk

County of Fremont, State of Wyoming
My Comm. Expires Nov. 30, 1991

Connie F. Johnson
Notary Public

BOOK 192 PAGE 473

RECORDED AT THE REQUEST OF

BOOK 192 PAGE 474

DEC 27 1988

125838

CERTIFICATE OF LOCATION

OFFICIAL RECORDS
EUREKA COUNTY, NEVADA
M.N. REBATEATI, CLERK
FILE NO. 125838 6 25

KNOW ALL MEN BY THESE PRESENTS, that FMC MINERALS CORPORATION, having an office and place of business at 5011 Meadowood Way, Suite 200, Reno, Nevada 89502, has located the BASS 301

lode mining claim this 2nd day of December, 1988, under and by virtue of the mining laws and regulations of the United States and the State of Nevada.

The number of linear feet claimed in length along the course of the vein from the point of discovery is 10 feet in a north direction and 1490 feet in a south direction, together with 300 feet on each side of the center of the vein or lode for the entire length of the claim.

To tie this claim to the Public Survey, begin at the Northeast Corner, Section 12, T. 18 N., R. 52 E., Mt. Diablo P.M., and bear south 7271 feet, and west 8380 feet, to the northeast corner of this claim.

The general course of strike of the vein or lode as near as may be determined is north and south.

The claim is located in the:

NE 1/4 Section	Township	18 N.	Range	52 E.
SE 1/4 Section	Township	18 N.	Range	52 E.
NW 1/4 Section	Township	18 N.	Range	52 E.
SW 1/4 Section	Township	18 N.	Range	52 E.

Mt. Diablo P.M., Unknown Mining District, Eureka County, Nevada.

The location work consisted of making a mining claim map as provided in Nevada Revised Statutes 517.040. Two copies of the map are filed in the records of Eureka County, Nevada.

The location monument, corners and side centers are 3" x 4" durable plastic pipe, set one foot in the ground or mound of stone. The location and markings at each corner or side center are more particularly described as follows:

		Description	Markings
Beginning at the northeast corner post No. 1,			
Thence, 750 feet south	to Post No. 2, the east side corner	BASS 301	-2
Thence, 750 feet south	to Post No. 3, the southeast corner	BASS 301	-3
Thence, 600 feet west	to Post No. 4, the southwest corner	BASS 301	-4
Thence, 750 feet north	to Post No. 5, the west side corner	BASS 301	-5
Thence, 750 feet north	to Post No. 6, the northwest corner	BASS 301	-6
Thence, 600 feet east	to Post No. 1, the northeast corner	BASS 301	-1

the point of beginning
The monumentation and marking of the corners was completed by the
5th day of December, 1988.

BY: Terry Zenk
Agent - Terry Zenk

STATE OF WYOMING)
COUNTY OF FREMONT) SS

Subscribed, sworn to and acknowledged before me this 12th day of December, 1988, by Terry Zenk

Notary Public
My Comm. Expires, Nov. 10, 1992

Notary Public

BOOK 102 PAGE 474

RECORDED AT THE REQUEST OF
BOOK 192 PAGE 475
Open Surveying
DEC 27 AM 105

125839

CERTIFICATE OF LOCATION

OFFICIAL RECORDS
EUREKA COUNTY, NEVADA
H.M. REBALLEAU, RECORDER
FILE NO. 625
125839

KNOW ALL MEN BY THESE PRESENTS, that FMC MINERALS CORPORATION, having an office and place of business at 5011 Meadowood Way, Suite 200, Reno, Nevada 89502, has located the BASS 302

lode mining claim this 1st day of December, 1988, under and by virtue of the mining laws and regulations of the United States and the State of Nevada.

The number of linear feet claimed in length along the course of the vein from the point of discovery is 1490 feet in a north direction and 10 feet in a south direction, together with 300 feet on each side of the center of the vein or lode for the entire length of the claim.

To tie this claim to the Public Survey, begin at the Northeast Corner, Section 12, T. 18 N., R. 52 E., Mt. Diablo P.M., and bear south 5771 feet, and west 7780 feet, to the northeast corner of this claim.

The general course of strike of the vein or lode as near as may be determined is north and south.

The claim is located in the:

NE 1/4 Section 14, Township 18 N., Range 52 E.
SE 1/4 Section 14, Township 18 N., Range 52 E.
NW 1/4 Section 14, Township 18 N., Range 52 E.
SW 1/4 Section 14, Township 18 N., Range 52 E.

Mt. Diablo P.M., Unknown Mining District, Eureka County, Nevada.

The location work consisted of making a mining claim map as provided in Nevada Revised Statutes 517.040. Two copies of the map are filed in the records of Eureka County, Nevada.

The location monument, corners and side centers are 3" x 4' durable plastic pipe, set one foot in the ground or mound of stone. The location and markings on each corner or side center are more particularly described as follows:
Beginning at the northeast corner post No. 1,

	Description	Markings
Thence, 750 feet south	to Post No. 2, the east side corner	BASS 302 -2
Thence, 750 feet south	to Post No. 3, the southeast corner	BASS 302 -3
Thence, 600 feet west	to Post No. 4, the southwest corner	BASS 302 -4
Thence, 750 feet north	to Post No. 5, the west side corner	BASS 302 -5
Thence, 750 feet north	to Post No. 6, the northwest corner	BASS 302 -6
Thence, 600 feet east	to Post No. 1, the northeast corner	BASS 302 -1

The point of beginning
The monumentation and marking of the corners was completed by the 5th day of December, 1988.

BY: Terry Zenk
Agent - Terry Zenk

STATE OF WYOMING)
COUNTY OF FREMONT) SS

Subscribed, sworn to and acknowledged before me this 12th day of December, 1988, by Terry Zenk

Notary Public
County of Fremont, State of Wyoming
My Commission Expires Nov. 30, 1992

Thomas A. Hoffman
Notary Public

BOOK 192 PAGE 475

RECORDED AT THE REQUEST OF

BOOK 192 PAGE 476

DEC 27 AM 106
Apex Surveying

125840

OFFICIAL RECORDS
EUREKA COUNTY, NEVADA
M.M. REBALATI, RECORDER
FILE NO. 625

CERTIFICATE OF LOCATION

125840

KNOW ALL MEN BY THESE PRESENTS, that FMC MINERALS CORPORATION, having an office and place of business at 5011 Meadowood Way, Suite 200, Reno, Nevada 89502, has located the BASS 303

lode mining claim this 1st day of December, 1988, under and by virtue of the mining laws and regulations of the United States and the State of Nevada.

The number of linear feet claimed in length along the course of the vein from the point of discovery is 10 feet in a north direction and 1490 feet in a south direction, together with 300 feet on each side of the center of the vein or lode for the entire length of the claim.

To tie this claim to the Public Survey, begin at the Northeast Corner, Section 12, T. 18 N., R. 52 E., Mt. Diablo P.M., and bear south 7271 feet, and west 7780 feet, to the northeast corner of this claim.

The general course of strike of the vein or lode as near as may be determined is north and south.

The claim is located in the:

NE 1/4 Section 14, Township 18 N., Range 52 E.,
SE 1/4 Section 14, Township 18 N., Range 52 E.,
NW 1/4 Section 14, Township 18 N., Range 52 E.,
SW 1/4 Section 14, Township 18 N., Range 52 E.,

Mt. Diablo P.M., Unknown Mining District, Eureka County, Nevada.

The location work consisted of making a mining claim map as provided in Nevada Revised Statutes 517.040. Two copies of the map are filed in the records of Eureka County, Nevada.

The location monument, corners and side centers are 3" x 4" durable plastic pipe, set one foot in the ground or mound of stone. The location and markings on each corner or side center are more particularly described as follows:

Beginning at the northeast corner post No. 1.

Description	Markings
Thence, 750 feet <u>south</u> to Post No. 2, the <u>east side corner</u>	<u>BASS 303</u> -2
Thence, 750 feet <u>south</u> to Post No. 3, the <u>southeast corner</u>	<u>BASS 303</u> -3
Thence, 600 feet <u>west</u> to Post No. 4, the <u>southwest corner</u>	<u>BASS 303</u> -4
Thence, 750 feet <u>north</u> to Post No. 5, the <u>west side corner</u>	<u>BASS 303</u> -5
Thence, 750 feet <u>north</u> to Post No. 6, the <u>northwest corner</u>	<u>BASS 303</u> -6
Thence, 600 feet <u>east</u> to Post No. 1, the <u>northeast corner</u>	<u>BASS 303</u> -1

the point of beginning
The monumentation and marking of the corners was completed by the 5th day of December, 1988.

by: Terry Zenk
Agent - Terry Zenk

STATE OF WYOMING)
COUNTY OF FREMONT) SS

Subscribed, sworn to and acknowledged before me this 12th day of December, 1988, by Terry Zenk

Commissioner A. H. [Signature]
County of [Blank] State of [Blank]
Notary Public
My Comm. Expires [Blank] 1992

[Signature]
Notary Public

BOOK 192 PAGE 476

RECORDED AT THE REQUEST OF

BOOK 192 PAGE 477

DEC 27 AM 06

OFFICIAL RECORDS
EUREKA COUNTY, NEVADA
M.N. REBAL EATL. RECORDER
FILE NO. 625

125841

CERTIFICATE OF LOCATION

125841

KNOW ALL MEN BY THESE PRESENTS, that EHC MINERALS CORPORATION, having an office and place of business at 5011 Meadowood Way, Suite 200, Reno, Nevada 89502, has located the BASS 304

lode mining claim this 1st day of December, 1988, under and by virtue of the mining laws and regulations of the United States and the State of Nevada.

The number of linear feet claimed in length along the course of the vein from the point of discovery is 1490 feet in a north direction and 10 feet in a south direction, together with 300 feet on each side of the center of the vein or lode for the entire length of the claim.

To tie this claim to the Public Survey, begin at the Northeast Corner, Section 12, T. 18 N., R. 52 E., Mt. Diablo P.M., and bear south 5771 feet, and west 7180 feet, to the northeast corner of this claim.

The general course of strike of the vein or lode as near as may be determined is north and south.

The claim is located in the:

NE 1/4 Section	14	Township	18 N.	Range	52 E.
SE 1/4 Section		Township	18 N.	Range	52 E.
NW 1/4 Section		Township	18 N.	Range	52 E.
SW 1/4 Section		Township	18 N.	Range	52 E.

Mt. Diablo P.M., Unknown Mining District, Eureka County, Nevada.

The location work consisted of making a mining claim map as provided in Nevada Revised Statutes 517.040. Two copies of the map are filed in the records of Eureka County, Nevada.

The location monument, corners and side centers are 3" x 4" durable plastic pipe, set one foot in the ground or mound of stone. The location and markings on each corner or side center are more particularly described as follows:

	Description	Markings
Beginning at the northeast corner post No. 1,		
Thence, 750 feet <u>south</u> to Post No. 2, the <u>east side corner</u>		BASS 304 -2
Thence, 750 feet <u>south</u> to Post No. 3, the <u>southeast corner</u>		BASS 304 -3
Thence, 600 feet <u>west</u> to Post No. 4, the <u>southwest corner</u>		BASS 304 -4
Thence, 750 feet <u>north</u> to Post No. 5, the <u>west side corner</u>		BASS 304 -5
Thence, 750 feet <u>north</u> to Post No. 6, the <u>northwest corner</u>		BASS 304 -6
Thence, 600 feet <u>east</u> to Post No. 1, the <u>northeast corner</u>		BASS 304 -1

The monumentation and marking of the corners was completed by the 5th day of December, 1988.

BY: Terry Zenk
Agent

STATE OF WYOMING

SS

COUNTY OF FREMONT

Subscribed, sworn to and acknowledged before me this 12th day of December, 1988, by Terry Zenk

Corinne A. Johnson, Notary Public
State of
Wyoming
My Commission Expires Nov. 30, 1992

Corinne A. Johnson
Notary Public

BOOK 192 PAGE 477

RECORDED AT THE REQUEST OF

BOOK 192 PAGE 478
Apex Surveying
DEC 27 AM 106

125842

OFFICIAL RECORDS
EUREKA COUNTY, NEVADA
M.N. REGISTAR, RECORDER
FILE NO. FEE \$ 6 25

CERTIFICATE OF LOCATION

125842

KNOW ALL MEN BY THESE PRESENTS, that FMC MINERALS CORPORATION, having an office and place of business at 5011 Meadowood Way, Suite 200, Reno, Nevada 89502, has located the BASS 305

lode mining claim this 1st day of December, 1988, under and by virtue of the mining laws and regulations of the United States and the State of Nevada.

The number of linear feet claimed in length along the course of the vein from the point of discovery is 10 feet in a north direction and 1490 feet in a south direction, together with 300 feet on each side of the center of the vein or lode for the entire length of the claim.

To tie this claim to the Public Survey, begin at the Northeast Corner, Section 12, T. 18 N., R. 52 E., Mt. Diablo P.M., and bear south 7271 feet, and west 7180 feet, to the northeast corner of this claim.

The general course of strike of the vein or lode as near as may be determined is north and south.

The claim is located in the:

NE 1/4 Section <u>14</u>	Township <u>18 N.</u>	Range <u>52 E.</u>
SE 1/4 Section <u>14</u>	Township <u>18 N.</u>	Range <u>52 E.</u>
NW 1/4 Section <u>14</u>	Township <u>18 N.</u>	Range <u>52 E.</u>
SW 1/4 Section <u>14</u>	Township <u>18 N.</u>	Range <u>52 E.</u>

Mt. Diablo P.M., Unknown Mining District, Eureka County, Nevada.

The location work consisted of making a mining claim map as provided in Nevada Revised Statutes 517.040. Two copies of the map are filed in the records of Eureka County, Nevada.

The location monument, corners and side centers are 3" x 4" durable plastic pipe, set one foot in the ground or mound of stone. The location and markings on each corner or side center are more particularly described as follows:
Beginning at the northeast corner post No. 1.

	Description	Markings
Thence, <u>750</u> feet <u>south</u>	to Post No. 2, the <u>east side corner</u>	<u>BASS 305 -2</u>
Thence, <u>750</u> feet <u>south</u>	to Post No. 3, the <u>southeast corner</u>	<u>BASS 305 -3</u>
Thence, <u>600</u> feet <u>west</u>	to Post No. 4, the <u>southwest corner</u>	<u>BASS 305 -4</u>
Thence, <u>750</u> feet <u>north</u>	to Post No. 5, the <u>west side corner</u>	<u>BASS 305 -5</u>
Thence, <u>750</u> feet <u>north</u>	to Post No. 6, the <u>northwest corner</u>	<u>BASS 305 -6</u>
Thence, <u>600</u> feet <u>east</u>	to Post No. 1, the <u>northeast corner</u>	<u>BASS 305 -1</u>

the point of beginning
The monumentation and marking of the corners was completed by the 5th day of December, 1988.

BY:

Terry Zenk
Agent - Terry Zenk

STATE OF WYOMING

SS

COUNTY OF FREMONT

Subscribed, sworn to and acknowledged before me this 12th day of December, 1988, by Terry Zenk

Connie A. Ferguson, Notary Public
County of Fremont, State of Wyoming
My Commission Expires Nov. 30, 1992

Connie A. Ferguson
Notary Public

BOOK 192 PAGE 478

RECORDED AT THE REQUEST OF

BOOK 192 PAGE 479
Apex Surveying
 DEC 27 AM 106

OFFICIAL RECORDS
 EUREKA COUNTY, NEVADA
 M.H. REBAI, CLERK
 FILE NO. 625

125843

CERTIFICATE OF LOCATION

125843

KNOW ALL MEN BY THESE PRESENTS, that FMC MINERALS CORPORATION, having an office and place of business at 5011 Meadowood Way, Suite 200, Reno, Nevada 89502, has located the BASS 306

lode mining claim this 1st day of December, 1988, under and by virtue of the mining laws and regulations of the United States and the State of Nevada.

The number of linear feet claimed in length along the course of the vein from the point of discovery is 1490 feet in a north direction and 10 feet in a south direction, together with 300 feet on each side of the center of the vein or lode for the entire length of the claim.

To tie this claim to the Public Survey, begin at the Northeast Corner, Section 12, T. 18 N., R. 52 E., Mt. Diablo P.M., and bear south 5771 feet, and west 6580 feet, to the northeast corner of this claim.

The general course of strike of the vein or lode as near as may be determined is north and south.

The claim is located in the:

NE 1/4 Section	14	Township	18 N.	Range	52 E.
SE 1/4 Section		Township	18 N.	Range	52 E.
NW 1/4 Section		Township	18 N.	Range	52 E.
SW 1/4 Section		Township	18 N.	Range	52 E.

Mt. Diablo P.M., Unknown Mining District, Eureka County, Nevada.

The location work consisted of making a mining claim map as provided in Nevada Revised Statutes 517.040. Two copies of the map are filed in the records of Eureka County, Nevada.

The location monument, corners and side centers are 3" x 4' durable plastic pipe, set one foot in the ground or mound of stone. The location and markings on each corner or side center are more particularly described as follows:

	Description	Markings
Beginning at the northeast corner post No. 1,		
Thence, <u>750</u> feet <u>south</u> to Post No. 2, the <u>east side corner</u>		<u>BASS 306</u> -2
Thence, <u>750</u> feet <u>south</u> to Post No. 3, the <u>southeast corner</u>		<u>BASS 306</u> -3
Thence, <u>600</u> feet <u>west</u> to Post No. 4, the <u>southwest corner</u>		<u>BASS 306</u> -4
Thence, <u>750</u> feet <u>north</u> to Post No. 5, the <u>west side corner</u>		<u>BASS 306</u> -5
Thence, <u>750</u> feet <u>north</u> to Post No. 6, the <u>northwest corner</u>		<u>BASS 306</u> -6
Thence, <u>600</u> feet <u>east</u> to Post No. 1, the <u>northeast corner</u>		<u>BASS 306</u> -1

The point of beginning
 The monumentation and marking of the corners was completed by the
5th day of December, 1988.

WV. Terry Zenk
 Agent - Terry Zenk

STATE OF WYOMING)
)
 COUNTY OF FREMONT)

Subscribed, sworn to and acknowledged before me this 12th day of December, 1988, by Terry Zenk.

Connie A. Tilghman, Notary Public
 County of Fremont, State of Wyoming
 My Commission Expires Nov. 30, 1992

Connie A. Tilghman
 Notary Public

BOOK 192 PAGE 479

RECORDED AT THE REQUEST OF

BOOK 192 PAGE 480

Open Surveying
DEC 27 AM 06

125844

OFFICIAL RECORDS
EUREKA COUNTY, NEVADA
M.N. REBALENTI, RECORDER
FILE NO. 625

CERTIFICATE OF LOCATION

125844

KNOW ALL MEN BY THESE PRESENTS, that FMC MINERALS CORPORATION, having an office and place of business at 5011 Meadowood Way, Suite 200, Reno, Nevada 89502, has located the BASS 307

lode mining claim this 1st day of December, 1988, under and by virtue of the mining laws and regulations of the United States and the State of Nevada.

The number of linear feet claimed in length along the course of the vein from the point of discovery is 10 feet in a north direction and 1490 feet in a south direction, together with 300 feet on each side of the center of the vein or lode for the entire length of the claim.

To tie this claim to the Public Survey, begin at the Northeast Corner, Section 12, T. 18 N., R. 52 E., Mt. Diablo P.M., and bear south 7271 feet, and west 6580 feet, to the northeast corner of this claim.

The general course of strike of the vein or lode as near as may be determined is north and south.

The claim is located in the:

NE 1/4 Section 14, Township 18 N., Range 52 E.,
SE 1/4 Section 14, Township 18 N., Range 52 E.,
NW 1/4 Section 14, Township 18 N., Range 52 E.,
SW 1/4 Section 14, Township 18 N., Range 52 E.

Mt. Diablo P.M., Unknown Mining District, Eureka County, Nevada.

The location work consisted of making a mining claim map as provided in Nevada Revised Statutes 517.040. Two copies of the map are filed in the records of Eureka County, Nevada.

The location monument, corners and side centers are 3" x 4' durable plastic pipe, set one foot in the ground or mound of stone. The location and markings on each corner or side center are more particularly described as follows:
Beginning at the northeast corner post No. 1,

	Description	Markings
Thence, <u>750</u> feet <u>south</u> to Post No. 2, the <u>east side corner</u>		<u>BASS 307 -2</u>
Thence, <u>750</u> feet <u>south</u> to Post No. 3, the <u>southeast corner</u>		<u>BASS 307 -3</u>
Thence, <u>600</u> feet <u>west</u> to Post No. 4, the <u>southwest corner</u>		<u>BASS 307 -4</u>
Thence, <u>750</u> feet <u>north</u> to Post No. 5, the <u>west side corner</u>		<u>BASS 307 -5</u>
Thence, <u>750</u> feet <u>north</u> to Post No. 6, the <u>northwest corner</u>		<u>BASS 307 -6</u>
Thence, <u>600</u> feet <u>east</u> to Post No. 1, the <u>northeast corner</u>		<u>BASS 307 -1</u>

the point of beginning
The monumentation and marking of the corners was completed by the 5th day of December, 1988.

BY: Terry Zenk

Agent - Terry Zenk

STATE OF WYOMING

SS

COUNTY OF FREMONT

Subscribed, sworn to and acknowledged before me this 12th day of December, 1988, by Terry Zenk.

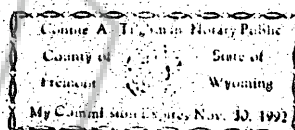

Constance L. Alfano
Notary Public

006X192 1988480

RECORDED AT THE REQUEST OF
BOOK 192 PAGE 481
DEC 27 AM 106

OFFICIAL RECORDS
EUREKA COUNTY, NEVADA
H. H. REBALFATI, RECORDER
FILE NO. 155 625

125845
CERTIFICATE OF LOCATION

125845

KNOW ALL MEN BY THESE PRESENTS, that FMC MINERALS CORPORATION, having an office and place of business at 5011 Meadowood Way, Suite 200, Reno, Nevada 89502, has located the BASS 308

lode mining claim this 1st day of December, 1988, under and by virtue of the mining laws and regulations of the United States and the State of Nevada.

The number of linear feet claimed in length along the course of the vein from the point of discovery is 1490 feet in a north direction and 10 feet in a south direction, together with 300 feet on each side of the center of the vein or lode for the entire length of the claim.

To tie this claim to the Public Survey, begin at the Northeast Corner, Section 12, T. 18 N., R. 52 E., Mt. Diablo P.M., and bear south 5771 feet, and west 5980 feet, to the northeast corner of this claim.

The general course of strike of the vein or lode as near as may be determined is north and south.

The claim is located in the:

NE 1/4 Section <u>14</u>	Township <u>18 N.</u>	Range <u>52 E.</u>
SE 1/4 Section <u>14</u>	Township <u>18 N.</u>	Range <u>52 E.</u>
NW 1/4 Section <u>14</u>	Township <u>18 N.</u>	Range <u>52 E.</u>
SW 1/4 Section <u>14</u>	Township <u>18 N.</u>	Range <u>52 E.</u>

Mt. Diablo P.M., Unknown Mining District, Eureka County, Nevada.

The location work consisted of making a mining claim map as provided in Nevada Revised Statutes 517.040. Two copies of the map are filed in the records of Eureka County, Nevada.

The location monument, corners and side centers are 3" x 4' durable plastic pipe, set one foot in the ground or mound of stone. The location and markings on each corner or side center are more particularly described as follows:

	Description	Markings
Beginning at the northeast corner post No. 1.		
Thence, <u>750</u> feet <u>south</u> to Post No. 2, the <u>east side corner</u>		<u>BASS 308</u> -2
Thence, <u>750</u> feet <u>south</u> to Post No. 3, the <u>southeast corner</u>		<u>BASS 308</u> -3
Thence, <u>600</u> feet <u>west</u> to Post No. 4, the <u>southwest corner</u>		<u>BASS 308</u> -4
Thence, <u>750</u> feet <u>north</u> to Post No. 5, the <u>west side corner</u>		<u>BASS 308</u> -5
Thence, <u>750</u> feet <u>north</u> to Post No. 6, the <u>northwest corner</u>		<u>BASS 308</u> -6
Thence, <u>600</u> feet <u>east</u> to Post No. 1, the <u>northeast corner</u>		<u>BASS 308</u> -1

The point of beginning
The monumentation and marking of the corners was completed by the 5th day of December, 1988.

BY: Terry Zent
Agent - Terry Zent

STATE OF WYOMING)
COUNTY OF FREMONT) SS

Subscribed, sworn to and acknowledged before me this 12th day of December, 1988, by Terry Zent.

Corinne A. Edwards, Notary Public
County of Fremont, State of Wyoming
My Commission Expires Nov. 30, 1992

Corinne A. Edwards
Notary Public

BOOK 192 PAGE 481

624 RV-2

RECORDED AT THE REQUEST OF

BOOK 192 PAGE 482

Apex Surveying
DEC 27 AM 106

125846

OFFICIAL RECORDS
EUREKA COUNTY, NEVADA
M.M. KIDALL, RECORDER
FILE NO. 125846

CERTIFICATE OF LOCATION

125846

KNOW ALL MEN BY THESE PRESENTS, that FMC MINERALS CORPORATION, having an office and place of business at 5011 Meadowood Way, Suite 200, Reno, Nevada 89502; has located the BASS 309

lode mining claim this 1st day of December, 1988, under and by virtue of the mining laws and regulations of the United States and the State of Nevada.

The number of linear feet claimed in length along the course of the vein from the point of discovery is 10 feet in a north direction and 1490 feet in a south direction, together with 300 feet on each side of the center of the vein or lode for the entire length of the claim.

To tie this claim to the Public Survey, begin at the Northeast Corner, Section 12, T. 18 N., R. 52 E., Mt. Diablo P.M., and bear south 7271 feet, and west 5980 feet, to the northeast corner of this claim.

The general course of strike of the vein or lode as near as may be determined is north and south.

The claim is located in the

NE 1/4 Section	14	Township	18 N.	Range	52 E.
SE 1/4 Section	14	Township	18 N.	Range	52 E.
NW 1/4 Section		Township	18 N.	Range	52 E.
SW 1/4 Section		Township	18 N.	Range	52 E.

Mt. Diablo P.M., Unknown Mining District, Eureka County, Nevada.

The location work consisted of making a mining claim map as provided in Nevada Revised Statutes 517.040. Two copies of the map are filed in the records of Eureka County, Nevada.

The location monument, corners and side centers are 3" x 4" durable plastic pipe, set one foot in the ground or mound of stone. The location and markings of each corner or side center are more particularly described as follows:

	Description	Markings
Beginning at the northeast corner post No. 1,		
Thence, 750 feet <u>south</u>	to Post No. 2, the <u>east side corner</u>	<u>BASS 309 -2</u>
Thence, 750 feet <u>south</u>	to Post No. 3, the <u>southeast corner</u>	<u>BASS 309 -3</u>
Thence, 600 feet <u>west</u>	to Post No. 4, the <u>southwest corner</u>	<u>BASS 309 -4</u>
Thence, 750 feet <u>north</u>	to Post No. 5, the <u>west side corner</u>	<u>BASS 309 -5</u>
Thence, 750 feet <u>north</u>	to Post No. 6, the <u>northwest corner</u>	<u>BASS 309 -6</u>
Thence, 600 feet <u>east</u>	to Post No. 1, the <u>northeast corner</u>	<u>BASS 309 -1</u>

The point of beginning
The monumentation and marking of the corners was completed by the 5th day of December, 1988.

BY:

Terry Zenk
Agent - Terry Zenk

STATE OF WYOMING

SS

COUNTY OF FREMONT

Subscribed, sworn to and acknowledged before me this 12th day of December, 1988, by Terry Zenk

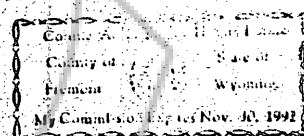

Connie L. Johnson
Notary Public

BOOK 192 PAGE 482

RECORDED AT THE REQUEST OF

BOOK 192 PAGE 483

Open Surveying
88 DEC 27 AM 106

OFFICIAL RECORDS
EUREKA COUNTY, NEVADA
P.M. REHALLAT, RECORDER
FILE NO. REC 8

125847

CERTIFICATE OF LOCATION

125847

KNOW ALL MEN BY THESE PRESENTS, that FMC MINERALS CORPORATION, having an office and place of business at 5011 Meadowood Way, Suite 200, Reno, Nevada 89502, has located the BASS 310

lode mining claim this 1st day of December, 1988, under and by virtue of the mining laws and regulations of the United States and the State of Nevada.

The number of linear feet claimed in length along the course of the vein from the point of discovery is 1490 feet in a north direction and 10 feet in a south direction, together with 300 feet on each side of the center of the vein or lode for the entire length of the claim.

To tie this claim to the Public Survey, begin at the Northeast Corner, Section 12, T. 18 N., R. 52 E., Mt. Diablo P.M., and bear south 5771 feet, and west 5380 feet, to the northeast corner of this claim.

The general course of strike of the vein or lode as near as may be determined is north and south.

The claim is located in the:

NE 1/4 Section <u>14</u>	Township <u>18 N.</u> Range <u>52 E.</u>
SE 1/4 Section <u> </u>	Township <u>18 N.</u> Range <u>52 E.</u>
NW 1/4 Section <u> </u>	Township <u>18 N.</u> Range <u>52 E.</u>
SW 1/4 Section <u> </u>	Township <u>18 N.</u> Range <u>52 E.</u>

Mt. Diablo P.M., Unknown Mining District, Eureka County, Nevada.

The location work consisted of making a mining claim map as provided in Nevada Revised Statutes 517.040. Two copies of the map are filed in the records of Eureka County, Nevada.

The location monument, corners and side centers are 3" x 4' durable plastic pipe, set one foot in the ground or mound of stone. The location and markings on each corner or side center are more particularly described as follows:

	Description	Markings
Beginning at the northeast corner post No. 1,		
Thence, <u>750</u> feet <u>south</u> to Post No. 2, the <u>east side corner</u>		<u>BASS 310 -2</u>
Thence, <u>750</u> feet <u>south</u> to Post No. 3, the <u>southeast corner</u>		<u>BASS 310 -3</u>
Thence, <u>600</u> feet <u>west</u> to Post No. 4, the <u>southwest corner</u>		<u>BASS 310 -4</u>
Thence, <u>750</u> feet <u>north</u> to Post No. 5, the <u>west side corner</u>		<u>BASS 310 -5</u>
Thence, <u>750</u> feet <u>north</u> to Post No. 6, the <u>northwest corner</u>		<u>BASS 310 -6</u>
Thence, <u>600</u> feet <u>east</u> to Post No. 1, the <u>northeast corner</u>		<u>BASS 310 -1</u>

The monumentation and marking of the corners was completed by the 5th day of December, 1988.

BY:

Agent - Terry Zenk

STATE OF WYOMING

SS

COUNTY OF FREMONT

Subscribed, sworn to and acknowledged before me this 12th day of December, 1988, by Terry Zenk.

Commissioner of Public Lands
State of Wyoming
My Comm. Exp. Dec. 31, 1991

Annelle Williams
Notary Public

BOOK 192 PAGE 483

RECORDED AT THE REQUEST OF

BOOK 192 PAGE 484
Apex Surveying
88 DEC 27 AM 06

125848

CERTIFICATE OF LOCATION

OFFICIAL RECORDS
EUREKA COUNTY, NEVADA
M.M. McDALLY, RECORDER
FILE NO. 125848
FEL \$ 25

KNOW ALL MEN BY THESE PRESENTS, that FMC MINERALS CORPORATION, having an office and place of business at 5011 Meadowood Way, Suite 200, Reno, Nevada 89502, has located the BASS 311

lode mining claim this 1st day of December, 1988, under and by virtue of the mining laws and regulations of the United States and the State of Nevada.

The number of linear feet claimed in length along the course of the vein from the point of discovery is 10 feet in a north direction and 1490 feet in a south direction, together with 300 feet on each side of the center of the vein or lode for the entire length of the claim.

To tie this claim to the Public Survey, begin at the Northeast Corner, Section 12, T. 18 N., R. 52 E., Mt. Diablo P.M., and bear south 7271 feet, and west 5380 feet, to the northeast corner of this claim.

The general course of strike of the vein or lode as near as may be determined is north and south.

The claim is located in the:

NE 1/4 Section <u>14</u>	Township <u>18 N.</u> Range <u>52 E.</u>
SE 1/4 Section <u>14</u>	Township <u>18 N.</u> Range <u>52 E.</u>
NW 1/4 Section <u>14</u>	Township <u>18 N.</u> Range <u>52 E.</u>
SW 1/4 Section <u>14</u>	Township <u>18 N.</u> Range <u>52 E.</u>

Mt. Diablo P.M., Unknown Mining District, Eureka County, Nevada.

The location work consisted of making a mining claim map as provided in Nevada Revised Statutes 517.040. Two copies of the map are filed in the records of Eureka County, Nevada.

The location monument, corners and side centers are 3" x 4' durable plastic pipe, set one foot in the ground or mound of stone. The location and markings on each corner or side center are more particularly described as follows:

	Description	Markings
Beginning at the northeast corner post No. 1,		
Thence, <u>750</u> feet <u>south</u> to Post No. 2, the <u>east side corner</u>		<u>BASS 311 -2</u>
Thence, <u>750</u> feet <u>south</u> to Post No. 3, the <u>southeast corner</u>		<u>BASS 311 -3</u>
Thence, <u>600</u> feet <u>west</u> to Post No. 4, the <u>southwest corner</u>		<u>BASS 311 -4</u>
Thence, <u>750</u> feet <u>north</u> to Post No. 5, the <u>west side corner</u>		<u>BASS 311 -5</u>
Thence, <u>750</u> feet <u>north</u> to Post No. 6, the <u>northwest corner</u>		<u>BASS 311 -6</u>
Thence, <u>600</u> feet <u>east</u> to Post No. 1, the <u>northeast corner</u>		<u>BASS 311 -1</u>

The point of beginning the monumentation and marking of the corners was completed by the 5th day of December, 1988.

BY:

Terry Zenk
Agent - Terry Zenk

STATE OF WYOMING

SS

COUNTY OF FREMONT

Subscribed, sworn to and acknowledged before me this 12th day of December, 1988, by Terry Zenk

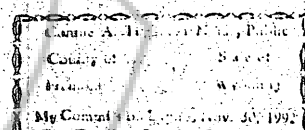

Connie L. Johnson
Notary Public

BOOK 192 PAGE 484

RECORDED AT THE REQUEST OF

BOOK 192 PAGE 485

DEC 27 AM 106

OFFICIAL RECORDS
EUREKA COUNTY, NEVADA
M. H. BALLET, RECORDER

FILE NO. 635

125849

CERTIFICATE OF LOCATION

125849

KNOW ALL MEN BY THESE PRESENTS, that FMC MINERALS CORPORATION, having an office and place of business at 5011 Meadowood Way, Suite 200, Reno, Nevada 89502, has located the BASS 312

lode mining claim this 2nd day of December, 1988, under and by virtue of the mining laws and regulations of the United States and the State of Nevada.

The number of linear feet claimed in length along the course of the vein from the point of discovery is 10 feet in a north direction and 1490 feet in a south direction, together with 200 feet on each side of the center of the vein or lode for the entire length of the claim.

To tie this claim to the Public Survey, begin at the Northeast Corner, Section 12, T. 18 N., R. 52 E., Mt. Diablo P.M., and bear south 8771 feet, and west 10,780 feet, to the northeast corner of this claim.

The general course of strike of the vein or lode as near as may be determined is north and south.

The claim is located in the:

NE 1/4 Section	Township	18 N.	Range	52 E.
SE 1/4 Section	Township	18 N.	Range	52 E.
NW 1/4 Section	Township	18 N.	Range	52 E.
SW 1/4 Section	Township	18 N.	Range	52 E.

Mt. Diablo P.M., Unknown Mining District, Eureka County, Nevada.

The location work consisted of making a mining claim map as provided in Nevada Revised Statutes 517.040. Two copies of the map are filed in the records of Eureka County, Nevada.

The location monument, corners and side centers are 3" x 4" durable plastic pipe, set one foot in the ground or mound of stone. The location and markings on each corner or side center are more particularly described as follows:

	Description	Markings
Thence, 750 feet <u>south</u> to Post No. 2, the <u>east side corner</u>	BASS 312	-2
Thence, 750 feet <u>south</u> to Post No. 3, the <u>southeast corner</u>	BASS 312	-3
Thence, 400 feet <u>west</u> to Post No. 4, the <u>southwest corner</u>	BASS 312	-4
Thence, 750 feet <u>north</u> to Post No. 5, the <u>west side corner</u>	BASS 312	-5
Thence, 750 feet <u>north</u> to Post No. 6, the <u>northwest corner</u>	BASS 312	-6
Thence, 400 feet <u>east</u> to Post No. 1, the <u>northeast corner</u>	BASS 312	-1

the point of beginning
The monumentation and marking of the corners was completed by the 5th day of December, 1988.

BY:

Agent - Terry Zenk

STATE OF WYOMING)

SS

COUNTY OF FREMONT)

Subscribed, sworn to and acknowledged before me this 12th day of December, 1988, by Terry Zenk.

Notary Public
My Commission Expires Nov. 30, 1992

Notary Public

BOOK 192 PAGE 485

RECORDED AT THE REQUEST OF

BOOK 192 PAGE 486

DEC 27 AM 106

OFFICIAL RECORDS
EUREKA COUNTY, NEVADA
M.M. REBALEATI, RECORDER

FILE NO.

FEB 5 6 25

125850

CERTIFICATE OF LOCATION

125850

KNOW ALL MEN BY THESE PRESENTS, that PNC MINERALS CORPORATION, having an office and place of business at 5011 Meadowood Way, Suite 200, Reno, Nevada 89502, has located the BASS 313

lode mining claim this 2nd day of December, 1988, under and by virtue of the mining laws and regulations of the United States and the State of Nevada.

The number of linear feet claimed in length along the course of the vein from the point of discovery is 10 feet in a north direction and 1490 feet in a south direction, together with 300 feet on each side of the center of the vein or lode for the entire length of the claim.

To tie this claim to the Public Survey, begin at the Northeast Corner, Section 12, T. 18 N., R. 52 E., Mt. Diablo P.M., and bear south 8771 feet, and west 10,180 feet, to the northeast corner of this claim.

The general course of strike of the vein or lode as near as may be determined is north and south.

The claim is located in the:

NE 1/4 Section 18 N. Range 52 E.
SE 1/4 Section 18 N. Range 52 E.
NW 1/4 Section 18 N. Range 52 E.
SW 1/4 Section 14 Township 18 N. Range 52 E.

Mt. Diablo P.M., Unknown Mining District, Eureka County, Nevada.

The location work consisted of making a mining claim map as provided in Nevada Revised Statutes 517.040. Two copies of the map are filed in the records of Eureka County, Nevada.

The location monument, corners and side centers are 3" x 4" durable plastic pipe, set one foot in the ground or mound of stone. The location and markings on each corner or side center are more particularly described as follows:

Description	Markings
Beginning at the northeast corner Post No. 1,	
Thence, <u>750</u> feet <u>south</u> to Post No. 2, the east side corner	BASS 313 -2
Thence, <u>750</u> feet <u>south</u> to Post No. 3, the southeast corner	BASS 313 -3
Thence, <u>600</u> feet <u>west</u> to Post No. 4, the southwest corner	BASS 313 -4
Thence, <u>750</u> feet <u>west</u> to Post No. 5, the west side corner	BASS 313 -5
Thence, <u>750</u> feet <u>north</u> to Post No. 6, the northwest corner	BASS 313 -6
Thence, <u>600</u> feet <u>east</u> to Post No. 1, the northeast corner	BASS 313 -1

The monumentation and marking of the corners was completed by the 5th day of December, 1988.

BY:

Agent - Terry Zent

STATE OF WYOMING

COUNTY OF FREMONT

Subscribed, sworn to and acknowledged before me this 12th day of December, 1988, by Terry Zent

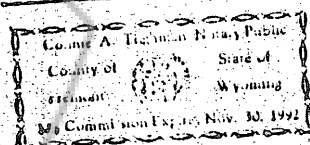

Constance Williams
Notary Public

BOOK 192 PAGE 486

BOOK 192 PAGE 487

BOOK 192 PAGE 487
Apex Surveying
88 DEC 27 AM 106

OFFICIAL RECORDS
EUREKA COUNTY, NEVADA
H.N. RULFATH, RECORDER
FILE NO. 1158

125851

CERTIFICATE OF LOCATION

125851

KNOW ALL MEN BY THESE PRESENTS, that FMC MINERALS CORPORATION, having an office and place of business at 5011 Meadowood Way, Suite 200, Reno, Nevada 89502, has located the BASS 314

Nevada 89502, has located the BASS 314
 lode mining claim this 2nd day of December, 1988, under and by virtue of the
 mining laws and regulations of the United States and the State of Nevada.

The number of linear feet claimed in length along the course of the vein from the point of discovery is 10 feet in a north direction and 1490 feet in a south direction, together with 300 feet on each side of the center of the vein or lode for the entire length of the claim.

To tie this claim to the Public Survey, begin at the Northeast Corner, Section 12, T. 18 N., R. 52 E., Mt. Diablo P.M., and bear south 8771 feet, and west 9580 feet, to the northeast corner of this claim.

The general course of strike of the vein or lode as near as may be determined is
north _____ and south _____.

The claim is located in the:

NE 1/4 Section	_____	Township	18 N.	Range	52 E.
SE 1/4 Section	_____	Township	18 N.	Range	52 E.
NW 1/4 Section	_____	Township	18 N.	Range	52 E.
SW 1/4 Section	14	Township	18 N.	Range	52 E.

Eureka

MC. Diablo P.M., Unknown Mining District, Eureka County, Nevada.
NE 1/4 Section 14, Township 18 N., Range 52 E.
SW 1/4 Section

The location work consisted of making a mining claim map as provided in Nevada Revised Statutes 517.040. Two copies of the map are filed in the records of _____ County, Nevada.

The location monument, corners and side centers are 3" x 4" durable plastic pipe, set one foot in the ground or mound of stone. The location and markings at each corner or side center are more particularly described as follows:

Description	Markings
Beginning at the northeast corner post No. 1,	BASS 314 -2
2. the east side corner	1

each corner or side center are more particularly described.

Beginning at the northeast corner post No. 1,

	Description	Markings
Thence, 750 feet south	to Post No. 2, the east side corner	BASS 314 -2
Thence, 750 feet south	to Post No. 3, the southeast corner	BASS 314 -3
Thence, 600 feet west	to Post No. 4, the southwest corner	BASS 314 -4
Thence, 750 feet north	to Post No. 5, the west side corner	BASS 314 -5
Thence, 750 feet north	to Post No. 6, the northwest corner	BASS 314 -6
Thence, 600 feet east	to Post No. 1, the northeast corner	BASS 314 -1

The point of beginning

The monumentation and marking of the corners was completed by the

5th day of December, 1900.

118

Agent - ~~Terry Zenk~~

STATE OF WYOMING

COUNTY OF FREMONT

COUNTY OF FREMONT
Subscribed, sworn to and acknowledged before me this 12th day of
December 1988, by Terry Zenk

Connie A. Tipton, Mayor, Tipton
County of Fremont, Wyoming
My Comm. Expires Nov. 30, 1992

Notary Public

BOOK 1 82 PAGE 487

RECORDED AT THE REQUEST OF

BOOK 192 PAGE 488
Apex Surveying
 DEC 27 AM 106

OFFICIAL RECORDS
 EUREKA COUNTY, NEVADA
 M.M. REBALKATI, RECORDER
 FILE NO. 625

125852

CERTIFICATE OF LOCATION

125852

KNOW ALL MEN BY THESE PRESENTS, that FMC MINERALS CORPORATION, having an office and place of business at 5011 Meadowood Way, Suite 200, Reno, Nevada 89502, has located the BASS 315

lode mining claim this 2nd day of December, 1908, under and by virtue of the mining laws and regulations of the United States and the State of Nevada.

The number of linear feet claimed in length along the course of the vein from the point of discovery is 10 feet in a north direction and 1490 feet in a south direction, together with 300 feet on each side of the center of the vein or lode for the entire length of the claim.

To tie this claim to the Public Survey, begin at the Northeast Corner, Section 12, T. 18 N., R. 52 E., Mt. Diablo P.M., and bear south 8771 feet, and west 8980 feet, to the northeast corner of this claim.

The general course of strike of the vein or lode as near as may be determined is north and south.

The claim is located in the:

NE 1/4 Section 14, Township 18 N., Range 52 E.
 SE 1/4 Section 14, Township 18 N., Range 52 E.
 NW 1/4 Section 14, Township 18 N., Range 52 E.
 SW 1/4 Section 14, Township 18 N., Range 52 E.

Mt. Diablo P.M., Unknown Mining District, Eureka County, Nevada.

The location work consisted of making a mining claim map as provided in Nevada Revised Statutes 517.040. Two copies of the map are filed in the records of Eureka County, Nevada.

The location monument, corners and side centers are 3" x 4' durable plastic pipe, set one foot in the ground or mound of stone. The location and markings on each corner or side center are more particularly described as follows:

Beginning at the northeast corner post No. 1.		Description	Markings
Thence, 750 feet south	to Post No. 2, the east side corner	BASS 315	-2
Thence, 750 feet south	to Post No. 3, the southeast corner	BASS 315	-3
Thence, 600 feet west	to Post No. 4, the southwest corner	BASS 315	-4
Thence, 750 feet north	to Post No. 5, the west side corner	BASS 315	-5
Thence, 750 feet north	to Post No. 6, the northwest corner	BASS 315	-6
Thence, 600 feet east	to Post No. 1, the northeast corner	BASS 315	-1

the point of beginning
 The monumentation and marking of the corners was completed by the 5th day of December, 1908.

BY:

Terry Zent
 Agent - *Terry Zent*

STATE OF WYOMING

SS

COUNTY OF FREMONT

Subscribed, sworn to and acknowledged before me this 12th day of December, 1908, by Terry Zent

Notary Public
 My Comm. Ex. Nov. 30, 1992

Connie L. Johnson
 Notary Public

BOOK 192 PAGE 488

RECORDED AT THE REQUEST OF

BOOK 192 PAGE 489

DEC 27 1906

OFFICIAL RECORDS
EUREKA COUNTY, NEVADA
M.M. RILBALEKIL, RECORDER
FILE NO. 625

125853

CERTIFICATE OF LOCATION

125853

KNOW ALL MEN BY THESE PRESENTS, that FMC MINERALS CORPORATION, having an office and place of business at 5011 Meadowood Way, Suite 200, Reno, Nevada 89502, has located the BASS 316

lode mining claim this 2nd day of December, 1908, under and by virtue of the mining laws and regulations of the United States and the State of Nevada.

The number of linear feet claimed in length along the course of the vein from the point of discovery is 10 feet in a north direction and 1490 feet in a south direction, together with 300 feet on each side of the center of the vein or lode for the entire length of the claim.

To tie this claim to the Public Survey, begin at the Northeast Corner, Section 12, T. 18 N., R. 52 E., Mt. Diablo P.M., and bear south 8771 feet, and west 8380 feet, to the northeast corner of this claim.

The general course of strike of the vein or lode as near as may be determined is north and south.

The claim is located in the:

NE 1/4 Section 14, Township 18 N., Range 52 E.
SE 1/4 Section 14, Township 18 N., Range 52 E.
NW 1/4 Section 14, Township 18 N., Range 52 E.
SW 1/4 Section 14, Township 18 N., Range 52 E.

Mt. Diablo P.M., Unknown Mining District, Eureka County, Nevada.

The location work consisted of making a mining claim map as provided in Nevada Revised Statutes 517.040. Two copies of the map are filed in the records of Eureka County, Nevada.

The location monument, corners and side centers are 3" x 4" durable plastic pipe, set one foot in the ground or mound of stone. The location and markings on each corner or side center are more particularly described as follows:

Beginning at the northeast corner post No. 1.		Description	Markings
Thence, <u>750</u> feet <u>south</u>	to Post No. 2, the <u>east side corner</u>	<u>BASS 316</u>	<u>-2</u>
Thence, <u>750</u> feet <u>south</u>	to Post No. 3, the <u>southeast corner</u>	<u>BASS 316</u>	<u>-3</u>
Thence, <u>600</u> feet <u>west</u>	to Post No. 4, the <u>southwest corner</u>	<u>BASS 316</u>	<u>-4</u>
Thence, <u>750</u> feet <u>north</u>	to Post No. 5, the <u>west side corner</u>	<u>BASS 316</u>	<u>-5</u>
Thence, <u>750</u> feet <u>north</u>	to Post No. 6, the <u>northwest corner</u>	<u>BASS 316</u>	<u>-6</u>
Thence, <u>600</u> feet <u>east</u>	to Post No. 1, the <u>northeast corner</u>	<u>BASS 316</u>	<u>-1</u>

The point of beginning the monumentation and marking of the corners was completed by the 5th day of December, 1908.

BY: Terry Zenk
Agent - Terry Zenk

STATE OF WYOMING
COUNTY OF FREMONT

Subscribed, sworn to and acknowledged before me this 12th day of December, 1908, by Terry Zenk

Countie A. T. T. T. Notary Public
County of Fremont, State of Wyoming
My Commission Expires Nov. 30, 1993

Countie A. T. T. T.
Notary Public

BOOK 192 PAGE 489

RECORDED AT THE REQUEST OF

BOOK 192 PAGE 490

Apex Surveying
DEC 27 AM 06

OFFICIAL RECORDS
EUREKA COUNTY, NEVADA
H.M. REBALL, RECORDER

FILE NO. FEE \$ 6.25

125854

CERTIFICATE OF LOCATION

125854

KNOW ALL MEN BY THESE PRESENTS, that FMC MINERALS CORPORATION, having an office and place of business at 5011 Meadowood Way, Suite 200, Reno, Nevada 89502, has located the BASS 317

lode mining claim this 2nd day of December, 1988, under and by virtue of the mining laws and regulations of the United States and the State of Nevada.

The number of linear feet claimed in length along the course of the vein from the point of discovery is 10 feet in a north direction and 1490 feet in a south direction, together with 300 feet on each side of the center of the vein or lode for the entire length of the claim.

To tie this claim to the Public Survey, begin at the Northeast Corner, Section 12, T. 18 N., R. 52 E., Mt. Diablo P.M., and bear south 8771 feet, and west 7780 feet, to the northeast corner of this claim.

The general course of strike of the vein or lode as near as may be determined is north and south.

The claim is located in the:

NE 1/4 Section	Township	18 N.	Range	52 E.
SE 1/4 Section	Township	18 N.	Range	52 E.
NW 1/4 Section	Township	18 N.	Range	52 E.
SW 1/4 Section	Township	18 N.	Range	52 E.

Mt. Diablo P.M., Unknown Mining District, Eureka County, Nevada.

The location work consisted of making a mining claim map as provided in Nevada Revised Statutes 517.040. Two copies of the map are filed in the records of Eureka County, Nevada.

The location monument, corners and side centers are 3" x 4" durable plastic pipe, set one foot in the ground or mound of stone. The location and markings at each corner or side center are more particularly described as follows:

	Description	Markings
Beginning at the northeast corner post No. 1,		
Thence, <u>750</u> feet <u>south</u> to Post No. 2, the <u>east side corner</u>		BASS 317 -2
Thence, <u>750</u> feet <u>south</u> to Post No. 3, the <u>southeast corner</u>		BASS 317 -3
Thence, <u>600</u> feet <u>west</u> to Post No. 4, the <u>southwest corner</u>		BASS 317 -4
Thence, <u>750</u> feet <u>north</u> to Post No. 5, the <u>west side corner</u>		BASS 317 -5
Thence, <u>750</u> feet <u>north</u> to Post No. 6, the <u>northwest corner</u>		BASS 317 -6
Thence, <u>600</u> feet <u>east</u> to Post No. 1, the <u>northeast corner</u>		BASS 317 -1

the point of beginning
the monumentation and marking of the corners was completed by the
5th day of December, 1988.

BY:

Agent - Terry Zenk

STATE OF WYOMING)
COUNTY OF FREMONT) SS

Subscribed, sworn to and acknowledged before me this 12th day of December, 1988, by Terry Zenk

Connie A. Highman Notary Public
County of Fremont State of Wyoming
My Commission Expires Nov. 30, 1992

Notary Public

DEC 1 98 PAGE 490