

RECORDED AT THE REQUEST OF,

BOOK 192 PAGE 429

Open Surveying
88 DEC 27 AM 04

OFFICIAL RECORDS
EUREKA COUNTY, NEVADA
FILE NO. FILE 8 625

125793

CERTIFICATE OF LOCATION

125793

KNOW ALL MEN BY THESE PRESENTS, that FMC MINERALS CORPORATION, having an office and place of business at 5011 Meadowood Way, Suite 200, Reno, Nevada 89502, has located the BASS 256

lode mining claim this 2nd day of December, 1988, under and by virtue of the mining laws and regulations of the United States and the State of Nevada.

The number of linear feet claimed in length along the course of the vein from the point of discovery is 1490 feet in a north direction and 10 feet in a south direction, together with 300 feet on each side of the center of the vein or lode for the entire length of the claim.

To tie this claim to the Public Survey, begin at the Northeast Corner, Section 12, T. 18 N., R. 52 E., Mt. Diablo P.M., and bear north 229 feet, and west 5980 feet, to the northeast corner of this claim.

The general course of strike of the vein or lode as near as may be determined is north and south.

The claim is located in the:

NE 1/4 Section	<u>11</u>	Township	<u>18 N.</u>	Range	<u>52 E.</u>
SE 1/4 Section	<u>2</u>	Township	<u>18 N.</u>	Range	<u>52 E.</u>
NW 1/4 Section		Township	<u>18 N.</u>	Range	<u>52 E.</u>
SW 1/4 Section		Township	<u>18 N.</u>	Range	<u>52 E.</u>

Mt. Diablo P.M., Unknown Mining District, Eureka County, Nevada.

The location work consisted of making a mining claim map as provided in Nevada Revised Statutes 517.040. Two copies of the map are filed in the records of Eureka County, Nevada.

The location monument, corners and side centers are 3" x 4" durable plastic pipe, set one foot in the ground or mound of stone. The location and markings on each corner or side center are more particularly described as follows:

	Description	Markings
Beginning at the northeast corner post No. 1,		
Thence, 750 feet <u>south</u> to Post No. 2, the <u>east side corner</u>		<u>BASS 256 -2</u>
Thence, 750 feet <u>south</u> to Post No. 3, the <u>southeast corner</u>		<u>BASS 256 -3</u>
Thence, 600 feet <u>west</u> to Post No. 4, the <u>southwest corner</u>		<u>BASS 256 -4</u>
Thence, 750 feet <u>north</u> to Post No. 5, the <u>west side corner</u>		<u>BASS 256 -5</u>
Thence, 750 feet <u>north</u> to Post No. 6, the <u>northwest corner</u>		<u>BASS 256 -6</u>
Thence, 600 feet <u>east</u> to Post No. 1, the <u>northeast corner</u>		<u>BASS 256 -1</u>

the point of beginning.
The monumentation and marking of the corners was completed by the 5th day of December, 1988.

BY:

Agent

Terry Zenk
Terry Zenk

STATE OF WYOMING

SS

COUNTY OF FREMONT

Subscribed, sworn to and acknowledged before me this 12th day of December, 1988, by Terry Zenk.

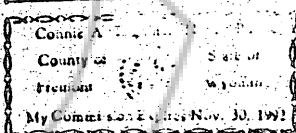

Connie A. Tilghman
Notary Public

BOOK 192 PAGE 429