

RECORDED AT THE REQUEST OF

BOOK 192 PAGES 472

DEC 27 AM 05

125836

OFFICIAL RECORDS
EUREKA COUNTY, NEVADA
M.N. REBALZATI, RECORDER

FILE NO. FILE # 625

CERTIFICATE OF LOCATION

125836

KNOW ALL MEN BY THESE PRESENTS, that FMC MINERALS CORPORATION, having an office and place of business at 5011 Meadowood Way, Suite 200, Reno, Nevada 89502, has located the BASS 299

lode mining claim this 2nd day of December, 1988, under and by virtue of the mining laws and regulations of the United States and the State of Nevada.

The number of linear feet claimed in length along the course of the vein from the point of discovery is 10 feet in a north direction and 1490 feet in a south direction, together with 300 feet on each side of the center of the vein or lode for the entire length of the claim.

To tie this claim to the Public Survey, begin at the Northeast Corner, Section 12, T. 18 N., R. 52 E., Mt. Diablo P.M., and bear south 7271 feet, and west 8980 feet, to the northeast corner of this claim.

The general course of strike of the vein or lode as near as may be determined is north and south.

The claim is located in the:

| | | | | | |
|----------------|-----------|----------|--------------|-------|--------------|
| NE 1/4 Section | _____ | Township | <u>18 N.</u> | Range | <u>52 E.</u> |
| SE 1/4 Section | _____ | Township | <u>18 N.</u> | Range | <u>52 E.</u> |
| NW 1/4 Section | <u>14</u> | Township | <u>18 N.</u> | Range | <u>52 E.</u> |
| SW 1/4 Section | <u>14</u> | Township | <u>18 N.</u> | Range | <u>52 E.</u> |

Mt. Diablo P.M., Unknown Mining District, Eureka County, Nevada.

The location work consisted of making a mining claim map as provided in Nevada Revised Statutes 517.040. Two copies of the map are filed in the records of Eureka County, Nevada.

The location monument, corners and side centers are 3" x 4" durable plastic pipe, set one foot in the ground or mound of stone. The location and markings at each corner or side center are more particularly described as follows:

| | Description | Markings |
|---|-------------|--------------------|
| Beginning at the northeast corner post No. 1. | | |
| Thence, <u>750</u> feet <u>south</u> to Post No. 2, the <u>east side corner</u> | | <u>BASS 299 -2</u> |
| Thence, <u>750</u> feet <u>south</u> to Post No. 3, the <u>southeast corner</u> | | <u>BASS 299 -3</u> |
| Thence, <u>600</u> feet <u>west</u> to Post No. 4, the <u>southwest corner</u> | | <u>BASS 299 -4</u> |
| Thence, <u>750</u> feet <u>north</u> to Post No. 5, the <u>west side corner</u> | | <u>BASS 299 -5</u> |
| Thence, <u>750</u> feet <u>north</u> to Post No. 6, the <u>northwest corner</u> | | <u>BASS 299 -6</u> |
| Thence, <u>600</u> feet <u>east</u> to Post No. 1, the <u>northeast corner</u> | | <u>BASS 299 -1</u> |

The point of beginning and marking of the corners was completed by the 5th day of December, 1988.

BY:

Terry Zenk
Agent Terry Zenk

STATE OF WYOMING

SS

COUNTY OF FREMONT

Subscribed, sworn to and acknowledged before me this 12th day of December, 1988, by Terry Zenk

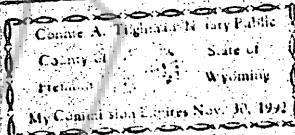

Constance A. Tighelaar
Notary Public

BOOK 192 PAGE 472