

PARCEL MAP DOCUMENT NO. 115499  
 OWNERS: EARL A. AND LAVERNIA C. RASMUSSEN

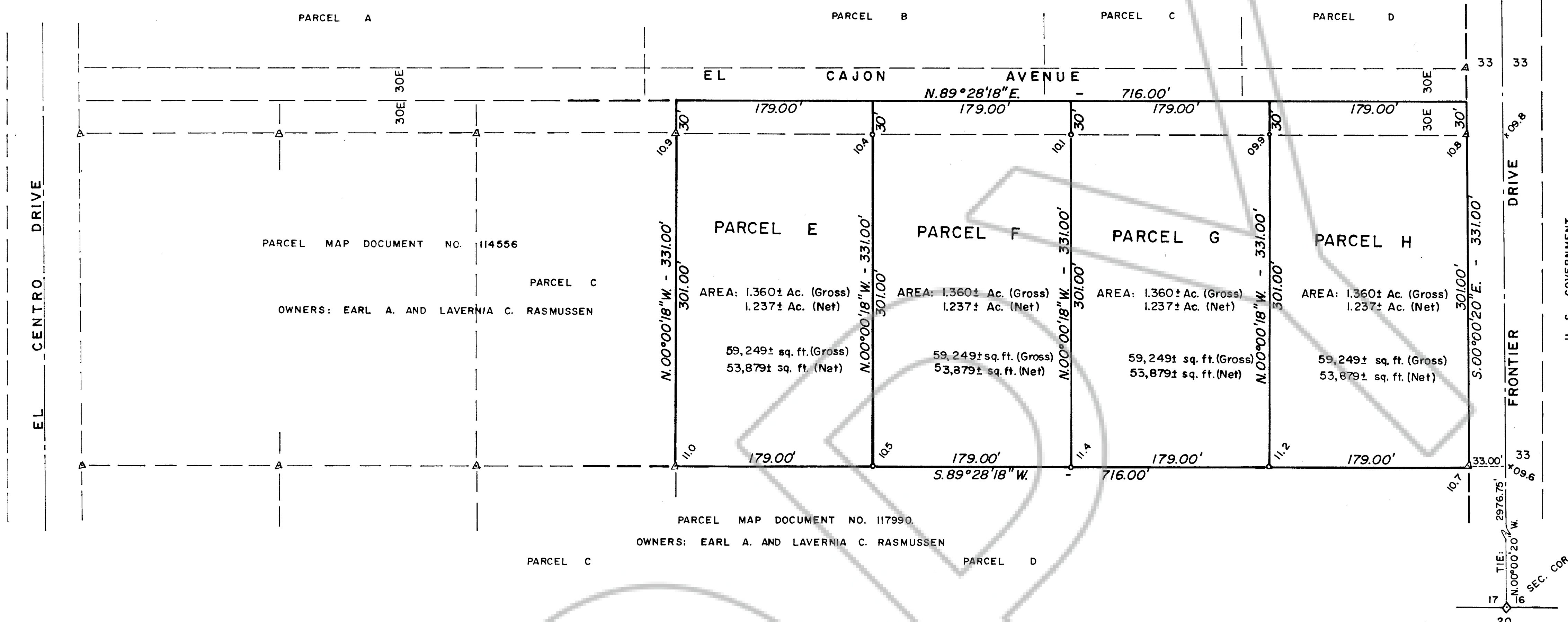

**OWNER'S CERTIFICATE-**

Basis of bearings for this Parcel Map is Record of Survey, Document No. 104686 and Parcel Map, Document No. 114556.

This is to certify that the undersigned, Earl A. Rasmussen and Lavernia C. Rasmussen, are the owners of record of Parcel "D" of Parcel Map of Lot 2 of Parcel "F", Document No. 114556, of the East 1/2 of Section 17, T. 20 N., R. 53 E., M. D. B. & M., and have consented to the preparation and recordation of our reparcelling of said Parcel D and do hereby reserve and set apart forever the easement for El Cajon Avenue.

*Earl A. Rasmussen* *Lavernia C. Rasmussen*  
 Earl A. Rasmussen Lavernia C. Rasmussen

The parcels shown on this Parcel Map are in Flood Zone A as indicated on maps prepared by F.E.M.A.

**PLANNING COMMISSION APPROVAL**

At a regular meeting of the Eureka County Planning Commission held on January 17, 1989, this map was approved for subdivision purposes pursuant to N. R. S. 278.467 to 278.469 inclusive.

*Raymond* *Jan Shangle*  
 Chairman Clerk  
 Eureka County

**SURVEYOR'S CERTIFICATE**

1. That all parcel lines and easements remain as shown to the Planning Commission until the map is recorded.
2. That all requirements of government agencies with permit authority be met.
3. That the streets shown on this Parcel Map be provided in accordance with Eureka County specifications relating to County Roads and their acceptance.

I, Ernest E. Muller, Sr., a Registered Land Surveyor in the State of Nevada, certify that:

1. This is a true and accurate representation of the lands surveyed by me at the instance of Earl A. Rasmussen.
2. The lands surveyed lie within the East 1/2 of Section 17, T. 20 N., R. 53 E., M. D. B. & M., and is Parcel "D" of Parcel Map, Document No. 114556, and the survey was completed on the 9th day of February, 1988.
3. This plat complies with the applicable state statutes and any local ordinances.
4. The monuments are of the character shown and occupy the positions indicated, and are sufficient to retrace this survey.

*Ernest E. Muller, Sr.*  
 Ernest E. Muller, Sr. R.L.S. 827  
 FEBRUARY 11-16-88

**COUNTY COMMISSIONER'S APPROVAL**

At a regular meeting of the Eureka County Commissioners held on January 20, 1989, this map, consisting of one sheet, was presented as a proposed Parcel Map of Parcel "D", Document No. 114556, located in Eureka County, Nevada, by Earl A. and Lavernia C. Rasmussen.

*Raymond* *Jan Shangle*  
 Chairman Clerk  
 Eureka County Commissioners Eureka County

**MAP AREA**

Total area of this Parcel Map is 5.440± Acres.

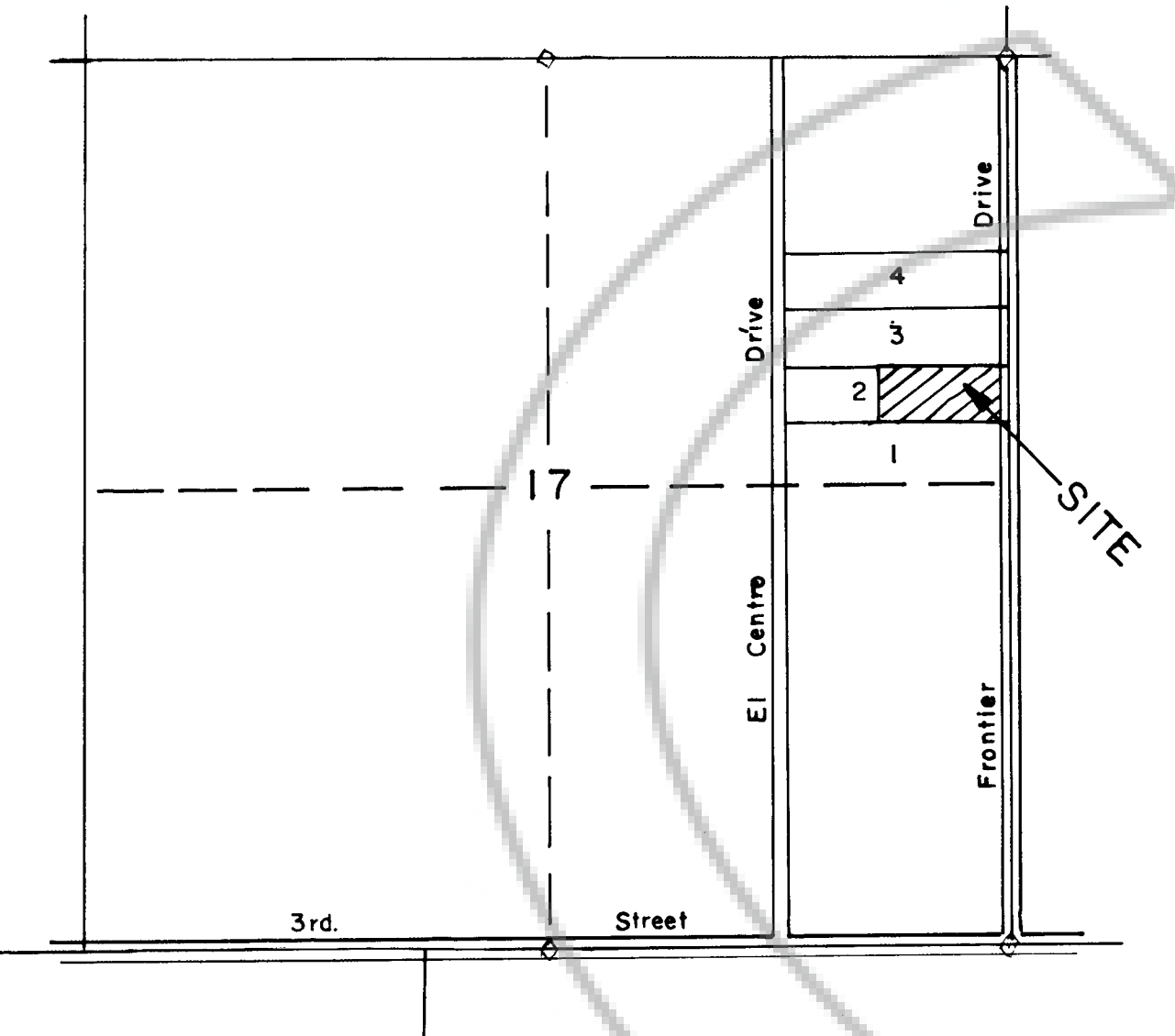

LOCATION SKETCH  
 PARCEL "F"

**RECORDER'S CERTIFICATE**

File No. 126446  
 Filed for record at the request of Ernest E. Muller, Sr. on this 15 day of Feb, 1989 at 10 minutes past 1 o'clock A.M., Official Records of Eureka County, Nevada.  
*M. J. R. R.*  
 Recorder

**PARCEL MAP**  
 FOR  
**E. A. and L. C. RASMUSSEN**  
 REPARCELLING OF PARCEL "D"  
 OF PARCEL MAP, DOCUMENT NO. 114556  
 E. 1/2 SEC. 17, T. 20 N., R. 53 E., M.D.B. & M.  
 EUREKA COUNTY, NEVADA

BIG E, INC., 750 WEST PUEBLO ST, RENO, NV, 89509 88.04.24