

Gov. Lot 11, SECTION 28, T.20N., R.53E., M.D. MER.

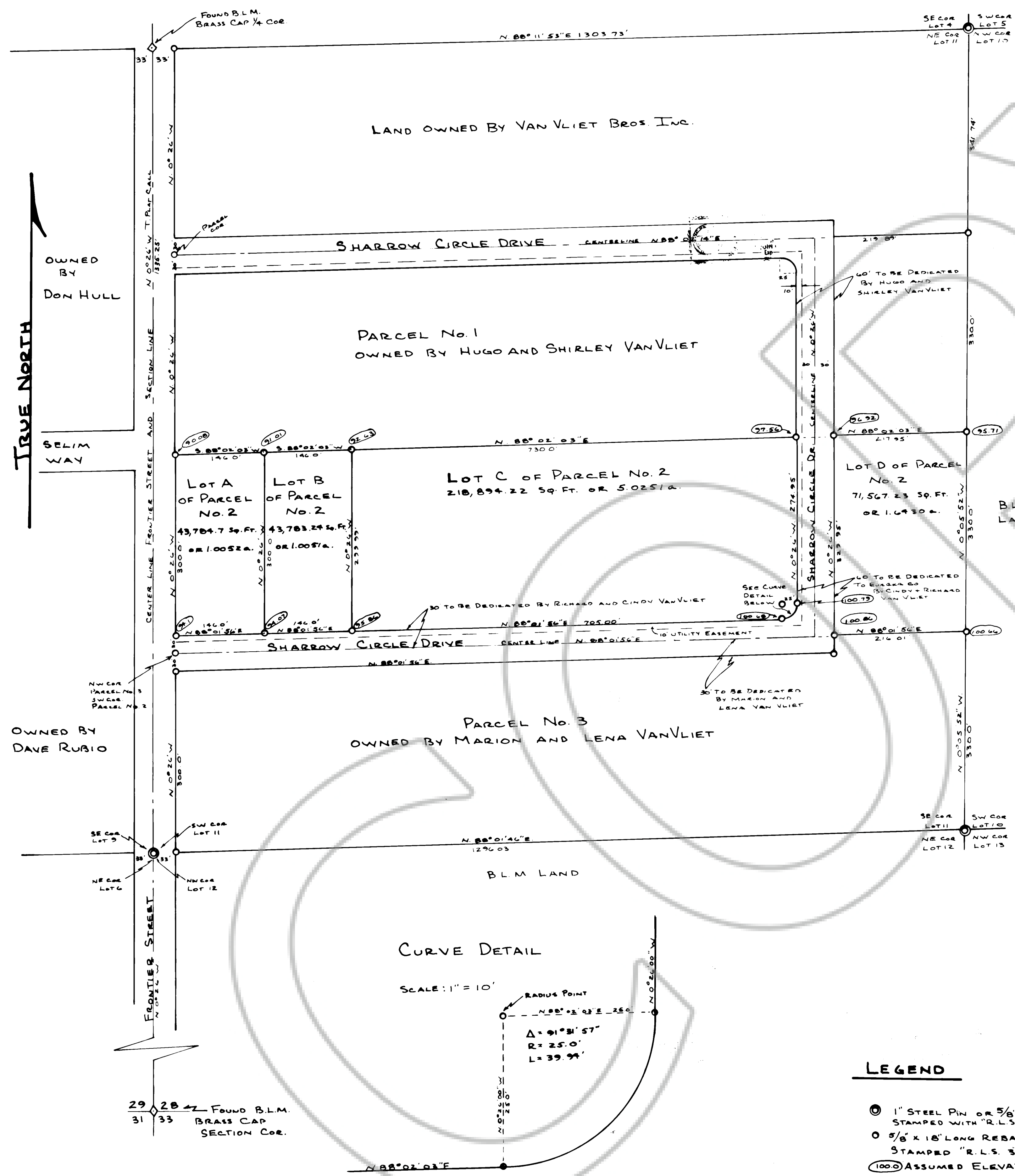

CERTIFICATION

I, ARNOLD C. WOOD, CERTIFY THAT THIS PLAT IS A TRUE AND ACCURATE MAP OF A SURVEY MADE BY ME DURING AUGUST AND SEPTEMBER 1988.

Arnold C. Wood
 NEV. REG. LAND SURV. OR NO. 3144
 ARNOLD C. WOOD
 1-27-83
 No. 3144

OWNERS CERTIFICATION

WE, RICHARD + CINDY VANVLIET, CERTIFY THAT WE ARE THE OWNERS OF RECORD OF PARCEL No. 2 IN GOV. LOT 11, SECTION 28, T.20N., R.53E. M.D. MER, + THAT WE CONSENT TO THE PREPARATION AND FILING OF THIS MAP; WE FURTHER STATE THAT: 1 ALL PARCEL LINES + EASEMENTS REMAIN, AS SHOWN TO THE PLANNING COMMISSION, UNTIL THIS MAP IS RECORDED. 2 ALL REQUIREMENTS OF GOVERNMENTAL AGENCIES WITH PERMIT AUTHORITY WILL BE MET. 3 ALL ROADS + STREETS AS SHOWN ON THIS MAP WILL BE PROVIDED IN ACCORDANCE WITH EUREKA CO SPECIFICATIONS RELATING TO COUNTY ROADS AND REQUIREMENTS FOR THEIR ACCEPTANCE.

Richard VanVliet
 RICHARD VANVLIET
Cindy VanVliet
 CINDY VANVLIET

ON THIS DAY 22nd OF *Oct* 1989, RICHARD AND CINDY VANVLIET, PERSONALLY APPEARED BEFORE ME AND EXECUTED THE FOREGOING INSTRUMENT.

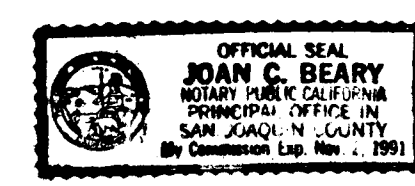

Juan C. Beary
 NOTARY PUBLIC

APPROVALS

AT A REGULAR MEETING OF THE EUREKA CO. COMMISSIONERS HELD ON *MOVEN 20, 1989*, THIS MAP CONSISTING OF ONE SHEET WAS PRESENTED AS A PROPOSED PARCEL MAP OF PARCEL No. 2 IN GOV. LOT 11, SEC. 28, T.20N., R.53E., LOCATED IN EUREKA CO. NEVADA BY RICHARD AND CINDY VANVLIET.

Pete Coicod
 CHAIRMAN, EUREKA CO. COMMISSIONERS
Jan Shangle
 CLERK, EUREKA COUNTY

AT A REGULAR MEETING OF THE EUREKA CO. PLANNING COMMISSION HELD ON *3/15/89*, THIS MAP WAS APPROVED FOR SUBDIVISION PURPOSES PURSUANT TO N.R.S. 278461-278469 INCLUSIVE.

Ray J. Langford
 CHAIRMAN, EUREKA CO. PLANNING COMMISSION

BASIS FOR BEARINGS: TOWNSHIP PLAT CALL BETWEEN THE SW CORNER + THE W/4 CORNER SECTION 28, T.20N., R.53E., M.D. MER, WHICH IS N. 0°26'00"W.

PREPARED BY THE REQUEST OF *Hester Hiles*
 ON *April 6 89* AT *30* MINUTES DASH *9.12*
 RECORDS OF EUREKA COUNTY, NEVADA, M.N. REBATE/PL. REGISTRY
 FILE NO. *186225* Fee \$ *10.00*

LEGEND

- 1" STEEL PIN OR 5/8" REBAR PIN WITH YELLOW PLASTIC CAP STAMPED WITH "R.L.S. 3144" FOR GOV. LOT CORNERS.
- 5/8" x 18" LONG REBAR PIN WITH YELLOW PLASTIC CAP STAMPED "R.L.S. 3144" FOR PARCEL CORNERS.
- (100.0) ASSUMED ELEVATIONS.

PARCEL MAP
 OF: PARCEL No. 2 IN GOV. LOT 11, SECTION 28, T.20N., R.53E. M.D. MER.
 LOCATED IN: EUREKA CO. NEVADA
 FOR: RICHARD AND CINDY VANVLIET
 SCALE 1"=100'
 SURVEY + MAP BY WOOD SURVEYING
 A.C. WOOD, R.L.S. 3144 P.O. Box 238 ELY, NEV. 89301

186225