

Gov. Lot 11, SECTION 28, T.20N., R.53E., M.D. MER.

CERTIFICATION

I, ARNOLD C. WOOD, CERTIFY THAT THIS PLAT IS A TRUE AND ACCURATE MAP OF A SURVEY MADE BY ME DURING AUGUST AND SEPTEMBER 1988

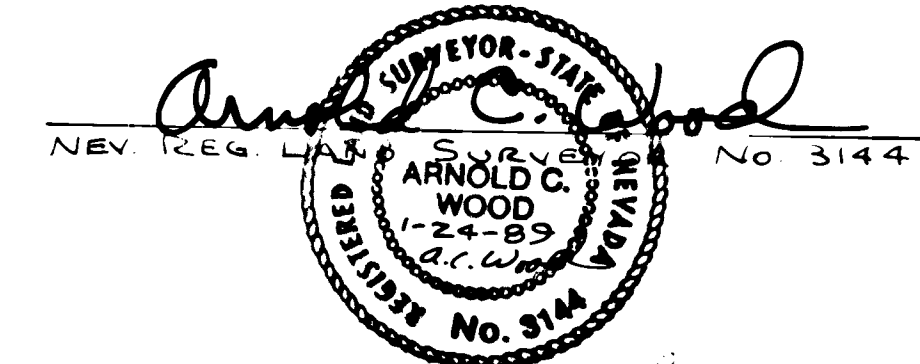

OWNERS CERTIFICATION

WE, MARION + LENA VANVLIET, CERTIFY THAT WE ARE THE OWNERS OF RECORD OF PARCEL No. 3 IN Gov Lot 11, SECTION 28, T.20N., R.53E. M.D. MER, AND THAT WE CONSENT TO THE PREPARATION AND FILING OF THIS MAP; WE FURTHER STATE THAT:

1. ALL PARCEL LINES + EASEMENTS REMAIN AS SHOWN TO THE PLANNING COMMISSION UNTIL THIS MAP IS RECORDED
2. ALL REQUIREMENTS OF GOVERNMENTAL AGENCIES WITH PERMIT AUTHORITY WILL BE MET
3. ALL ROADS + STREETS AS SHOWN ON THIS MAP WILL BE PROVIDED IN ACCORDANCE WITH EUREKA CO. SPECIFICATIONS RELATING TO COUNTY ROADS AND REQUIREMENTS FOR THEIR ACCEPTANCE.

Marion Van Vliet
MARION VANVLIET

Lena Van Vliet
LENA VANVLIET

ON THIS DAY 22nd of Oct 1989, MARION AND LENA VANVLIET, PERSONALLY APPEARED BEFORE ME AND EXECUTED THE FOREGOING INSTRUMENT.

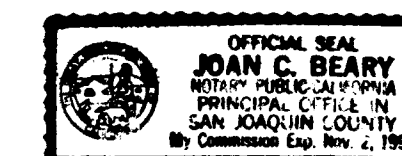

Joan C. Beary
NOTARY PUBLIC

APPROVALS

AT A REGULAR MEETING OF THE EUREKA CO. COMMISSIONERS HELD ON March 20, 1989, THIS MAP, CONSISTING OF ONE SHEET WAS PRESENTED AS A PROPOSED PARCEL MAP OF PARCEL No. 3 IN GOV. LOT 11, SEC. 28, T.20N., R.53E.; LOCATED IN EUREKA CO. NEVADA BY MARION AND LENA VANVLIET.

Dee Goicoschka
CHAIRMAN, EUREKA CO. COMMISSIONERS

Joan Shugler
CLERK, EUREKA COUNTY

AT A REGULAR MEETING OF THE EUREKA CO. PLANNING COMMISSION HELD ON 3/15/89, THIS MAP WAS APPROVED FOR SUBDIVISION PURPOSES PURSUANT TO N.R.S. 278.461-278.469 INCLUSIVE.

John J. [Signature]
CHAIRMAN, EUREKA CO. PLANNING COMMISSION

BASIS FOR BEARINGS: TOWNSHIP PLAT CALL BETWEEN THE SW CORNER + THE W/4 CORNER SECTION 28 T.20N., R.53E., M.D. MER, WHICH IS N. 0°26'00" W.

LEGEND

- 1" STEEL PIN OR 5/8" REBAR PIN WITH YELLOW PLASTIC CAP STAMPED WITH "R.L.S. 3144" FOR GOV. LOT CORNERS
- 5/8" x 18" LONG REBAR PIN WITH YELLOW PLASTIC CAP STAMPED "R.L.S. 3144" FOR PARCEL CORNERS
- ① ASSUMED ELEVATIONS

126926

PARCEL MAP
OF: PARCEL No. 3 IN Gov. LOT 11,
SECTION 28, T.20N., R.53E. M.D. MER.

LOCATED IN: EUREKA CO. NEVADA
FOR: MARION AND LENA VANVLIET
SCALE 1" = 100'
SURVEY + MAP BY WOOD SURVEYING
A.C. Wood, R.L.S. 3144 P.O. Box 238 Ely, Nev.
89301

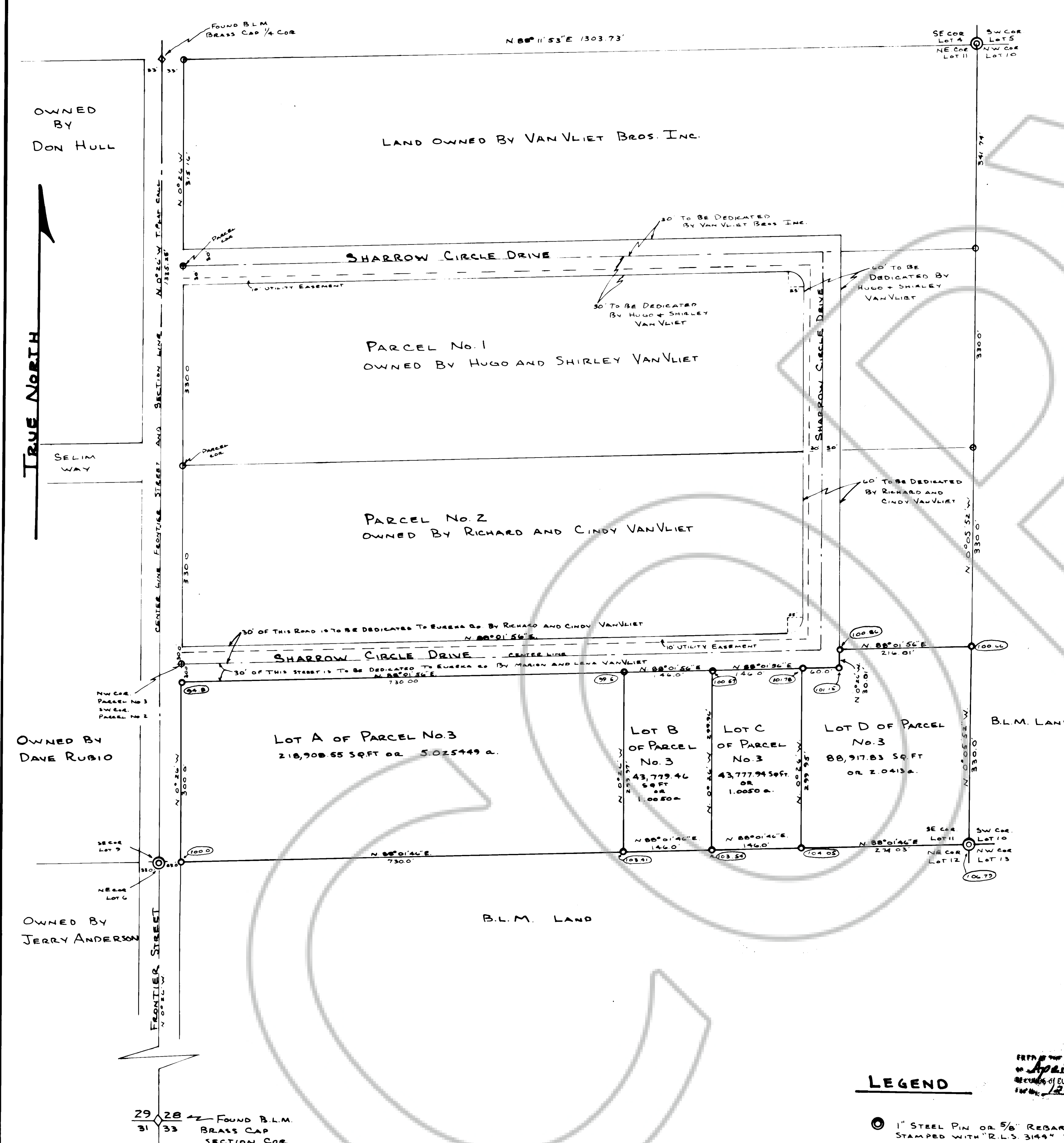

29 28
31 33 FOUND B.L.M. BRASS CAP SECTION COR

PREP. BY REQUEST OF Healer Hiles
on April 6, 1989 at 3:30 PM, DIST. 9241.
RECORDS OF EUREKA COUNTY, NEVADA M. N. REBELETTI (RECORDED)
126926 Page 1 of 2