

129694

BR AFFIDAVIT OF ANNUAL ASSESSMENT WORK

State of Nevada)
) ss:
 County of Elko)

THE UNDERSIGNED, David T. Terry, certifies that at least ONE HUNDRED AND 00/100 DOLLARS (\$100.00) per claim was expended for development, labor and improvements, or equivalent value added, as the annual assessment work for the assessment year ending September 1, 1989 for the following unpatented mining claims generally located in the following sections:

Section	Township	Range	Meridian
6	34 NORTH	52 EAST	M. D. B. & M.

Name of Claim: BLM Serial No.:

See Exhibit "A" attached hereto

OWNERS: Goldnev Resources Inc.
 Barrick Gold Exploration Inc.
 742 D Street, Elko, Nevada 89801

THE WORK consisted of: A gravity survey encompassing all of the claims. See Exhibit "B" for a detailed report of the work. The described work was performed at the following locations: See Exhibit "C". Said work was performed between May 24, 1989 and August 1, 1989. A total of more than THREE THOUSAND FOUR HUNDRED AND 00/100 DOLLARS (\$3,400.00) was expended in performing the work, or equivalent value added. The work was performed by Consolidated Geophysical Surveys, 8823 Cameo Way, Sandy, Utah 84092. Said work was performed at the expense of the OWNER.

ALL OF the aforesaid unpatented mining claims are contiguous and work on, or for the benefit of, any one claim or group of claims tends to develop all the claims. The work was performed for the purpose of developing the mineral potential of the claims and to maintain and hold such claims.

DATED this 15th day of August, 1989.

By: David T. Terry
 David T. Terry
 Land Manager

Subscribed and sworn to before me
 this 15th day of AUGUST, 1989.

Notary Public

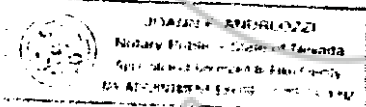

BOOK 20 | PAGE 100

EXHIBIT A to
AFFIDAVIT OF ASSESSMENT
BAR 628-661 CLAIMS
Section 6, T34N, R52E
EUREKA COUNTY, NEVADA

Claim Name	NMC #	Book	Page
BAR 628	278402	112	223
BAR 629	278403	112	224
BAR 630	278404	112	225
BAR 631	278405	112	226
BAR 632	278406	112	227
BAR 633	278407	112	228
BAR 634	278408	112	229
BAR 635	278409	112	230
BAR 636	278410	112	231
BAR 637	278411	112	232
BAR 638	278412	112	233
BAR 639	278413	112	234
BAR 640	278414	112	235
BAR 641	278415	112	236
BAR 642	278416	112	237
BAR 643	278417	112	238
BAR 644	278418	112	239
BAR 645	278419	112	240
BAR 646	278420	112	241
BAR 647	278421	112	242
BAR 648	278422	112	243
BAR 649	278423	112	244
BAR 650	278424	112	245
BAR 651	278425	112	246
BAR 652	278426	112	247
BAR 653	278427	112	248
BAR 654	278428	112	249
BAR 655	278429	112	250
BAR 656	278430	112	251
BAR 657	278431	112	252
BAR 658	278432	112	253
BAR 659	278433	112	254
BAR 660	278434	112	255
BAR 661	278435	112	256

A total of 34 claims.

EXHIBIT B
to
AFFIDAVIT OF ASSESSMENT
BAR 628-661 CLAIMS
EUREKA COUNTY, NEVADA

LOCATION OF WORK: Work was performed on the BAR 628-661 claims and adjacent and contiguous fee land held by the Owners. See Exhibit C.

NATURE, EXTENT AND COST: A gravimetric survey was completed over the project area. A total of 34 stations were surveyed using a LaCoste and Romberg Model G gravimeter. Elevation control and station position were determined by a Total Station surveying transit.

The cost of the above surveys and interpretation was more than \$3,400.

BASIC FINDINGS The gravity survey delineated the presence of a north-trending fault which displaces potentially ore-related NNW-trending structures. These structures are relatively shallow in Section 6, where potentially ore-bearing Paleozoic sedimentary rocks are concealed by Carlin Formation. The results provide sufficient encouragement to continue development of all of the claims. The data are on file in the offices of Barrick Gold Exploration Inc.

WORK PERFORMED AND SUPERVISED BY:

Claron E. Mackelprang
President and Geophysicist
Consolidated Geophysical Surveys
8823 Cameo Way
Sandy, UT 84092
25 years experience

David A. Mako
District Geologist
Barrick Gold Exploration
742 D Street
Elko, NV 89801
12 years experience

EXHIBIT C
BAR 623-661 CLAIMS

R. 51 E. R. 52 E.

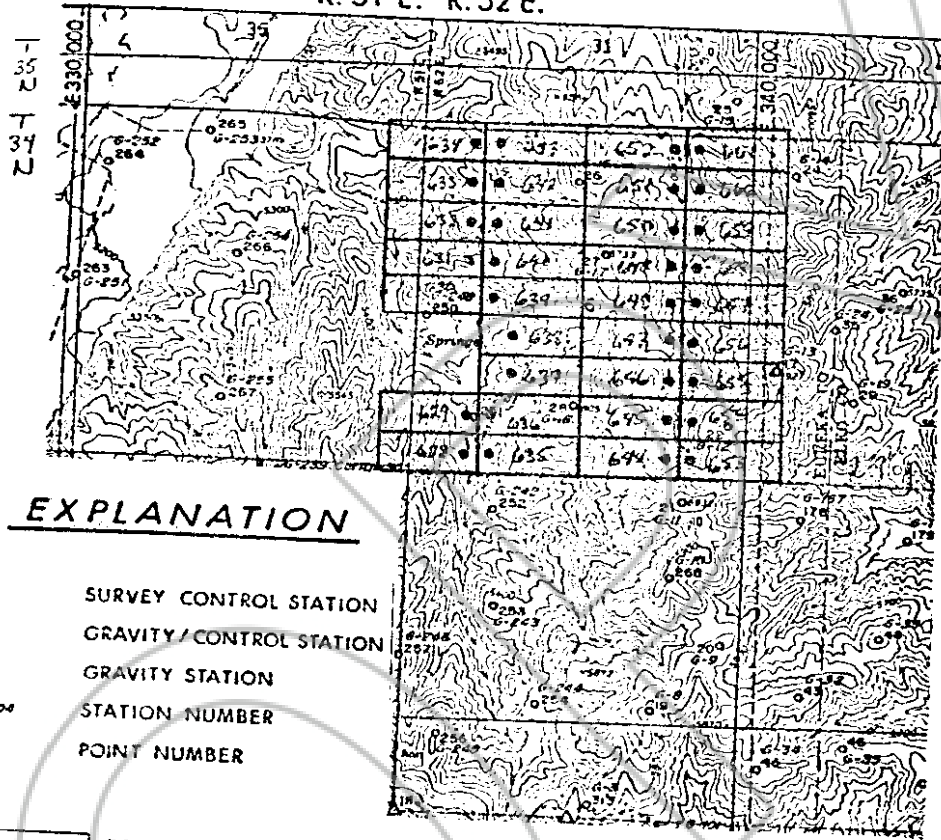

EXPLANATION

- △ SURVEY CONTROL STATION
- ▲ GRAVITY/CONTROL STATION
- GRAVITY STATION
- 6-204 STATION NUMBER
- 208 POINT NUMBER

• 624 BAR Claim
number
location monument

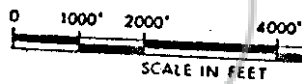

RECORDED AT THE REQUEST OF

BOOK 201 PAGE 100

6000' Barr Goldstrike Mine
189 AUG 21 P349

OFFICIAL RECORDS
EUREKA COUNTY, CALIFORNIA
MINERAL CLAIMS RECORDED

FILE NO. 179991 5950

BOOK 201 PAGE 103