

129368

AFFIDAVIT OF ANNUAL ASSESSMENT WORK

STATE OF COLORADO )  
                          ) ss.  
COUNTY OF HESA )

TO WHOM IT MAY CONCERN:

THE UNDERSIGNED, W. L. Wilson, as a Partner of Windfall Venture, certifies that there was expended more than ONE HUNDRED DOLLARS (\$100.00) per claim for development, labor, and improvements as the annual assessment work for the assessment year ending September 1, 1989, for each and every one of the following 38 contiguous unpatented lode mining claims:

Owner: Windfall Venture  
P. O. Box 2183  
Grand Junction, CO 815502

The following claims located in the Eureka Mining District, Eureka County, Nevada, within Sections 23, 24, 25, and 26, Township 19 North, Range 53 East, MDB&M:

Claim Name	BLM Serial No.	Recordation Data	
		Book	Page
New York #1	NMC 107867	75	29
New York #2	NMC 107868	75	30
New York #3	NMC 126811	75	525
HC 1	NMC 153780	81	223
HC 2	NMC 153781	81	224
HC 3	NMC 153782	81	225
HC 4	NMC 153783	81	226
HC 5	NMC 153784	81	227
HC 6	NMC 153785	81	228
HC 7	NMC 153786	81	229
HC 8	NMC 153787	81	230
HC 9	NMC 153788	81	231
HC 10	NMC 153789	81	232
HC 11	NMC 153790	81	233
HC 12	NMC 153791	81	234
HC 13	NMC 153792	81	235
HC 14	NMC 153793	81	236
HC 15	NMC 153794	81	237
HC 16	NMC 153795	81	238
HC 17	NMC 153796	81	239
HC 18	NMC 153797	81	240
HC 19	NMC 153798	81	241
HC 20	NMC 153799	81	242
HC 21	NMC 153800	81	243
HC 22	NMC 153801	81	244



DETAILED REPORT OF GEOCHEMICAL SURVEY

This detailed report is filed in compliance with the requirements of 30 U.S.C. Sec. 28-1 and 43 C.F.R. Sec. 3851.2 for the mining claims listed on the attached Affidavit of Annual Assessment Work, comprising a contiguous group of 38 individual claims located in Sections 23, 24, 25, and 26 of T19N, R53E, MDB&M in the Eureka Mining District, County of Eureka, State of Nevada. This survey was performed as annual assessment work for the assessment work year ending at noon on September 1, 1989, for the benefit of all of the claims described on the attached Affidavit, by independent contractors employed by Windfall Venture, the owner of the said mining claims. These surveys are not repetitive of any previous survey, and such surveys have not been applied as annual labor on these claims for more than two consecutive years, or for more than a total of five years on any of the subject claims.

A geochemical sampling program was carried out on the subject claims between June 15, 1989, and August 20, 1989. Soil samples were taken at locations on the subject claims at 100' intervals along lines 200' apart, in the stipled area shown on Exhibit B, with a total of 155 samples collected. The samples collected were analyzed by GSI of Sparks, Nevada, for 15 different elements, including silver, gold, arsenic, bismuth, cadmium, magnesium, antimony, selenium, tellurium, copper, molybdenum, lead, zinc, gallium. The total cost for this geochemical survey was in excess of \$3,800.00.

BOOK 20 | PAGE 585

The basic findings of this geochemical survey are attached as Exhibit A. To summarize, there are anomalous amounts of gold, silver, and accessory minerals on the claims.

The qualifications of the personnel who performed the geochemical survey are as follows:

Brent Wilson            Consulting Geologist  
Education: B.S., Geology 1982  
Professional Experience: 7 years

The location of this work's performance with respect to the point of discovery and boundaries of each of the subject claims is shown on the Exhibit B map having a scale of 1" = 2000'.

The results of the geochemical sampling identified various mineral targets, both primary and secondary, which will be utilized to select other areas on the claims which geochemical sampling might benefit, and to select drill targets in subsequent years. Additionally, the geochemical sampling program will provide a data base for comparison with other areas on the subject claims which will be surveyed in future years.

Respectfully submitted this 22<sup>ND</sup> day of August, 1989.

  
\_\_\_\_\_  
W. Brent Wilson

BOOK 20 | PAGE 586

EXHIBIT B

Map of the NY, HC, and IM claims  
showing the portions affected by the  
Geochemical Survey performed for  
1988-89 annual labor.

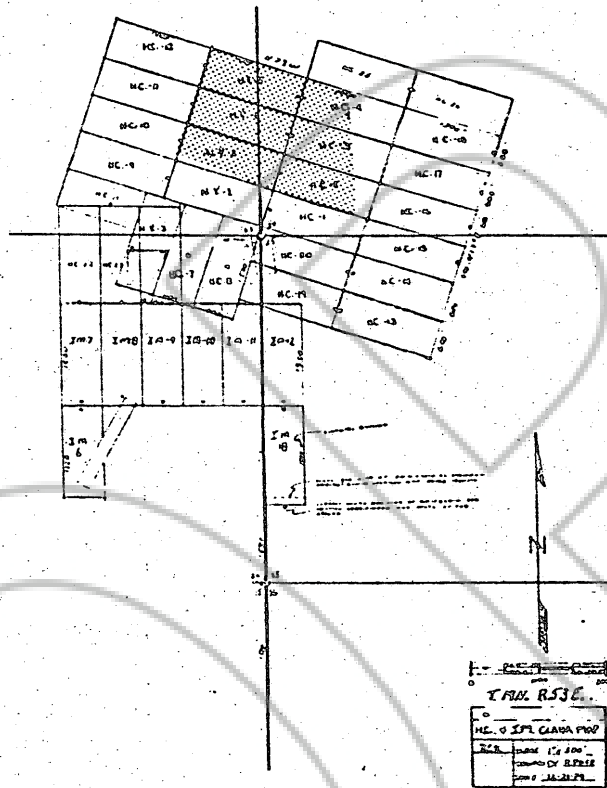

BOOK 20 | PAGE 87



# GEOCHEMICAL ANALYSIS REPORT

JOB #: MID-933035

PAGE 1

SAMPLE ID	D	Ag	Au	As	Bi	Cd	Hg	Sb	Se	To	Cu	Hr	Pb	Zn	Mo	Pt
25 1E	1	631.	16.7	67.7	.301	.840	.058	7.97	<.25	<.05	20.0	2.13	77.6	94.2	3.13	<.5
25 2E	2	1281	70.0	72.9	.714	1.91	.193	12.3	.248	<.049	21.7	6.48	371.	106.	2.49	<.487
25 3E	3	2650	143.	192.	2.66	6.02	.695	32.5	<.249	<.05	29.2	17.8	899.	397.	1.95	1.05
25 1U	4	497.	35.8	57.2	.287	.898	.141	10.6	.233	<.049	22.6	2.51	101.	69.9	1.72	.512
25 2U	5	749.	33.2	50.1	.557	1.50	.120	9.95	<.249	<.05	26.4	3.30	178.	112.	6.19	.898
25 3U	6	345.	8.76	23.1	.209	.583	.148	3.89	<.249	<.05	18.0	5.45	245.	88.6	1.02	.888
25 4U	7	801.	41.3	58.1	.815	1.58	.126	8.06	<.25	<.05	35.1	2.36	119.	136.	3.56	1.40
25 5U	8	511.	26.1	37.3	.421	.951	.119	11.9	<.246	<.05	28.2	6.96	311.	164.	4.79	.999
25 6U	9	1068	56.9	63.6	.891	1.48	.183	17.0	<.249	<.05	32.9	7.93	408.	239.	3.70	1.94
25 7U	10	1868	105.	101.	1.48	3.75	.119	17.0	<.249	<.049	21.0	2.22	96.1	88.8	2.91	1.37
25 8U	11	526.	19.2	69.2	.389	.879	.082	16.2	<.25	<.05	20.1	8.38	593.	160.	2.99	.906
25 9U	12	1643	96.3	86.9	1.36	3.58	.162	12.8	<.246	<.049	16.4	5.59	488.	133.	2.83	.839
25 10U	13	1429	92.9	73.7	1.13	2.59	.202	12.8	<.246	<.049	16.4	6.19	961	62.4	51.3	2.07
25 11U	14	213.	11.7	13.7	.244	.706	.107	3.16	<.246	<.049	23.6	2.98	139.	116.	3.90	.906
45 1E	15	803.	36.7	56.5	.579	1.40	.123	9.98	<.246	<.049	26.8	4.21	178.	116.	2.99	.761
45 2E	16	961.	39.6	77.2	.635	1.26	.178	13.1	.274	<.049	23.6	2.98	139.	113.	2.99	3.10
45 3E	17	2636	81.2	322.	.813	1.66	.506	26.6	.625	.113	26.1	5.12	346.	165.	1.46	12.8
45 4E	18	2001	83.3	264.	.542	2.60	1.01	32.6	.254	.058	21.8	2.52	346.	155.	2.37	<.487
45 1U	19	594.	24.9	43.0	.318	.945	.103	6.70	<.248	<.05	34.6	2.71	118.	125.	3.23	1.14
45 2U	20	546.	23.6	51.0	.373	1.24	.111	10.3	<.246	<.049	29.4	1.16	79.6	99.5	2.61	.785
45 3U	21	315.	15.0	41.0	.183	.588	.246	10.1	<.246	<.049	24.5	1.36	50.5	84.0	3.95	.677
45 4U	22	711.	12.7	34.1	.296	.714	.108	6.30	<.246	<.049	23.2	1.96	96.7	86.6	3.57	.655
45 5U	23	623.	25.7	41.2	.422	.907	.086	7.01	<.243	<.049	21.1	1.88	121.	85.0	2.73	2.20
45 6U	24	664.	34.6	34.8	.437	.966	.085	7.18	<.245	<.049	21.1	1.88	97.0	119.	3.07	1.60
45 7U	25	578.	19.5	57.7	.428	1.28	.135	9.78	<.25	<.05	28.0	2.36	465.	182.	3.41	1.20
45 8U	26	1587	91.6	92.0	1.18	2.87	.644	15.6	<.242	<.048	7.98	.941	82.3	54.5	2.43	.936
45 9U	27	434.	22.1	20.4	.352	.469	.111	5.78	<.242	<.048	16.1	2.42	236.	89.3	2.40	.829
45 10U	28	872.	50.9	43.0	.662	1.26	.149	8.52	<.246	<.049	20.5	1.95	168.	92.9	2.81	.894
45 11U	29	786.	31.6	48.8	.533	1.10	.144	8.19	<.243	<.049	20.5	1.95	168.	92.9	2.81	.894
45 1E	30	1988	101.	144.	1.73	6.13	.346	29.7	<.246	.104	33.2	9.31	657.	219.	3.16	1.11

3805 Alherton Road o Rocklin, California 95617 o 916/224-8000 1/800/837-4GSI FAX: 916/230-9888  
1488 Kippoo Lane o Sparks, Nevada 89431 o 702/358-8800 FAX: 702/359-8805

00 13 00 00 10 00 00



# GEOCHEMICAL ANALYSIS REPORT

JOB #: UID-955055

PAGE 2

SAMPLE ID	Ag	Au	As	Bi	Cd	Hg	Sb	Se	Te	Cu	Hr	Pb	Zn	Sn	Tl
65 2E	1228	25.9	46.3	.320	.869	.109	15.6	<.247	<.049	16.5	1.62	148.	67.1	2.55	<.493
65 3E	2829	42.0	65.6	.915	1.66	.343	24.6	<.266	<.049	29.4	3.68	330.	96.9	3.01	.802
65 4E	1968	46.0	79.2	.722	2.31	.162	26.5	<.245	<.049	26.0	6.42	391.	125.	2.77	<.691
65 5E	3170	149.	195.	2.37	5.84	.326	32.6	<.245	.136	27.9	18.0	1008	282.	2.57	.502
65 6E	1695	56.0	96.3	1.06	3.00	.225	23.9	<.248	<.05	19.9	6.10	407.	202.	1.66	1.09
65 7E	3212	264.	88.7	.561	1.33	.396	94.8	<.244	<.049	15.7	2.26	112.	660.	2.82	2.12
65 1U	1451	17.7	39.9	.256	.801	.259	6.31	.289	<.05	22.6	2.39	62.9	87.3	1.89	<.696
65 2U	359.	9.35	36.3	.155	.506	.106	5.12	.267	<.049	19.6	1.81	27.6	77.1	2.19	<.489
65 3U	556.	13.2	49.3	.252	.860	.143	8.00	<.245	<.049	32.0	1.97	65.5	127.	3.13	.696
65 4U	457.	9.52	47.5	.312	1.12	.143	6.58	<.245	<.049	26.6	2.50	81.2	118.	3.03	.766
65 5U	576.	21.8	53.8	.406	1.16	.144	7.23	<.243	<.049	28.0	1.90	92.6	109.	2.99	.800
65 6U	715.	33.0	68.3	.463	1.74	.170	8.83	<.244	<.049	34.0	3.04	153.	136.	2.27	.715
65 7U	587.	16.2	70.0	.398	1.53	.168	10.7	<.246	<.049	32.2	2.44	83.5	141.	2.62	1.11
65 8U	589.	23.8	56.7	.446	1.29	.141	8.21	<.245	.051	23.6	2.76	158.	109.	2.48	1.33
65 9U	1635	45.2	78.9	.772	2.44	.162	12.6	<.242	.09	37.9	3.37	281.	159.	2.86	2.26
65 10U	532.	9.76	26.2	.278	.620	.110	4.62	<.246	<.049	19.3	.852	62.0	61.1	2.20	.845
65 11U	840.	32.6	51.6	.485	1.32	.106	8.37	<.245	<.049	26.0	1.58	157.	101.	2.77	1.46
65 1E	3989	330.	546.	1.67	3.68	2.35	68.1	.559	.196	31.2	9.93	746.	226.	2.96	2.63
65 2E	1267	50.3	126.	.509	1.37	.338	26.6	<.267	.076	19.6	3.62	224.	93.7	2.50	1.99
65 3E	4206	180.	225.	2.78	8.68	.357	43.6	<.248	.185	31.8	22.9	636	330.	2.86	1.38
65 4E	1372	15.9	39.6	.100	.501	.267	28.1	<.248	<.05	15.6	.789	70.6	69.9	1.76	1.43
65 5E	7721	441.	693.	5.58	13.0	.761	77.8	.382	.206	53.8	38.6	2485	636.	2.51	1.62
65 6E	2373	49.1	40.1	<.049	.816	.216	14.5	<.245	<.049	7.89	.266	136.	21.6	2.46	<.491
65 7E	1705	96.0	91.5	.625	2.41	.192	29.5	<.243	<.049	10.9	6.08	519.	96.5	3.90	.561
65 8E	2975	139.	908.	11.8	29.8	1.26	140.	.286	.456	73.8	91.0	2498	1110	2.56	1.32
65 1U	42.2K	192.	490.	4.27	8.11	28.3	217.	.337	<.05	463	13.3	935.	289.	6.72	2.68
65 2U	3226	43.1	60.1	.584	1.71	1.37	10.8	<.242	<.048	36.6	1.83	185.	141.	3.38	1.53
65 3U	4871	47.9	43.3	.631	2.16	1.34	8.99	<.25	<.05	35.3	1.66	216.	116.	6.52	1.13
65 4U	1208	42.7	88.8	.751	2.66	.885	10.4	<.243	<.049	33.7	3.03	269.	155.	6.32	1.85

3803 Alherton Road o Rocklin, California 95677 o 916/630-6000 1/800/837-4DSI FAX: 916/630-8888  
1488 Kleppe Lane o Sparks, Nevada 89431 o 702/359-8000 FAX: 702/359-8808

000000 | PAGE 589



# GEOCHEMICAL ANALYSIS REPORT

JOB 01 WID-983055

PAGE 3

SAMPLE ID	0	Ag	Au	As	Bi	Cd	Hg	Sb	Se	To	Cu	Ho	Pb	Zn	Mo	Tl
85 6W	61	1799	71.6	129.	1.32	4.00	.472	20.8	<.249	.102	33.6	7.26	917.	320.	3.55	1.47
85 7U	62	682.	28.2	67.8	.575	1.66	.360	8.48	.393	.062	25.9	3.22	162.	167.	2.33	.798
85 8V	63	656.	21.0	66.8	.526	1.86	.269	7.78	<.249	<.05	30.8	2.59	162.	157.	2.83	1.13
85 9U	64	1720	29.6	126.	.695	1.66	.338	13.0	<.246	<.049	67.0	2.62	139.	185.	2.87	2.21
85 10U	65	2365	46.4	109.	.826	1.73	.565	15.3	<.248	<.05	36.9	2.80	269.	145.	3.15	2.61
85 11.5U	66	4760	63.1	116.	.803	1.00	1.43	18.7	<.25	<.05	59.3	3.64	257.	106.	4.21	1.63
105 1E	67	1538	30.3	46.2	.360	.897	.681	9.11	<.263	<.049	26.9	1.69	1138	337.	2.88	2.71
105 2E	68	3931	219.	200.	2.62	7.35	.886	67.6	<.246	.167	32.9	15.9	1138	337.	2.88	2.71
105 3E	69	1658	61.8	12.8	.078	.377	.472	9.22	<.246	<.049	10.2	.508	90.0	28.6	.772	1.21
105 4E	70	1310	76.2	80.8	.939	2.36	.871	20.6	<.268	<.05	22.7	3.34	270.	226.	2.05	1.25
105 5E	71	1432	91.1	24.0.	1.03	2.31	.417	27.2	<.248	<.05	47.1	2.11	108.	155.	1.36	1.81
105 6E	72	395.	21.0	63.3	.442	2.17	.717	8.37	<.248	<.05	18.3	1.70	166.	149.	1.96	1.81
105 7E	73	708.	39.0	216.	.563	1.59	.292	22.3	<.249	.107	30.6	12.0	1017	361.	2.92	1.07
105 8E	74	3064	143.	180.	2.41	6.96	.786	39.6	<.249	<.049	32.5	2.05	513.	207.	4.98	1.93
105 9E	75	2122	90.9	123.	1.23	3.21	.289	19.7	<.248	<.05	27.3	2.05	147.	102.	3.92	1.75
105 1U	76	902.	34.6	64.9	.518	1.33	.188	9.63	<.245	<.049	23.3	6.21	152.	125.	3.84	1.75
105 2U	77	639.	38.6	91.0	.518	1.33	.188	10.5	<.246	<.05	27.3	1.76	152.	125.	3.84	1.75
105 3U	78	915.	32.6	82.0	.610	1.21	.420	13.8	<.245	<.049	35.2	2.56	268.	176.	5.50	3.37
105 4U	79	1376	56.6	115.	.849	2.28	.296	21.3	<.245	<.049	35.2	2.56	268.	176.	5.50	3.37
105 5U	80	646.	66.8	137.	.625	1.59	.622	46.8	<.246	<.049	29.7	1.56	147.	155.	2.83	3.46
105 6U	81	848.	46.9	136.	.660	2.52	.289	21.0	<.249	<.05	37.7	4.07	261.	216.	2.88	2.66
105 7U	82	1884	46.6	104.	.506	1.36	.363	16.6	<.246	<.049	33.8	1.87	198.	163.	2.19	5.26
105 8U	83	1539	30.3	106.	.389	1.36	.363	16.6	<.246	<.049	33.8	1.87	198.	163.	2.19	5.26
105 9U	84	5163	144.	125.	1.79	1.76	.948	21.6	<.267	<.049	89.9	2.02	520.	168.	3.09	.713
125 1E	85	639.	44.8	25.6	.159	.471	.340	3.78	<.246	<.049	10.9	.660	52.7	63.9	1.06	4.58
125 2E	86	717.	22.8	26.0	.106	.531	.143	4.88	<.242	<.048	12.6	.610	29.7	46.0	1.99	1.27
125 3E	87	84.1.	19.3	35.7	.140	.510	.185	7.75	<.248	<.05	15.1	.676	30.6	34.5	1.26	3.16
125 5E	88	1156	29.3	53.2	.510	1.49	.147	11.8	<.246	<.049	26.6	1.66	122.	182.	3.89	.732
125 6E	89	1268	32.5	61.9	.522	2.03	.373	12.9	<.249	<.05	26.6	1.59	130.	232.	3.13	.763
125 7E	90	1896	106.	115.	1.26	3.90	.286	19.6	<.246	<.049	29.6	4.31	459.	359.	2.85	.766

3605 Alherton Road o Rosalia, California 95877 o 916/624-8000 1/800/827-4051 FAX: 01/0/624-8080  
1488 Kloppe Lane o Sparks, Nevada 89431 o 702/339-8600 FAX: 702/339-8905

BOOK 20 | PAGE 590





# GEOCHEMICAL ANALYSIS REPORT

JOB #1 810-955055

PAGE 4

SAMPLE ID	Ag	Au	As	Bi	Cd	Hg	Sb	Se	To	Cu	Ho	Pb	Zn	Co	Ni
128 8E	91	34.1	41.1	3.61	1.16	.182	9.60	<.266	<.049	20.8	1.23	77.9	150.	3.56	.343
128 9E	92	1832	109.	1.66	3.45	.270	26.1	<.288	.008	25.7	5.79	54.1	217.	3.63	.591
128 10E	93	1796	108.	1.27	3.28	.308	24.3	.264	.065	26.7	9.06	64.9	239.	3.35	.848
128 11E	94	11.7X	652.	9.69	23.6	1.25	138.	<.249	.698	68.6	60.5	<.2493	877.	6.06	1.60
128 12E	95	874.	29.0	49.1	1.27	.329	6.17	<.264	<.049	17.2	1.31	132.	87.7	1.66	2.19
128 2A	96	712.	28.1	37.3	.250	.150	4.25	<.269	<.05	13.4	1.13	133.	71.7	.823	3.07
128 3A	97	1098	23.0	48.6	.590	.199	12.8	<.266	<.049	29.3	1.03	94.2	105.	6.39	2.01
128 4A	98	1382	52.4	105.	1.74	.347	15.6	<.269	<.05	27.1	.987	76.0	101.	3.80	3.33
128 5A	99	1231	62.1	97.6	1.12	.208	13.6	<.268	<.056	30.6	1.06	62.2	87.1	3.81	2.79
128 6A	100	1510	76.8	105.	1.13	.217	8.95	<.268	.056	50.6	1.59	117.	81.0	3.01	2.36
128 7A	101	1650	125.	228.	1.11	.512	9.44	<.268	.057	26.7	2.60	44.0	403.	3.07	3.27
128 8A	102	7096	129.	417.	2.84	4.08	94.4	<.267	.063	99.2	1.59	117.	81.0	3.01	2.36
128 9A	103	4078	75.0	176.	.686	2.31	31.3	<.268	<.05	31.5	2.53	334.	163.	3.51	<.497
128 10A	104	614.	33.6	333	.898	.133	7.47	<.268	<.05	24.8	1.86	199.	64.8	2.41	<.496
128 11A	105	499.	16.9	61.7	.223	.077	7.51	<.266	<.049	35.9	1.12	85.4	96.3	3.16	.781
128 12A	106	387.	13.1	247.	1.70	.077	5.21	<.264	<.049	28.7	.947	78.6	84.1	3.27	.901
8A 00	107	1573	37.6	39.8	1.96	.118	17.3	<.264	<.049	28.7	1.35	91.6	217.	3.27	1.87
8A 1E	108	1643	7.79	21.9	1.96	.118	17.3	<.264	<.049	28.7	1.35	91.6	217.	3.27	1.87
8A 2E	109	345.	6.87	206	.532	6.77	6.77	<.269	<.05	15.5	1.21	51.6	116.	4.77	.821
8A 3E	110	521.	8.41	31.0	2.61	.078	15.6	<.267	<.049	29.4	1.38	109.	219.	6.68	.972
8A 4E	111	217.	2.58	21.0	.219	.076	4.25	<.266	<.049	18.0	1.50	90.5	111.	3.89	1.10
8A 5E	112	238.	5.12	21.2	.605	.076	6.50	<.263	<.049	19.2	2.37	55.0	129.	3.42	.683
8A 6E	113	316.	7.64	25.0	.816	.099	5.61	<.266	<.049	15.0	2.69	38.2	105.	3.29	.605
8A 7E	114	328.	5.46	21.2	.281	.088	4.34	<.268	<.05	16.4	1.53	37.2	80.6	3.81	.535
8A 8E	115	281.	3.73	18.9	.215	.120	4.33	<.266	<.049	11.8	1.30	30.2	61.9	3.38	<.489
8A 9E	116	167.	2.73	12.9	.477	.055	3.26	<.263	<.049	15.9	1.32	20.8	87.9	3.55	.545
8A 10E	117	173.	3.26	19.1	.496	.099	3.90	<.263	<.049	17.0	1.68	30.0	91.9	3.12	.498
8A 2A	118	3821	39.7	92.5	1.60	3.41	67.4	.371	<.05	43.3	2.76	216.	767.	6.82	3.46
8A 3A	119	3797	25.9	95.6	2.70	1.80	49.0	.317	<.049	39.6	1.96	189.	318.	5.11	3.10
8A 4A	120	1083	6.63	34.3	<.049	1.25	92.2	<.267	<.049	47.5	.530	212.	187.	.301	.959

3805 Alhambra Road e Rocklin, California 95877 o 810/824-8000 1/800/827-0081 FAX: 810/824-8986  
1488 Klepp Lane e Sparks, Nevada 89431 o 702/356-8600 FAX: 702/356-8905

1 00 1539E 1 02 21000



# GEOCHEMICAL ANALYSIS REPORT

PAGE 5

JOB #: U1A-963766

SAMPLE ID	Ag	Au	As	Bi	Cd	Hg	Sb	Se	To	Cu	Ho	Pb	Zn	Co	Tl	
335 *27M	121	187.	13.3	158.	173	421	161	21.1	<.242	<.048	15.6	2.75	21.1	97.1	1.19	3.32
335 *28M	122	232.	13.0	102.	199	445	192	17.0	<.246	<.049	21.0	1.90	26.7	82.2	1.56	3.49
335 *29M	123	194.	10.6	85.3	190	336	218	16.6	<.247	<.049	19.1	1.83	30.8	59.6	2.42	2.46
335 *30M	124	203.	7.68	89.6	201	343	199	15.6	<.242	<.048	17.8	2.16	22.2	66.3	2.44	2.94
05 *1E	125	826.	71.0	70.1	559	170	229	10.1	<.249	07	20.9	5.03	245.	88.3	1.59	<.499
05 *1.5E	126	4141	242.	176.	253	646	167	38.6	<.246	092	33.7	7.07	1337	280.	943	637
05 *1A	127	489.	43.7	36.8	243	112	259	3.18	<.246	<.049	20.9	2.56	111.	87.9	1.89	<.488
05 *2A	128	509.	20.8	46.6	262	883	191	1.79	<.249	<.049	13.6	1.92	85.1	54.5	1.79	<.688
05 *3A	129	273.	9.76	19.1	123	191	173	1.79	<.249	<.049	11.5	1.92	76.3	34.7	1.03	596
05 *4A	130	286.	8.33	28.1	138	582	116	2.76	<.247	<.049	14.1	2.19	179.	79.6	1.97	767
05 *5A	131	648.	36.3	50.2	527	145	231	3.55	<.246	<.049	17.6	1.94	39.8	44.2	1.26	<.492
05 *6A	132	474.	14.2	145.	376	153	143	29.8	<.243	082	86.8	8.23	1003	348.	1.60	1.34
05 *7A	133	8450	142.	145.	322	4.21	217	6.42	<.243	<.049	16.1	1.42	93.6	49.2	1.97	60.6
05 *8A	134	383.	13.5	38.7	225	731	143	6.22	<.243	<.049	18.7	1.62	95.6	127.	2.71	633
05 *9A	135	590.	21.3	45.6	341	118	355	9.64	<.247	<.049	19.7	1.06	86.6	105.	2.73	649
05 *10A	136	481.	14.2	11.4	344	107	175	10.1	<.247	<.049	14.6	1.42	95.6	127.	2.71	633
05 *11A	137	247.	11.4	28.5	326	942	1085	5.55	<.243	<.049	16.6	1.42	95.6	127.	2.71	633
13 *00	138	930.	63.0	71.4	699	119	263	10.3	<.243	<.049	19.7	1.06	86.6	105.	2.73	649
25 *00	140	832.	21.6	56.5	374	911	118	9.37	<.243	<.049	28.1	2.01	177.	71.6	1.90	387
33 *00	141	1036	63.1	59.8	660	131	131	9.65	<.243	<.049	26.0	3.11	177.	86.6	3.09	677
48 *00	142	884.	27.8	42.3	436	189	189	7.82	<.244	<.049	22.6	2.63	344.	124.	2.32	2.05
58 *00	143	1570	74.0	86.7	965	282	13.9	11.2	<.249	079	27.5	6.23	344.	124.	2.32	2.05
69 *00	144	399.	33.9	71.8	406	123	123	11.2	<.249	05	23.1	2.45	97.6	81.3	2.61	1.00
73 *00	145	918.	46.8	219.	629	445	14.5	1.26	<.245	<.049	20.6	1.25	204.	204.	1.72	1.26
85 *00	146	1277	14.6	39.9	711	329	8.85	8.85	<.245	092	29.3	6.02	393.	136.	3.31	1.67
93 *00	147	1716	113.	142.	107	226	20.2	<.245	<.245	<.049	18.5	1.01	60.7	80.9	1.41	2.23
108 *00	148	1058	69.7	96.9	850	596	8.58	8.58	<.245	062	18.2	2.04	252.	138.	1.67	6.66
118 *00	149	1239	85.0	86.6	537	219	539	11.0	<.245	062	18.2	2.04	252.	138.	1.67	6.66
128 *00	149	1239	85.0	86.6	537	219	539	11.0	<.245	062	18.2	2.04	252.	138.	1.67	6.66
138 *00	150	593.	22.3	77.6	185	693	231	4.74	<.244	<.049	20.2	906	46.0	73.4	2.67	5.04

3805 Alhambra Road e Rocklin, California 95677 o 916/854-6000 1/800/827-4GSI FAX: 916/820-8008  
1408 Kleppa Lane o Sparks, Nevada 89431 o 702/350-6000 FAX: 702/359-8008

BOOK 20 | PAGE 592

