

Affidavit or Statement of Annual Assessment Work (PROOF OF LABOR)

ON UNPATENTED MINING CLAIM
1:9376

TO ALL WHOM IT MAY CONCERN:

The undersigned hereby certifies (certify) that he (she, they) has (have) expended more than \$1,500.00 dollars for labor and improvements, as the annual assessment work for the year ending September 1, 1989, on the (list claim names here)

Known as Ore Claim #9, Ore Claim #10,
Ore Claim #18, Ore Claim #23, Ore Claim #24,
Ore Claim #25

lode (placer) mining claim(s) in Section 11715, Township 31N, Range 51E, in the Safford Mining District, in Coconino County, Nevada, owned by Common title P.O. Box 1224 Coconino, Nevada 89722, for the purpose of holding said claim(s).

The claim map showing said claim(s) is filed as Document No. 126842 in the Coconino County records.

Said labor was performed or improvements made by (name and address) Leland
Ludwig P.O. Box 352 Coconino, Nevada 89722
between the dates of May 1 and Aug 10, 1989, and consisted of
clearing drift and timbering, sampling

(Describe work done, and claim or part of claim affected)

Dated this 28th day of Aug, 1989.

Leland Ludwig
(Name of subscriber)

Rebecca Schow
(Witness)

(Witness)

Subscribed and sworn to before me this

28 day of August, 1989.

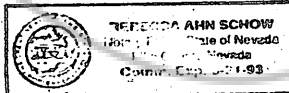

Rebecca Ann Schow

Note 1: This Affidavit or Statement of Annual Assessment work must be filed within 60 days after the performance of labor or making of improvements.

Note 2: "Each locator shall file two copies of a map prepared in accordance with NRS 517.030 with the county recorder in which the claim is located not later than September 1, 1972." NRS 517.230, Subsection 3.

BOOK 202 PAGE 60

RECORDER'S STAMP

1:9376

RECORDED AT THE REQUEST OF

BOOK 202 PAGE 60

Norman E. Ludwig
89 AUG 30 AM 12:21

OFFICIAL RECORDS
COCONINO COUNTY, NEVADA
MINING CLAIM RECORDS
FILE NO. 57050